# The Chicago Daily Tribune.

THE WORLD'S GREATEST NEWSPAPER

VOLUME LXXI.—NO. 232 C THURSDAY, SEPTEMBER 26, 1912.—TWENTY-FOUR PAGES. * PRICE ONE CENT IN CHICAGO AND SUBURBS. ELSEWHERE TWO CENTS.


## WILSON DECLARES FOR PROGRESSIVE ACTS BY PEOPLE

### Approves Principles of Initiative, Referendum and Recall of Administrative Officers.

### EVILS IN STATE COURTS

### Remedy, He Thinks, Lies in Choosing Incorruptible Men to Serve as the Judges.

### DIRECT ELECTION OF SENATORS

New Haven, Conn., Sept. 25.—Gov. Woodrow Wilson admittedly went further today toward defining his ideas on Progressive principles than he has since he became the Democratic presidential nominee.

In a speech that was received with enthusiasm at Hartford and another at New Haven, he declared he favored the initiative and the referendum, as well as the recall of administrative officers, but opposed the recall of the judiciary.

He illustrated some of the points in his speech by references to political conditions on the Pacific coast, but said later these references did not contemplate the presence in Hartford and New Haven today of Gov. Johnson of California.

"If I did not believe that to be progressive was to preserve the essentials of our institutions, I for one could not be progressive," he said.

**Corrupt Men in Senate.**

After paying tribute to the character of the majority of the men in the United States senate, the governor said:

"It would be painful to repeat to you some of the processes by which seats have been bought in the United States senate, as you know, as the whole people of the United States know, that a little group of senators holding the balance of power has again and again been able to defeat programs of reform upon which the whole country had set its heart."

The governor spoke of the effectiveness of the direct primary, especially in New Jersey, and turning to the question of popular election of United States senators, said:

"While it is true that American forces are sure that they can conduct American processes without serious departure from the ideals of the constitution, it is nevertheless true that we have had many shameful instances of practices which we can absolutely remove by the direct election of senators by the people themselves.

**Favors Rule by the People.**

"Let's get another step deeper. I hope you won't any of you think that I am going too far in even mentioning in your presence those extreme doctrines of the initiative, the referendum, and the recall. It is the last word that makes most men shrink.

"Let no man deceive himself by the fallacy that anybody proposes to substitute direct legislation by the people or a direct reference of laws voted in the legislature by the vote of the people for representative government.

"The initiative is a means of recapturing the seat of legislative authority on behalf of the people themselves. The referendum is a means of seeing to it that unrepresentative measures are not put upon the statute book, but are checked by being submitted to the vote of the people.

**Believes in the Recall.**

"When you come to the recall the principle is that if an administrative officer—for we will begin with an administrative officer—is so corrupt or so unwise as to be doing things that are likely to lead to all sorts of mischief, in the future it will be possible by a process prescribed by the law to get rid of that officer before the end of his term.

"I don't see how any man who is grounded in the traditions of American affairs, particularly as they derive their origin from New England, can find any valid objection to the recall of administrative officers.

"It is another matter when it comes to the judiciary. I myself have never been in favor of the recall of judges—not that some judges haven't deserved to be recalled—that isn't the point. But because that is treating the symptoms instead of the disease. The disease lies deeper and sometimes it is very, very virulent and very dangerous.

**Remedy for Corrupt Courts.**

"Gentlemen, there have been courts in the United States that were controlled by private interests. There have been Supreme courts in our states at which men without privilege could not get justice. There have been corrupt judges; there have been controlled judges. There have been judges who acted as other men's servants and not as the servants of the public. And there can be no moral objection to removing such men from public service.

"Ah, there have been some shameful chapters in that story. The reason you applauded just now is that you feel, as I feel, that the judiciary process is the ultimate safeguard of the things we want to hold stable in this country.

"But suppose that that safeguard is corrupted, suppose that it does not guard my interests and yours, but guards merely the interests of a small group of individuals, though you represent 90 per cent of your fellow citizens and they only 10 per cent. Then where is your safeguard, and what is it safeguarding, I would like to know.

**Cites Examples in California.**

"The great processes of equitable thought must control the judiciary as they control every other instrument of government. But there are ways and ways of controlling it.

"If—mark you, I say, if—at one time the Southern Pacific railroad owned the Supreme

Continued on page 4, column 2.

## SUMMARY OF THE NEWS.

THURSDAY, SEPTEMBER 26, 1912.

**WEATHER FORECAST.**

For Chicago and vicinity—Fair Thursday and probably Friday, continued cool, moderate west winds becoming variable.

For Illinois—Fair Thursday and probably Friday, moderate west winds becoming variable.

Sunrise, 5:39; sunset, 5:45.

**TEMPERATURE IN CHICAGO.**
[Last 24 hours.]

Maximum, 9 a. m.....70
Minimum, 2 a. m.....45

| | | | |
|---|---|---|---|
| 8 a. m. | 64 | 11 a. m. | 72 |
| 4 a. m. | 64 | Noon | 70 |
| 5 a. m. | 64 | 1 p. m. | 69 |
| 6 a. m. | 64 | 2 p. m. | 69 |
| 7 a. m. | 65 | 3 p. m. | 69 |
| 8 a. m. | 65 | 4 p. m. | 67 |
| 9 a. m. | 70 | 5 p. m. | 64 |
| 10 a. m. | 72 | 6 p. m. | 61 |
| 7 p. m. | 60 | | |
| 8 p. m. | 58 | | |
| 9 p. m. | 56 | | |
| 10 p. m. | 48 | | |
| 11 p. m. | 47 | | |
| Midnight | 47 | | |
| 1 a. m. | 46 | | |
| 2 a. m. | 46 | | |

Mean temperature, 57.5; normal for the day, 62. Deficiency since Jan. 1, 825.

Precipitation for 24 hours to 7 p. m., .03. Deficiency since Jan. 1, 2.57 inches.

Wind, W.; max., 20 miles an hour, at 6:07 p. m.

Relative humidity, 7 a. m. 87%; 7 p. m., 70%.

Barometer, sea level, 7 a. m., 30.08; 7 p. m., 30.02.

For general government weather report see page 13.

TODAY'S BARGAIN PAGES—10 AND 11.

**POLITICAL.**


Wilson declares for initiative, referendum, and limited recall. Page 1.

Dewey resigns from Hamilton club as result of sanction of Taft meeting. Page 5.

Roosevelt urges use of Panama plant in improving waterways. Page 5.

Mrs. Kellog Fairbank kept busy directing affairs of woman's finance committee of Progressive party. Page 7.

Deneen calls Funk campaign accusations "palpably false." Page 7.


**LOCAL.**


Chicago's armies of reform will march on Saturday in demand for law enforcement against vice. Page 1.

Heirs of Dr. D. K. Pearsons split over $4,000 estate. Page 1.

No steam heat in flat; family sleeps in La Salle street station. Page 1.

Seven south side divekeepers indicted for harboring girls under legal age. Page 2.

Woman sues Clement, Curtis & Co. to recover $25,000 she alleges she lost in speculation. Page 3.

Colorado prison warden urges Illinois to use convicts in good roads movement. Page 3.

Who killed Annie Rice? Problem now faced by coroner. Page 3.

Council committee blocks proposal to force test of subway plan's legality. Page 13.

Verdict in inquest over Gill's death clears Aviator Mestach. Page 13.


**STATE.**


Bankers' convention votes down resolution for state supervision of private banks. Page 1.


**FOREIGN.**


Australia dreams of being another Europe, with 200,000,000 inhabitants, all of them white. Page 8.

Row at world peace meeting forces speaker to leave platform. Page 8.

Nicaraguan rebels forced to surrender town of Granada. Page 8.


**WASHINGTON.**


Delegates to International Congress of Hygiene discuss fever carriers. Page 2.

Roosevelt to testify Oct. 4 regarding campaign funds. Page 4.


**DOMESTIC.**


Armour company corners September wheat in Kansas City. Page 7.


**TRADE AND INDUSTRY.**


Commercial. Page 16.
Real estate. Page 16.
Local financial. Page 17.
Live stock. Page 17.


**SPORTING.**


Yale scores victory over Wesleyan in hard fought game, 10 to 3. Page 14.

World's series between Boston and New York to start in New York on Oct. 8. Page 15.

Cubs at home discuss new rule on "total abstinence." Page 15.

White Sox lose two games at St. Louis, 5 to 2 and 12 to 0. Page 15.


MOVEMENTS OF OCEAN STEAMSHIPS.

| Arrived. | Port. |
|---|---|
| ORTERIC | Manila |
| LACONIA | Liverpool |
| SANT ANNA | Naples |
| FINLAND | Antwerp |
| CRETIC | Gibraltar |
| FRANCONIA | Boston |
| CARPATHIA | Fiume |
| ASCANIA | London |
| CANADA | New York |
| ROTTERDAM | Plymouth |
| TITANIA | San Francisco |
| PERSIA | San Francisco |
| RONOLULUAN | San Francisco |
| TUSCARORA | San Francisco |
| TAMARAC | San Francisco |
| PENNSYLVANIA | New York |

| Sailed. | Port. |
|---|---|
| DOMINION | Liverpool |
| ATHINAI | New York |
| CARMANIA | Queenstown |
| CYMRIC | Queenstown |
| MAJESTIC | Southampton |
| KRONPRINZESSIN CECILIE | Southampton |
| CAMPANIA | New York |
| CINCINNATI | New York |
| DUCA D'AOSTA | New York |
| LAURA | New York |
| WILHELMINA | San Francisco |

WIRELESS REPORTS.

| | | |
|---|---|---|
| LA PROVENCE | Out 180 miles | Due at Havre Thursday a. m. |
| CALABRIA | Out 732 miles | Due at New York Saturday a. m. |
| OLYMPIC | Out 440 miles | Thursday a. m. |
| CEDRIC | Out 1,200 miles | Saturday a. m. |
| MAURETANIA | Out 1,122 miles | Friday a. m. |
| MACEDONIA | Out 700 miles | Friday a. m. |
| STEPHANO | Out 229 miles | Thursday a. m. |


## He Always Supposed

that The Tribune's "Where to Find Today's Bargains" department was nothing that concerned *him.*

—Until he happened to notice certain values in its clothing columns.

He made a note of them, called and out-fitted himself for cold weather in great shape for little money.

*The stores he patronized were all within a few blocks of his home. He never had known what his own neighborhood shops could do for him until The Tribune "Bargain Page" told him.*

News of quality offerings and cut prices in *your* vicinity is waiting for you on pages 10 and 11 of this issue.


## PRIVATE BANKERS DEFEAT MOVE FOR STATE INSPECTION

### One Big Financial House in Chicago Loop Votes Against Reform Measure.

### MANY SILENT ON ROLL CALL

### Thirteen, Including Several Outlying Institutions, Give Their Approval to Resolution.

### HARRIS GRIEVED AT THE RESULT.

[BY A STAFF CORRESPONDENT.]

Peoria, Ill., Sept. 25.—[Special.]—By a vote of 224 to 125 the Illinois Bankers' association today refused to assist in the extermination of irresponsible banking in Illinois.

The Dawes resolution giving the detailed plan of the reform measure never reached the convention floor, for private bank interests threw out the whole reform without waiting for a definite plan.

The reform measure was defeated through the action and nonaction of most of the largest Chicago banks. Leading officials of the banks have said repeatedly they favored the reform, but when it came to a vote only three big banks voted for it.

The only conclusion which B. F. Harris, president of the association and chief figure in the reform fight, can draw is that the big banks were threatened with the withdrawal of their large private bank balances if the vote carried.

**Chicago Banks on Record.**

Of the twenty-eight chartered banks of Chicago represented at the convention, thirteen voted for the resolution, and this number included several small outlying institutions. One large bank voted against it. The others were silent.

Had the vote been on a definite plan which might have been considered onerous, the defeat would not have been surprising, even with expressions of public sentiment so favorable to the Dawes resolution. But the proposal made by William T. Abbett, vice president of the Central Trust company, did not mention details. It stated the proposition as follows:

"Resolved, That this association, in convention assembled, does hereby approve such legislation in the state of Illinois as will hereafter require state supervision of bankers and all banks (except national), and that we pledge our earnest support to such measure."

**Sixteen for the Reform.**

The Chicago state and national banks which voted in favor of the resolution are: Central Trust company, Citizens' Trust and Savings bank, Colonial Trust and Savings, Lake View State, Mercantile Trust and Savings, National of the Republic, National City Northwest State, State of Chicago, Pullman Trust and Savings, State of Italy, South Chicago Savings, and Union Trust company.

Three private banks in Chicago, the Archer Avenue Savings, Milwaukee Avenue Savings, and Glaser Savings banks voted in favor of supervision. Spitzer, Rorick & Co., a brokerage house, voted for supervision.

Of the other large banks all but one were silent. The First National, through its vice president, August Blum, voted against state supervision. The private bankers cheered. They laughed when one by one the other banks refused to cast any vote. These banks were the Chicago Savings Bank and Trust company, Continental and Commercial, Corn Exchange, Drovers' Deposit, Fort Dearborn, Live Stock Exchange, Harris Trust People's Trust and Savings, People's Stockyards State, National Produce, Northern Trust, Security, and Union bank.

**Fight by Private Bankers.**

The private bankers had organized Monday, the day before the convention, and voted to fight the Dawes resolution should it come up. The reform leaders charge that at the same meeting it was decided to use pressure on the banks holding private bank balances. They consider that charge substantiated by the subsequent vote.

President Harris in his opening address declared supervision would hurt no bank doing an honest business. W. T. Fenton of the National Bank of the Republic in his formal response to the welcome by G. W. Curtis, head of the Peoria clearing house, had hinted his desire to see something done. Then there was a pause when it was announced that H. E. Miles of the National Association of Manufacturers would be unable to speak.

**Opposition Forces a Recess.**

Immediately Mr. Abbott took the floor and introduced his resolution. The house was in an uproar. "Question!" roared the advocates of the measure. "Roll call!" From the other side of the house came cries of "free speech" and "gag rule," and President Harris almost splintered his gavel to give the opposition a chance to speak.

"It is a cut and dried instrument,' declared C. E. Bolin, a private banker at Milton. "I won't sit here quietly and let it pass. Whom is it hitting at?"

"I'll tell you whom it's hitting at," shouted Mr. Abbott. "It's hitting at the unscrupulous rascals who are enabled to filch the scanty savings of the poor people who know no better and get away with it with the consent of the state of Illinois."

That brought both sides on their feet and the private bankers demanded a recess. On roll call this carried.

At the afternoon meeting there was another attempt at debate after the roll had been started, but in a moment the house quieted. A number of towns came before Chicago and the vote was about even up to that point. It was recognized that the large depositaries through the state were waiting to take the cue from the Chicago banks. Had the large bankers voted as they had declared privately they thought, the sentimental influence of the downstate bankers would have been great. When one by one they refused to vote Mr. Harris realized the reform was lost.

## THE COLONEL IN THE SOUTH.

[Copyright: 1912: By John T. McCutcheon.]

## PEARSONS HEIRS SPLIT OVER $4,000

### Mrs. Belle P. Mappin, Niece, Claims All of Estate Left by Philanthropist.

### CITE HOUSEKEEPER DEAL

Dr. D. K. Pearsons, millionaire philanthropist of Hinsdale, died last spring penniless—almost. What little he did leave, however, is causing a breach in the ranks of the Pearsons family. The members of the family had expected to inherit some of the seven millions he was originally worth. The heirs will meet today in Chicago for a hearing before Judge Charles D. Clark of West Chicago.

One woman demands all that is left. She is Mrs. Belle P. Mappin of Philadelphia, niece of Dr. Pearsons. The inheritance is scarcely $4,000. This is cash. When distributed between the relatives it will mean only a few hundred dollars apiece.

**Quotes Agreement with Pearsons.**

Mrs. Mappin asserts she made an agreement with Dr. Pearsons in 1910 by which she was to receive property many times the value of the estate which was left. In return she was to live with him as housekeeper and companion until his death. This she did not do, other heirs assert, and she is therefore not entitled to the money which she asks.

Mrs. Mappin has letters from Dr. Pearsons outlining the agreement. She will present these at the hearing.

Mrs. Mappin is a sister of Henry A. Pearsons of Evanston, who is Dr. Pearsons' nephew. Henry A. Pearsons is executor of the estate of Dr. Pearsons. He is not contesting her claim, it is said.

In the fall of 1911 Dr. Pearsons gave away his house and went back to live at Hinsdale sanitarium. He died the following spring. That was last April.

**Spends Three Weeks with Him.**

The heirs assert Mrs. Mappin was amply paid for three weeks—all the time she spent with Dr. Pearsons. She got more money out of him than any one else, they say.

At the time of his death Mrs. Mappin made claims for a much larger amount, but did not enter a formal claim. Then when it was found that $4,000 was all that was left, she entered her claim for that amount.

The nearest relatives are all either nephews or nieces. D. K. Pearsons of Hinsdale is a son of George Pearsons, a brother of the doctor. Others of that branch are John H. Pearsons of Fort Dodge, Ia., and Mrs. Jonathan P. Dolliver, widow of the senator. H. A. Pearsons and Mrs. Mappin are the children of another brother, John A. Pearsons. George Pearsons and Mrs. McNaughton of New York are children of W. B. C. Pearsons, the third brother. John F. Cushing of New Haven, Conn., and H. P. Cushing of New York are children of a sister, Mrs. Elizabeth Pearsons Cushing.

There are thus nine nephews and nieces to share the estate. Each will receive about $400 if Mrs. Mappin is unable to prove her right to the money. If she does, they will get nothing.

## MARCONI IN AUTO COLLISION; EYE, FACE, AND BODY INJURED.

### Wife of Inventor Escapes Without a Scratch—Five Women in Other Car Hurt by Crash in Italy.

SPEZIA, Italy, Sept. 25.—William Marconi of wireless fame, was injured today in an automobile accident near Borghetto in the valley of the Vara river.

The extent of his injuries has not been entirely disclosed. He was brought back to this city suffering from a wound of the right eye and his right cheek and temple were badly bruised. He was severely bruised about the body.

Mr. Marconi was motoring with his wife, and shortly after passing Borghetto, in turning a sharp curve, his machine came into collision with an automobile proceeding from Genoa. Both cars were overturned. Mrs. Marconi was not injured, but Mr. Marconi's secretary and chauffeur received slight injuries.

In the other car were five women, all of whom received severe bruises and suffered from shock.

Marconi was brought here to the hospital of the naval department. An eye specialist said he hoped the optic nerve was not injured, but that it was impossible to say definitely until the swelling had been reduced. He ordered cold compresses to the injured eye.

Mr. Marconi's temperature was reported tonight to be above 100 and it was announced that he was bearing considerable pain with fortitude.

Among the first inquiries regarding the inventor's condition was one from King Victor Emmanuel.

## TOWN TOPICS' CHICAGO AGENT ATTACKED IN THE STREET.

### J. B. McKinnon Tells Police He Was Slugged by Blackjack by One of Two Men on Way Home.

J. B. McKinnon, western representative of Town Topics, a society publication which some years ago was involved in sensational litigation in New York in which blackmail was intimated, was the victim of a mysterious assault last night.

McKinnon was on his way to his apartments at 2018 Calumet avenue and had reached Twenty-first street and Calumet, when, he says, he noticed the approach of two men. As they reached him one of the men, asserts McKinnon, jostled him. At the same time he drew a blackjack from under his coat and struck him over the head. The two men then ran away.

McKinnon called for help and Mrs. D. F. Morgan, in charge of the building where he lives, found him lying in the street. The police of the Twenty-second street station were notified. Town Topics has no editorial representative in Chicago. Mr. McKinnon looks after the financial affairs of the publication only.

## WATCH THIS BABY'S CAREER.

### Seventh Son of Seventh Son of Seventh Son Born to Mail Carrier.

Pittsburgh, Pa., Sept. 25.—A seventh son of the seventh son of a seventh son was born today to Mr. and Mrs. David Geiger. Mr. Geiger is a mail carrier at Braddock.

## NO HEAT IN FLAT; SLEEP IN DEPOT

### West Side Man Takes Wife and Three Children to La Salle Street Station.

### LANDLORD SCORNED PLEA

If your landlord doesn't give you steam heat before Oct. 1, and your flat is uncomfortably cold, follow the example of Arthur Dowling, a west side man who last night took his family to the La Salle street railroad station, where it was warm and cosy.

The family, consisting of husband and wife and three children, spent a pleasant evening at the station, and if weather conditions tonight are unchanged, Dowling says he will bring the wife and "kids" down there again.

No attention was paid to the Dowling family by railroad employés when they entered the waiting room about 8 o'clock. The mother carried the youngest member of the family in her arms. A boy and girl, aged 6 and 4, respectively, romped about the big waiting room until tired out, when they fell asleep on one of the settees.

**No Steam Till Oct. 1.**

Trains over the Rock Island, Lake Shore, Nickel Plate, and Chicago and Eastern Illinois railroads were departing every half hour or so, and after the last one had rolled out of the depot at 10:30 an assistant depot master approached the bench on which the Dowlings were comfortably situated.

"What train were you waiting for?" asked the brass buttoned man of Dowling.

"No train at all, sir," was the reply. "It was so cold out at the house that the wife and I bundled up the children and came down here to get warm. My landlord says he won't turn on the steam till the first of October, and the kids were freezing around the house."

**Stay in the Station.**

The risibilities of the assistant depot master were roused and his loud laughter brought several other employés to the scene.

"You may think this a joke," continued Dowling, "but I fail to see the funny side of it. When I signed a lease for my flat on West Congress street the landlord was foxy enough to stipulate in the contract that steam heat did not begin until the 1st of October. Of course, I didn't look for any such weather as this, but when I kicked tonight for heat he told me to read my lease.

"That's all the satisfaction he would give me. If we are not in the way we would like to camp out here till morning."

## BOMB SHAKES "LITTLE ITALY."

### Explosion Partly Wrecks Four Story Building at 1031 Milton Avenue, but Injures No One.

"Little Italy," on the northwest side of Chicago, was given a severe shaking last night by what is believed by the police to have been a dynamite bomb. Shortly before midnight a terrific explosion partially wrecked the four story brick building at 1031 Milton avenue and tore a large hole through the floor between the basement and the saloon and poolroom of Joe Stadefors, above it. No one was injured. The proprietor of the saloon denied having received "Black Hand" letters, as did R. Dispinza, owner of the building.

## HUGE CITY PARADE TO VOICE DEMAND FOR WAR ON VICE

### Armies of Good Will March in Protest Against Saloons and Stuffed Ballots.

### CHURCH JOINS REFORMER

### Floats to Show Their View of Changes Needed in Chicago's Administration of Law.

### STARTS ON SATURDAY AFTERNOON

One of the most remarkable demonstrations ever seen in Chicago will be made on Saturday afternoon. It will be the parade of the Civic Welfare association.

Virtually all religious denominations in the city will participate. The numbers mustered in this way will be augmented by delegations from scores of anti-saloon and other moral improvement organizations.

**Objects of Parade.**

The objects of the parade are set forth in a statement issued from the civic welfare headquarters in the Security building yesterday, as follows:

The object of this parade is fourfold. This parade is a demonstration of the constructive forces working for the betterment of moral and social conditions in the city of Chicago. This parade is an exhibition, as far as consistent with dignity and prudence, of the destructive predatory interests of iniquity. Chicago needs to be confronted with the enormity of some of the vicious influences destroying public health and public morals; where bad milk kills one, protected vice kills thousands.

This parade is a protest against the lawless saloons, the redlight district, the debauched ballot, and a hundred other powers of darkness.

This parade is a demand for law enforcement without fear or favor. We demand that public officials do their sworn duty.

**More Extensive than Ever.**

All signs indicate the parade this year will be on a more extensive scale than ever before. Requests for places in it came in so rapidly during the day that Philip W. Yarrow, chairman of the executive committee, and Miss Mary F. Balcomb, its secretary, had all they could do taking care of them.

A feature of the demonstration will be the floats. A dozen of these will picture "the saloon evil." An Englewood church will have, perhaps, the most startling exhibit of misfortunes overtaking a drink victim. The victim's history will be told in a series of three floats.

The first will represent Uncle Sam presenting a saloon man with a license to sell intoxicants and the victim of the liquor habit in the saloon drinking. The second will show the victim going to his grave in a hearse. The third will depict his widow and children penniless, starving, and in rags.

**Will Exhibit Family Law Aided.**

The Citizens' League of Chicago will have a float bearing a mother and child who are actual beneficiaries under the dramshop law. Mrs. Sylvia Lawson and her 6 year old daughter, Mary Jane, will be the actors in the tableau. Over their heads will be a banner announcing:

"The dramshop law saved our home."

The Anti-Saloon league of Illinois will reproduce the Parthenon. One of its transparencies will display the following:

"Why are there jackpot legislatures?

"Because fifty-one saloon candidates from Cook county for the last legislature were all nominated by the votes of 67,720 men when 222,169 registered voters did not vote."

The Cook county Prohibition party will have two live camels in the parade, emblems of their party.

**"Pure Ballot" Visualized.**

Chicago Law and Order league will have a float eighteen feet long, representing a "pure ballot," for which the organization has been working for two years. Behind the decorative pillars will be a ballot box guarded by the goddess of justice in white.

She keeps the men who would stuff the ballot box at the far end of the float. They smoke their election cigars and rattle their election money, while they gaze longingly at the pure ballot box, which they cannot approach.

The Christian Industrial league will have two large floats and six wagons to represent the different activities of the organization. The first float will carry twenty "down and outs," as they come to the society for help. The second float will exhibit the paper sorting and pressing business, where the league helps its beneficiaries to an independent livelihood.

**Largest Float Viking Ship.**

The largest float will be a viking ship carrying women in Norwegian costumes. The Rev. C. W. Finwall has charge of the Norwegian exhibit.

Olivet institute band of forty members, under the direction of the leader, Sidney S. Camp, will head the procession from the Olivet Memorial church and settlement house on the northwest side.

Evangelical Italian mission will have a float carrying ten women and twenty-six children.

Stone church will have two automobiles and Grand Crossing W. C. T. U. will have one automobile decorated attractively.

Twenty-five cadets will represent Woodley M. E. church, and there will be a large delegation from the Bowen M. E. Sunday school.

Hyde Park No. 1 of Boy Scouts will have a patrol of ponies, led by William Wirt Henry.

"Camp Fire Girls" in costumes will come from the Bethesda church.

A living flag, represented by children

dressed in red, white, and blue, will march in the procession.

The Young Peoples' Civic league will have a float carrying a boy and a girl upholding a flag with the words: "The real issue, and we are too good to lose."

Wesley Praying band, composed of twenty-five business men, will surround an organ on one float.

The Faith Presbyterian Sunday school of Austin will have a truck float full of young girls. The Metropolitan Church of Christ and the Washington Park Congregational church will have one float each. Union Avenue Swedish Methodist Episcopal church intends to have two floats.

The clergy, choristers, and acolytes of the Episcopal church of Chicago intend to march in their vestments, carrying processional crosses.

**Boys to Pull Cannon.**

The Rev. H. A. Lepper will lead the boys' section with a company of light field artillery and fifty boys in uniform. The boys will pull a cannon.

Humboldt Park Evangelical church will be in the procession with one float.

Waveland Avenue Congregational church will have a troop of young men on horseback.

Hauges Lutheran church will be in the demonstration with one float and a carriage. The South Deering Methodist Episcopal Sunday school will have one float. Hyde Park W. C. T. U. will come in an automobile decorated with white ribbons.

The Anti-Cigaret league will have a float covered with "tobacco" statistics and mottoes.

The Salvation army will have a formidable array of floats, showing their different ways of uplifting humanity.

Ingleside Avenue Methodist Episcopal church has arranged for a float and an automobile.

**Carries Banner for Churches.**

Dr. J. H. Chandler will carry the banner for the Church Federation of Chicago, bearing the inscription: "We are not divided. All one body we."

Centenary Methodist Episcopal church has decided on two automobiles for its members.

Kimball Avenue Evangelical church, West Side W. C. T. U., Forty-first Street Presbyterian church, Trofast lodge, Wesley Methodist Episcopal church, the Midnight mission, the Church of the Redeemer, Grace English Lutheran church, Rodgers Volunteers, Hermosa Methodist Episcopal Epworth league, Washington Park W. C. T. U., Jackson Boulevard Christian church, Austin Church union, International Purity association, Bethel Danish Baptist church, Volunteers of America, Wendell Phillips settlement, are other organizations preparing exhibits for the demonstration for a "cleaner Chicago."

A committee headed by Miss Virginia Brooks during the day called at Mayor Harrison's office intending to invite him to review the parade. The mayor, however, was not in.

**Praise Cubs' Manager.**

President Charles Webb Murphy's announcement that hereafter all members of the Cubs baseball team must have reserved seats on the "water wagon" was seized as good material by speakers at rallies held at night to promote the parade.

"The famous Cubs are to go dry," said Dr. E. L. Williams at Grace M. E. church. "President Murphy doesn't belong to any total abstinence society that I know of, but he has done the temperance cause a great service by issuing the rule that intoxicating liquor is absolutely prohibited to his players."

## 'BIG FOUR' PLANS EXTENSION; STOCKHOLDERS RECEIVE CALL

**Special Meeting Announced to Authorize New Line Between Terre Haute and Illinois State Boundary.**

A special meeting of the stockholders of the Cleveland, Cincinnati, Chicago and St. Louis railway (the Big Four) will be held in Cincinnati on Nov. 25 to consider and authorize an extension of the railroad from Terre Haute, Ind., to the line between Indiana and Illinois, following the route of the Cairo, Vincennes and Chicago railway between those points.

Another proposition to be considered will be the purchase of the railroad properties and franchises of the following subsidiaries of the Big Four: The Cairo, Vincennes and Chicago railway, the Cincinnati and Springfield railway, the Columbus, Springfield and Cincinnati railway, the Findlay railway, Harrison Branch railway company, and the Chicago, Indianapolis and St. Louis short line.

The stockholders will also be asked to approve the execution of a mortgage or mortgages covering the railroads and properties specified.

## DRUMMOND LONDON HOME SOLD

**Former Mrs. Marshall Field Jr. Disposes of Property to Otto H. Kahn—Price Believed to Be $375,000.**

[BY CABLE TO THE CHICAGO TRIBUNE.]

LONDON, Sept. 25.—More evidence that Otto H. Kahn intends to pass a good deal of his time in future on this side of the Atlantic was furnished today when it was learned that he had purchased No. 2 Carleton House terrace from Mrs. Maldwin Drummond, formerly Mrs. Marshall Field Jr. of Chicago. What price Mr. Kahn paid is not known, but the house was listed in the market at $375,000.

**OBITUARY.**

FREDERICK SCHIMELPFENNING died yesterday at the residence of his son-in-law, Joseph J. Gerrity, 4005 Grand boulevard. Mr. Schimelpfenning, who was 70 years old, was born and reared in Manitowoc, Wis., and came to Chicago about five years ago.

PETER MAGNUS of 618 East Forty-second street, died yesterday after an illness of three weeks. Mr. Magnus was born in Chicago in 1855, at Polk and State streets. His father, Jacob Magnus, came to Chicago in 1840.

P. J. O'DONNELL, who had been an employé of the city during twenty years, died on Tuesday of apoplexy. He was general paving inspector in charge of the west side district.

JOHN R. BATCH, 422 North Central avenue, died Tuesday night. He had been a city food inspector for six years.


**Go to California Now.**

Only $36 via Rock Island Lines in comfortable through tourist sleeping cars. Choice of three best routes. Dining cars. Tickets sold Sept. 25 to Oct. 10. For full information call on or write L. H. McCormick, Adams and Dearborn streets. Central 4446.—Adv.



On Steaks

It adds a relish which makes many a dish a feast.

**LEA & PERRINS' SAUCE**

THE ORIGINAL WORCESTERSHIRE

Superior for Soups, Fish, Roasts, Game and Salads.

*An Appetizer*

JOHN DUNCAN'S SONS, Agents, N.Y.


# INDICT SOUTHSIDE DIVE MANAGERS

**Grand Jurors Hold Seven Leaders in Vice District for Harboring Girls Under Age.**

## ONE IS ALDERMEN'S ALLY

**Barber's Effort to Save Al Harris by Marrying Inmate Winds Up in Bridewell.**

Indictments were returned against seven proprietors of south side dives yesterday on charges which, if followed by conviction, entail sentences of from one to five years in the penitentiary. The indictments are the sequel of the recent closing of five houses in the vice district by order of Mayor Harrison. The indicted persons are:

Harry Cusick and "Dago Frank" Lewis, and Maud Wilson, keepers of a dive at 2033 Armour avenue, accused of harboring Florence Lester, a 17 year old girl.

Louis Weis and Sam Hutch, keepers of a dive at 2127 Armour avenue, accused of harboring Anna Adelmann, 16 years old.

Al Harris and Anna Harris, his wife, keepers of a dive at 1610 Wabash avenue, accused of harboring Esther Watson, 17 years old.

Harris is a precinct committeeman and a henchman of Ald. "Hinky Dink" Kenna and Ald. "Bath House John" Coughlin. It is said powerful political influence has been brought to bear to save him from prosecution.

**Vigilance League Writes Mayor.**

In view of this fact a letter was sent to Mayor Harrison during the day by E. A. Waldron, attorney for the national vigilance committee, which is back of the prosecutions, setting forth what purports to be the facts in Harris' case.

After Harris had been arrested an effort was made to adjust the case out of court by having Phil Leininger, a barber of 436 North Clark street and an alleged agent of Harris, marry the Watson girl. With this end in view a marriage license was obtained and Leininger presented himself to Judge Pomeroy with an offer to make the girl his wife.

**Barber Is Arrested.**

Meanwhile Waldron and others began an investigation of Leininger. They ascertained that before she became an inmate of Harris' place the Watson girl had lived with Leininger as his wife. A warrant was sworn out for the barber's arrest on a charge of contributing to her delinquency. Yesterday he was fined $100 on this charge in the court of domestic relations. The girl was sent to the House of the Good Shepherd. Leininger was unable to pay the fine and was sent to the bridewell.

## STARTS TWENTY-FIVE FIRES; LIKES TO SEE ENGINES COME.

**Ex-Convict, Captured Near Scene of a Fire, Confesses to Police He Uses Torch to Satisfy Morbid Longing.**

A pyro-maniac who says he has started twenty-five fires on the southwest side of the city within the last month, is believed to have fallen into the hands of the police yesterday with the arrest of Frank Miller. He is held at the Brighton Park station, where he told an amazing story. He was captured near the scene of a fire.

Miller, according to the police, was released from the Joliet penitentiary on Aug. 23, after serving a ten year sentence for manslaughter. According to the records he was sentenced in 1902 for setting fire to a building at South State and Fourteenth streets, in which two persons were burned to death.

Miller in his confession to the police asserted that he was "crasy on the subject of fires."

## T. R.'S BIRTHDAY FOUNDER'S DAY

**Oct. 27 Will Be Celebrated by Women Progressives Nationally in Honor of New Party.**

New York, Sept. 25.—The birthday of Theodore Roosevelt will be celebrated as "Founder's day," in honor of the founding of the Progressive party, by women in all parts of the country who are working in behalf of the new party, according to an announcement tonight at Progressive national headquarters.

Senator Joseph M. Dixon of Montana has authorized Mrs. Medill McCormick of Chicago to begin a country-wide movement for the formal observance of Oct. 28. The colonel's birthday is Oct. 27, but this year it falls on Sunday.

The plan is for women to pin Progressive party badges on persons they meet, in the hope of getting small contributions, which will be added to the Progressive campaign fund.

## PLAN NEW RESIDENCE DISTRICT

**West Side Improvement Club Seeks to Restrict Business Houses in District.**

Efforts to prevent the encroachment of business in North Fortieth avenue and North Fortieth place, near Bloomingdale road, are being made by the Hermosa Improvement association. The organization is endeavoring to build up an exclusive residence district.

# FISHER HAD 'INSURANCE FAD'

**Risk Men Say He Often Carried $200,000 Accident Policies.**

**REFUSE ONE APPLICATION.**

**Officials Assert $250,000 on Life Can Be Collected by Widow.**

Insurance men yesterday disclosed the fact that Harry W. Fisher, who was shot and killed mysteriously on his fruit farm near Baldwin, Mich., last Thursday, had a mental predilection for accident insurance.

It was customary with him to carry large amounts of accident insurance, sometimes running it up as high as $200,000, distributed among several companies.

At the time a shot from a rifle blew off his left hand and part of the arm he carried a policy of $10,000 in the Travelers' Insurance company. This was issued a few weeks before he started on the hunting trip in North Dakota. He was paid $5,550.

**Seeks Heavy Insurance.**

A few days before he started on the trip Fisher applied to the Travelers for an additional policy of $45,000. This was the maximum amount to be paid in case of death. The application, according to officials of the company, was rejected. They became suspicious because of the already large policy of $10,000 he held and refused to give him any more.

In applying for the additional policy Fisher specified on the application blank that he had applied for the following amounts of insurance:

**Maryland Casualty ..... $25,000**
**Ocean Accident and Guarantee 25,000**
**Preferred Accident ..... 20,000**

He told insurance men at that time he wanted about $80,000 or $100,000 worth of accident insurance, in addition to the $250,000 he carried on his life.

**Collects $5,550; Then Sues.**

After Fisher had collected $5,550 he brought suit against the Travelers' company for the claim on the rejected application. If this policy had been issued, according to officials of the company, he would have been entitled to $22,500, face value, and about $25,200 with accrued interest. The case was tried before Judge Cottrell in the Municipal court. The jury disagreed, standing eleven to one in favor of the company.

"The Travelers' company paid Fisher promptly on his $10,000 policy," said Attorney Frank M. Cox of that company. "It did not settle with him on his other claim and it will not settle with his heirs, because the claim was fraudulent. The policy was never issued. In fact, the application was rejected."

**$250,000 Policies Good.**

Officials of the three life insurance companies in which Fisher was insured for an aggregate of $250,000 made an investigation during the day and found the policies are good, no matter in what manner Fisher met his death. To make sure, however, investigators for the companies will go to Baldwin today to aid Sheriff Bates of Lake county in solving the mystery of his death.

"I have looked into the matter and found the Fisher policies are incontestible," said R. D. Bokum of the Mutual Benefit, who has charge of their insurance interests for Mrs. Fisher. "It is a general rule that policies that have run over one year are good and will be paid on proof of death. In some instances two years are required. These policies are several years old and are in my opinion as good as gold."

Mrs. Fisher maintained silence and refused to receive callers at her residence, 311 Belden avenue.

## SUES "L" MERGER OFFICIALS TO FORCE $5,000,000 REFUND.

**Stockholder of Northwestern Charges $25,000,000 Bond Issue Was Sold Illegally for $20,000,000.**

In a bill for an injunction and discovery filed yesterday in the Superior court, David J. Evans, a stockholder in the Northwestern Elevated Railroad company, charges that an issue of bonds of the company of the par value of $25,000,000 was illegally disposed of for $20,000,000 by the board of directors to the governing committee of the "trust" organized for the merger of all the elevated roads.

He seeks to force the defendants in the suit to reimburse the road for what he claims is a loss of $5,000,000 in the sale and disposal of the bonds.

## LONGACRE LIGHT BONDS SOLD.

**Transaction Practically Eliminates Competition from Consolidated Gas Company in New York City.**

New York, Sept. 25.—[Special.]—A private sale today of a small block of bonds of the Longacre Light and Power company with interest so long in default that they deserve to be reckoned obsolete securities, will undoubtedly lead to the elimination of competition from the New York Edison company, and accordingly from the Consolidated Gas company, which controls the Edison company and all the gas companies of Manhattan. The bonds sold were a majority of the $500,000 4 per cents of the Longacre company, and holders of the bonds may begin proceedings for a foreclosure and sale of the Longacre properties whenever they desire, secure control of the company, and amalgamate the Longacre company with the New York Edison company.

# HOLD TWO MEN IN ROBBER CASE

**Police Believe They Were in Sidias Saloon with Escaped Bank Burglars.**

## MAYOR RECEIVES REPORTS

**Mahoney and Burns Appear Before Merit Board; Hearing Put Off Till Tuesday.**

Two more men were taken in custody yesterday and are being held in connection with the $272,000 robbery of the branch Bank of Montreal of New Westminster, B. C. They are Henry Holtsman and Harry Blair. Both were questioned by Capt. J. J. Halpin, who was not satisfied with their stories and ordered them locked up. No formal charge was placed against them.

That they are not members of the robber gang who brought $150,000 of the stolen bank loot to Chicago and escaped after beating up Lieut. B. J. Burns, who tried to arrest them, was admitted. It is believed by the police that the pair knows something of the movements of the robbers and that they were with the gang at the saloon of James Sidias, 1149 South Wabash avenue.

**More Women Arrested.**

There was another wholesale arrest of women who have been frequenters of the Greek saloon in Wabash avenue. Among them were Mrs. Effa Johnson, sweetheart of Sidias, who conducts a resort over the Greek saloonkeeper's place, Kittie Kiley, Eva Kelly, and a woman known as Blanche. Kittie Kiley identified the photograph of "Doc" Dansell, who is being sought by the police as one of the gang.

Capt. J. J. Mahoney and Lieut. Burns, who are facing charges of neglect of duty and inefficiency as a result of the burglars' escape, appeared before the civil service commission for trial yesterday afternoon. The case was continued to next Tuesday by agreement of both sides.

Neither Burns nor Mahoney had anything to say. They were represented by Attorney M. F. Sullivan. Attorney Miles J. Devine, witness for Sidias, was present and joined in the conference that preceded the setting of the case for trial. Devine and Sidias are the men who gave the police the robber "tip," and although Devine is recorded as a witness for the prosecution, he will do all he can to exonerate the police officers, he says.

**Mayor Hears Two Versions.**

Mayor Harrison during the day heard two versions of the robbers' escape and the police bungling that allowed it. Assistant Chief Schuettler and Attorney Devine were the mayor's informants. The executive made it plain there would be a thorough investigation and that he was not satisfied with the work of Mahoney and Burns.

"From what I have heard it looks like a badly bungled piece of work," the mayor asserted. "I don't want to say much at this time, for the matter is in the hands of the civil service commission. But there is going to be a complete investigation."

It became known during the day that Sidias is certain to lose the license of his saloon, even if he escapes being incriminated with the robbers. He was arraigned during the day on a charge of receiving stolen money and Judge Maxwell set his hearing for Oct. 10.

## NEW BUILDING COLLAPSES; THREE MEN BURIED ALIVE.

**Falling Walls of Unfinished Almeda Hotel in Kansas City Cover Ten Workers with Debris.**

Kansas City, Mo., Sept. 25.—Ten workmen were buried beneath debris when the walls of the unfinished Almeda hotel collapsed here late today.

Seven of the men were rescued alive. Firemen took out two bodies tonight and are looking for the third.

The collapse was caused by the removal of the forms supporting the concrete which was laid last Saturday and had not "set" sufficiently to withstand the strain.

## FROST ROAD BRINGS $3,250,000

**Agents of Bondholders Bid In Both Divisions of Chicago and Milwaukee Electric.**

Racine, Wis., Sept. 25.—The Wisconsin division of the Chicago and Milwaukee Electric railroad company was sold here this afternoon by Charles B. Morrison, master in chancery, for $1,600,000. The property was bid in by Jacob Newman of Chicago, representing Harry E. Smith and Norman J. Ford as joint tenants, but not tenants in common. The Illinois division was purchased for the same parties, representing bondholders, for $1,650,000, or a total of $3,250,000.

# DOCTORS ON SPREAD OF FEVER

**Carrier Often Healthy, as Shown in Sailor's Case.**

**PUT LIMIT ON DISCUSSION.**

**Delegates to International Congress of Hygiene Inspect Exhibits.**

BY W. A. EVANS, M. D.
[Health Editor of The Tribune.]

Washington, D. C., Sept. 25.—[Special.]—In most of the nine sections in which the international congress on hygiene is divided the exercises today were limited to a forenoon session, and the afternoon was left unoccupied in order that those in attendance could find an opportunity to visit the exhibits.

It seems probable that not many discoveries will be announced at this congress. Improvements in method will be detailed, but in the main the papers will amplify and accurately weigh existing information rather than announce new discoveries.

**Discuss Fever Carriers.**

The most valuable discussions today related to carriers of fever.

In certain diseases, for instance, infantile paralysis, cerebro-spinal meningitis, and typhoid fever, carriers are of great importance. In other diseases they do not do so much harm. In scarlet fever and diphtheria children that have been sick recently are the principal means of spreading it.

In infantile paralysis and meningitis those that have not been sick at all, or who have been well for some time are more apt to spread the disease than the others.

In the California exhibit car at the Union station there is a diagram showing how one carrier in the case of a sailor was responsible for twenty-six cases of typhoid.

**Takes Up Eugenics Question.**

When women make it plain that they will not marry unless the groom can produce a doctor's certificate of perfect health, on that day the problem of sex hygiene practically will be solved, was the declaration of Dr. Ira S. Wile of New York.

Pointing to charts, models, photographs, and life size casts illustrating the effects of disease, he declared he would rip out the whole thing with the exception of the section on eugenics.

"Do you suppose that chamber of horrors has a moral, reforming, or even an educational effect?" he asked. "I do not believe that fear is a high ethical concept to appeal to. Our efforts must be turned, not toward dragooning the young to do right, but toward the inculcation of that right thinking which leads to doing right. The education of girls is the crux of the problem, for they can most effectively train the boys."

E. P. Phelps of the American Underwriter made the astounding statement that 15,000,000 babies under 1 year of age die in the world each year, and that 50 per cent of the baby death rate is preventable.

**Ventilation of Sleeping Cars.**

Among the interesting papers read was one by Dr. T. R. Crowder on ventilation of sleeping cars. His tests show that the new style steel car is better ventilated than the old style Pullman.

Prof. Heinemann of the University of Chicago detailed the results of several months' investigation of the Chicago milk supply. He found that pasteurized milk was much cleaner than raw milk in Chicago.

In the section of occupational diseases, two valuable papers were read by Chicago physicians. Dr. E. R. Hayhurst read a paper on the dangers of working in brass.

Dr. Alice Hamilton of Hull house, Chicago, conceded one of the greatest authorities on plumbism, or lead poisoning in the world, said she found conditions in Europe much better than in America, in the occupations where lead is used. She gave statistics showing the cases of lead poisoning in the pottery factories in England were only one in six, while in the potteries in New Jersey they are one in two.

**Beer an Antidote for Plumbism.**

Sir Thomas Oliver, an English authority on plumbism, said it was a hard blow to the teetotalers when they learned that beer was an antidote for lead poisoning.

Sir Thomas warned women against the use of hair dye.

"I had a case of plumbism a few weeks ago which was fatal," said Mr. Oliver. "It was not until several weeks after the woman died that we found where she had contracted it. Her niece unearthed some powders and it was then discovered that the beautiful black hair which was one of her chief features, was the result of the use of a dye in which lead was one of the principal components."

## FALL KILLS ARMY AVIATOR.

**Lieut. Ragazzoni Meets with Fatal Accident While Attempting Flight at Mirafiori, Italy.**

[BY CABLE TO THE CHICAGO TRIBUNE.]

ROME, Sept. 25.—Lieut. Ragazzoni, an army aviator, fell with his aeroplane at Mirafiori today and was instantly killed.

# PROMISE RECORD SUM FOR IRELAND

**United Irish League Gets Pledges for $135,000 for Home Rule Cause.**

## ILLINOIS GIVES $20,000.

**Delegates Subscribe the Largest Amount Ever Guaranteed in America.**

Philadelphia, Pa., Sept. 25.—[Special.]—The support of Irishmen and sons of Irishmen in the United States and Canada was pledged to the cause of Irish self-government tonight in the closing session of the convention of the United Irish league, and as a guarantee of that support a fund of more than $135,000 was pledged by delegates from every portion of the country to aid in the fight for home rule.

Philadelphia pledged $26,000; New York City, $27,000; Illinois and Massachusetts pledged $20,000 each, and large sums were guaranteed by the league's delegates in many cities and states.

The fund was entirely underwritten and guaranteed by individual delegates, and is the largest ever subscribed in America for the cause. It was raised at the call of National President Michael J. Ryan.

A premised fund of $100,000 was quickly subscribed, together with $35,800 additional, with prospects of a total of $150,000 within a few days, when all the pledges are made.

## ULSTERITES BEAR DUMMY GUNS.

**Protest by 20,000 Orangemen and Unionists, Who Handle Bogus Weapons as if Real.**

PORTADOWN, Ireland, Sept. 25.—The Ulster campaign took on a militant attitude today when 20,000 Orangemen and Unionists assembled to register their protest against home rule. It was not permissible to carry arms, so the Unionist club men bore dummy rifles, but handled them as if they were real.

## TYPHOON SWEEPS OVER JAPAN.

**Heavy Damage to Property and Shipping as Well as Great Loss of Life.**

TOKIO, Sept. 25.—A typhoon swept over Japan on the night of Sept. 22. There was much loss of life and heavy damage to property and shipping. Tokio has been completely isolated since Sept. 22.


# VOSE PIANOS

A house is made of wood, stone, brick, plaster, nails, glass, paint etc. Good QUALITY of the materials is of itself no guarantee that the building is good.

Plus good quality, and most important in building a home is the KNOW HOW of the builder.

The secret of a good piano, the most important factor in its construction is the KNOW HOW.

James W. VOSE first made a piano years ago, and his family are still making pianos.

VOSE, the head of the factory is to be found in the factory and not the salesroom. VOSE men are always found where VOSE pianos are made. VOSE men are proud of VOSE KNOW HOW is the secret of putting best materials together in the best way to make the acknowledged, unchallenged, peerless VOSE piano which is the standard others so unsuccessfully try to imitate.

You appreciate the difference between the real and the make believe. VOSE is the real piano. VOSE player pianos are VOSE made and not made for VOSE.

Won't you come in and see and hear and touch the great VOSE piano. We make terms very easy, because the piano stands up to our guarantee and it is not necessary to get your money first.

**Vose & Sons Piano Co.**
**309 S. Wabash Ave.**
Phone Harrison 55



# MAGGI'S ESSENCE

Delightful Flavor
For Healthy and Sick

**INDISPENSABLE IN THE KITCHEN**

For Gravies, Soups, Stews and Hash

In Glass Bottles

The Most Extremely Palatable Essence in the World.

Sold by Grocers and Druggists Everywhere.

**JAMES P. SMITH & CO.**

Sole Agents in the United States & Canada
New York. CHICAGO. Paris, France.



# SOLVED

## The Open Window Without Draft, Dirt or Danger From Intruders

The chilly weather is upon us—don't pass another Fall and Winter with improperly ventilated **HOME OR OFFICE.** Don't be a victim of the deadly direct **DRAFT** or the equally dangerous stuffy room.

Phone Randolph 1969 for **DEMONSTRATION** and learn how easy and how economical it is to have perfectly ventilated rooms in all sorts of weather with the aid of the

## BERRY HYGIENIC VENTILATOR

*The Long Looked For Window Ventilator*

The **ONLY COLLAPSIBLE VENTILATOR**—it opens and closes with the window and lies flat on the inside of the window sill—out of the way when not in use. So simple that to attach or detach it is but the work of a second.

**ABSOLUTELY BURGLARPROOF AND WEATHERPROOF**
*LASTS FOREVER*

Measure your window and figure at 10c an inch, and you have the cost.

Call up RANDOLPH 1969 for demonstration RIGHT NOW, or write

**HYGIENIC VENTILATOR CO.**
11th Floor, Harris Trust Building, Chicago.

North Shore Representative - - - P. T. HUMMELGAARD
828 Custer Ave., Evanston. Phone Evanston 1423



# *Used Locomobile Cars*

We are offering the cars listed below at exceptional prices on account of the arrival of our

## 1913 Models

1912 6-cylinder, 48 H. P., 7-passenger, equipped with top, glass front, demountable rims, electric side and tail lamps, robe rail, trunk rack, foot rest, etc.

1912 6-cylinder, 48 H. P., 4-passenger torpedo, equipped with top, dynamo lighting system, demountable rims, robe rail, foot rest, trunk rack.

1912 4-cylinder, 30 H. P., baby tonneau, equipped with top, demountable rims, electric side and tail lamps, robe rail, foot rest, etc.

**THE LOCOMOBILE COMPANY of AMERICA**
Michigan Avenue and 20th Street, Chicago



**For Wedding Gifts**
(Sterling Silver)

Almond Dishes, doz., $12 to $24.
Bonbon Dishes, each, $3.50 to $25.
Berry Bowls, $10 to $250.
Bread Trays, $13.50 to $50.
Coffee Sets, $40 to $250.
Water Pitchers, $30 to $125.
Sandwich Trays, $10.25 to $100.
Gravy Boat and Tray, $9 to $66.

**C. D. PEACOCK**
Diamond, Pearl, Ruby, Emerald Merchants and Mastercraftsmen in the Precious Metals, etc.
State and Adams Streets


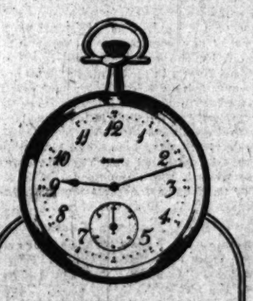


SOME men think a really good watch is a luxury—not a necessity; but they are not the men whose time is worth money. Men of affairs are satisfied only with the best watch made—the ELGIN.

14K gold open face case, plain or engine turned, thin model, $20 to $100.

Gold filled case, same movement as solid gold, $10 to $70.



# MARSHALL FIELD & COMPANY

*Have in Splendid Readiness for this Morning*

## MEN'S FALL AND WINTER OVERCOATS

in which is represented materials and styles in varieties from which no man should fail to make a selection.

# VOSE PIANOS

house is made of
, stone, brick, plas-
ails, glass, paint etc.
QUALITY of the
rials is of itself no
ntee that the build-
s good.
s good quality, and most
tant in building a house
KNOW HOW of the
r.
e secret of a good piano,
ost important factor in its
uction is the KNOW HOW.
s W. VOSE first made a piano th
, and his family are still making

e, the head of the factory is to be
the factory and not the salesroom.
en are always found where VOSE
re made. VOSE men are practical.
NOW HOW is the secret of put-
t materials together in the best
make the acknowledged, unchal-
peerless VOSE piano which is the
others so unsuccessfully try to

ppreciate the difference between the
the make believe. VOSE is the
o. VOSE player pianos are VOSE
d not made for VOSE.
you come in and see and hear
ch the great VOSE piano. We
rms very easy, because the piano
p to our guarantee and its not
y to get your money first.

e & Sons Piano Co.
09 S. Wabash Ave.
Phone Harrison 55

AGGI'S ESSENCE
Delightful Flavor
For Healthy and Sick
SPENSABLE IN THE KITCHEN
Gravies, Soups, Stews and Roasts
In Glass Bottles
Most Extremely Palatable Essence in the World.
y Grocers and Druggists Everywhere.
MES P. SMITH & CO.
gents in the United States & Canada
ork. CHICAGO. Paris, France.

ED—
Without Draft,
m Intruders
don't pass another
ventilated HOME
tim of the deadly
dangerous stuffy

MONSTRATION
conomical it is to
ns in all sorts of

VENTILATOR
dow Ventilator
VENTILATOR—it
low and lies flat on
—out of the way
that to attach or
second.
ND WEATHERPROOF
VER
nch, and you have the cost.
on RIGHT NOW, or write
LATOR CO.
uilding, Chicago.
P. T. HUMMELGAARD
hone Evanston 1423

L FIELD
ANY
Readiness for
ing
S
WINTER
ATS
materials and
which no man
e a selection.




# ANNIE RICE DEATH MYSTERY DEEPENS

## Start of Inquest Fails to Clear Up Details of the Chicago Tragedy.

## DR. MEINHARDT ON STAND.

### First Saw Girl When She Went to His North Side Flat, Where She Died.

Who killed Annie Rice?

Coroner Peter Hoffman and his assistants began asking this question nine days ago. It remained unanswered last night after an inquest had been started and adjourned.

Dr. Maximilian Meinhardt, at whose flat, 1101 Pratt avenue, Annie Rice died on Sunday morning, Sept. 15, told at the inquest all he said he knew of the girl's final hours.

Mrs. Mary Donovan and Lizzie Rice, Annie's sisters, and Mrs. Mary Murphy, the young woman's closest friend, contributed their share of information. None of the three witnesses solved the mystery of the tragic death. Deputy Coroner David J. Gillespie then announced the inquest was adjourned until Oct. 10 to give detectives time for investigation.

**Questions to Be Solved.**

In his investigation Coroner Hoffman will try to have cleared up these questions:

Where did Annie Rice spend Friday and Friday night before her death?

How did she happen to enter the residence of Dr. Meinhardt, where she died?

How did she get to the Meinhardt flat, nearly fourteen miles from her home, in her weak physical condition?

And, finally, who was responsible for the girl's death?

**Differ as to Operation.**

Dr. Reinhardt said before the inquest which was held in the undertaking place of Edward I. Harty, 3712 Ogden avenue, that the Rice girl died as the result of an illegal operation. Dr. Meinhardt said he neither looked for nor found any indications of such an operation.

Friday, Sept. 13, was the day on which none of Annie's movements are known. It was evidently a day of ill luck for her. Dr. Reinhardt is practically convinced she underwent the operation which caused her death on that day.

Only one name was added during the day to the list of names of those who knew the girl best, that of Thomas J. Connolly, a driver for an express company, living at 5418 South Wood street. Connolly asserted he had not seen the girl for three weeks. He said he had known her for about four years, but never intimately. He said he had taken her to dances several times. Annie's sisters said they did not know Connolly and that Annie never had a suitor. Connolly was not subpoenaed as a witness.

Dr. Meinhardt's testimony was corroborated almost to the letter by the two sisters of Annie, where the stories of the three touched. Only in minor details did their accounts differ.

Mr. Gillespie explained to Dr. Meinhardt before he was sworn that it was not necessary for him to testify if he did not choose to do so.

**Meinhardt Insists on Testifying.**

"You understand, doctor, how hard it is to build up a professional reputation and how easily it may be shattered," said the deputy coroner. "If you believe that any questions put to you or any answers you may give might injure our reputation you are at liberty to refuse to testify."

"I understand that perfectly," answered Dr. Meinhardt. "I want to testify of my own free will and tell all I know."

The doctor was then sworn and said he had practiced in Chicago for nine years as an eye, ear, nose, and throat specialist.

"I first saw Annie Rice at about 8:30 or 9 o'clock Saturday morning, Sept. 14," said Dr. Meinhardt. "She came to my residence, 1101 Pratt avenue. I met her at the door and she asked me if the doctor was in. I told her I was the doctor. She then told me she had a pain in her chest, and I took her into my office where I receive patients at home. She sat down in a chair and began to undo her coat.

**Fell from Chair in a Faint.**

"Only my wife and I were present when she arrived. The girl evidently had difficulty in breathing. I started to make the usual examination of the chest when she fell off the chair in a faint. I gave her some brandy and the fortieth of a grain of strychnine.

"Didn't you think it strange she should come all the way out to your place for treatment?" asked the deputy coroner.

"No, people come from all parts of the city and from other cities to consult me," replied the doctor. "The girl came to after a while, but it was time for me to leave for my office downtown and I told her to lie down on a couch and rest. I told her to come to my office when she felt better. At 1 o'clock that afternoon my wife called me up and said the girl was still there. I had to visit a hospital and was detained on professional business so I did not get home till 8 o'clock that night.

**Problem of Keeping Girl Over Night.**

"Miss Rice was sitting in a chair by a window when I came home. She told me she felt much better. I then explained to her we did not have any place for her to stay over night and she had better go to her home or to some hospital. She said she did not wish to return to her place of employment, but said she would like to go to the home of a Mrs. Clancy, who lived in Forty-second street, or place, near Ellis avenue.

"It was rough outside and stormy, and I did not like to send the girl, sick as she was, away. I told her if she wanted to she could sleep on a couch and leave the next morning. She was up at 5 o'clock the next morning, and I asked her how she felt. She said she was better. It was still storming, and I hesitated about letting her go away, so I asked my wife to make her a cup of coffee.

**Girl Falls in Another Faint.**

"A few minutes later the girl reeled and fell down in a faint. I gave her the same restoratives I had administered the day before and she revived. Then I told her I would get her an automobile and send her over to some hospital or to her relatives.

"I had to call up several garages before I could get an automobile and before it came Miss Rice had fainted once more. My wife and I carried her to a couch and her lips and fingers began to turn blue. At about 9:20 o'clock she died."

Dr. Meinhardt said that after the girl died his first thought was of finding her relatives. Deputy Gillespie asked the witness why he did not notify the police or the coroner's office.

"It was Sunday morning, and everybody in the neighborhood was at home. I did not like to disturb the neighborhood by having a police wagon brought to my house. It would have caused a lot of unpleasant notoriety."

## Girl Victim in Tragic Mystery.

Annie Rice.

# JAIL PRISONERS IN MUTINY

## Abusive Command by Assistant Jailer Jacobus Resented.

## DISORDER QUICKLY QUELLED

### Armed Guards Later Beat Alleged Ringleaders in Trouble.

Mutiny similar to that in the state prison in Jackson, Mich., broke out last Sunday in the Cook county jail. The incident was screened from publicity until yesterday, when a letter written by one of the inmates revealed the facts.

Prisoners confined in the fourth tier of cells refused to return to their compartments when ordered by Assistant Jailer Arthur Jacobus. They resented, it is said, being addressed in abusive language used by Jacobus.

**Threaten to Attack Jacobus.**

The prisoners were in an ugly mood and stood their ground in "strike" fashion, threatening an attack upon Jacobus, when Night Jailer John J. Myers appeared. Myers argued with the men. They voiced their dislike for Jacobus, but yielded to Myers' pleading and returned to their cells.

The men who took part in the mutiny are being denied the customary privilege of exercising in the "bullpen" as punishment for their behavior.

According to jail officials, the mutiny was stamped out promptly, no fresh outbreak has occurred, nor is there danger of future trouble as the outgrowth of the strike.

**Assault on Prisoner Alleged.**

On the day following the demonstration against Jacobus, it is reported, six guards armed with sticks accompanied Jacobus into a cell and attacked a prisoner under the impression that he instigated the strike. This prisoner, however, is said not to have had any part in it.

Jailer Will T. Davies joined other officials in denying the reported assault upon a prisoner.

"The prisoners," said Davies, "became rebellious and refused to obey Jacobus' commands, but went to their cells when commanded to do so by Myers. There was no attack on a prisoner by the guards, so far, as I could learn."

# WEST PARK PONDS YIELD FISH.

### First "Open Season" Day Brings Out Large Number of Happy Anglers.

Mr. and Mrs. Finn, all the little Finns, and the whole finny tribe populating the lagoons of the west parks were precipitated into a furor of alarm at their early breakfast hour yesterday morning.

At 4 a. m. the order of the west park commissioners went into effect permitting anglers to catch as many fish out of the lagoons as they wished. So when the Finn family drifted lazily out of their boudoirs of seaweed and rock grottoes they were at first overwhelmed with tid-bits that dangled temptingly under their noses wherever they happened to be.

In Douglas park the fishermen and fisherwomen had good luck, for the fish continued biting there all day.

Mr. and Mrs. Walter Mamerow, 3545 Carroll avenue, caught enough blue gills and black bass to invite friends to a fish dinner in the evening.


# Follow Your Common Sense

and it will lead you in the right direction.

A person, when sick, is very apt to grasp at a straw. Unworthy articles are alluringly advertised to cure all manner of ills and you are made the goat for experiment unless you use common sense. Everybody is occasionally or frequently in the throes of a bilious attack of which all the symptoms are nature's danger signals for you to do something before it is too late. Headache, bad stomach and constipation are the forerunners of most intestinal diseases. Attacked in time, in a common sense way, they soon pass over. Study your case and study the remedy. Take something which will effectually operate, first on your liver, then on your stomach, and lastly on your bowels. Take something which nature has furnished and which is untouched nor altered by human hands. A natural remedy is the choice of every doctor. Hunyadi Janos Water is their choice. It is the most ideal, sensible and safest NATURAL Laxative Mineral Water and half a tumblerful on arising acts speedily, sure and gentle.


# CHICAGO HAS RAT INVASION

## Evanston Rodents on Way from "Dump" Near Cemetery.

## RESIDENTS ARE ALARMED.

### City Board of Health to Act If Suburb Officials Don't.

Ratville, situated on "the dump" east of Calvary cemetery, is overflowing its bounds and encroaches daily on Chicago territory.

The neglected region south of the cemetery and north of the northeast corner of Birchwood belongs to Evanston, but its woes are unheeded by either Evanston or Chicago authorities. The Chicago board of health will, it is believed, soon find it necessary to interfere if the Evanston council does not.

Families in the vicinity are suffering from the rodents, and as the cold weather comes on it is believed probable that the rats will invade basements and outhouses as far south as Birchwood station.

Mrs. Allyn Packard of 7600 Lakeside terrace says: "On Monday my maid came rushing up from the laundry much excited about a rat that had come in the door. From her description it was huge and hairy enough to have been one of the original "ten thousand" that attacked Bishop Hatto in his Rhine tower."

# SOUTH SHORE COUNTRY CLUB STRIKES ON POLITICS ROCK.

### "Regulars," in Naming Full Standpat Ticket, Arouse "Progressives," Who Will Put Candidates in the Field.

"Regulars" of the South Shore Country club last night placed a full standpat ticket in the field, after two hours of deliberation.

"Progressives" were indignant. Witt K. Cochrane, chairman of the "progressives," asserted that another ticket would be nominated within a few days which would fight the conservative faction to finish. The probable "progressive" candidates are Frederick Bode for president, Thomas Wilson for vice president, and Frederick H. Rawson for treasurer.

The "regular" ticket is S. G. Hatch for president, E. C. Brown vice president, Roy Woodlawn secretary, W. A. Lydon, W. J. Carney, H. Paulman, B. J. Arnold, F. R. Burroughs, and J. G. Campbell, directors. The chairman of the nominating committee was W. C. Thorne and the secretary F. X. Mudd.

# STUDENTS DUCKED IN THE LAKE.

### Freshmen and Sophomores of Northwestern University Indulge in Annual Fight.

Freshmen and sophomores of Northwestern university had their regular annual fight at midnight last night, when several students were thrown into the lake. The row followed attempts of both classes to publish their proclamations. The sophomore proclamation orders the freshmen to wear green hats, to be in their rooms at 10 o'clock each evening, and reminds them of their total worthlessness. The freshman proclamation was more abusive, and challenged the "sophs" to a fight, to be held on Northwestern campus on the afternoon of Oct. 5.

# WANTS CONVICTS TO BUILD ROADS

## T. J. Tynan, Colorado Warden, Will Launch Movement in Illinois.

## TELLS OF HIS OWN WORK.

### Uses 800 Men at 28 Cents a Day; Improves 1,000 Miles in Four Years.

BY OSCAR E. HEWITT.

Thomas J. Tynan, the Colorado warden who inaugurated the "honor system" in the penitentiaries of this country, spoke yesterday before the Chicago Association of Commerce. He will talk again tomorrow before the Good Roads association at Peoria. It is reasonably certain these two speeches will start a movement for the use of convicts in the construction of Illinois roads.

Mr. Tynan in four years has built about 1,000 miles of roads in Colorado with labor worth $3 a day, but which cost only 28 cents. He now has 800 of his 800 convicts engaged in that work without armed guards, and many miles away from the prison walls. One hundred more are employed under the same conditions on the 1,500 acre farm of the prison. In other words, 50 per cent of his prisoners are working outside the walls. This system has spread in the last four years until it is now used with success in Oregon, Arizona, Utah, Wyoming, and Nevada.

**Pictures of Road Building.**

The warden showed colored slides of highways constructed and later moving pictures of every phase of the road building.

"We build approximately $250,000 worth of roads yearly," he said. "Prisoners are sent out to do the work. They form a camp and are supervised in their work by a skilled road man. For every thirty days of good deportment the prisoner receives ten days of 'good time.' One prisoner out of every 200 escapes. Before they are sent out they give their word of honor they will not attempt to escape and will prevent others from trying. They get relatives and friends to make like promises on their behalf, so that when a man does escape he throws down his best friends.

"The public is against the contract system. The labor unions have indorsed the use of convicts on the roads. They build excellent roads, too."

**Holds Close Confinement Wrong.**

Warden Tynan is emphatic in criticising the old system of prison management, asserting it is fundamentally wrong from both the viewpoint of the state and prisoner. After his speech he visited the bridewell. Some of his comments there together with the principal points of his speech may be summarized as follows:

"If I had the power I would sell the valuable bridewell property tomorrow and buy a large farm. The John Worthy school should be moved without delay.

"Flogging is worse than futile. It only tends to brutalize the victim and serves no useful purpose. I have used it only twice in five years.

"The contract labor system is the worst curse of prisons. It is a farce. Two favorite industries for the contract system are the making of brooms and shirts. In making shirts, perhaps the prisoner inside the walls is competing with his wife outside. In making brooms the contractor is often robbing the blind, for many of them earn their living by making brooms. The contract system teaches no trade to the prisoner, the state is cheated, and the system is morally bad. It benefits only the contractor.

**Would Save First Offenders.**

"We have started a campaign to save first offenders from the penitentiary, except those convicted of murder. We propose to permit the judge to parole first offenders.

While going through the bridewell an 18 year old boy was noticed by Mr. Tynan.

"What were you sent here for?" asked Mr. Tynan.

"Sleeping in the park," replied the boy. "My mother is dead, father drinks some, and we lived in Waukegan. I came to Chicago to see an aunt, couldn't find her, had no money, and went to sleep in the park. The judge sent me out here for twenty-three days."

"If that boy were brought to my prison I would not let him in, no matter what judge sent him," said Mr. Tynan later. "He isn't getting a fair chance."

# JILTED SUITOR SUES MOTHER OF GIRL WHO REJECTED HIM.

### Says He Gave Up $275 on Expectation of Marrying—Charge Denied, Suit Dismissed.

Michael George, 4450 South Ashland avenue, brought suit in Municipal Judge Dolan's court yesterday against Mrs. Rose Rutkowski, 1623 West Forty-fourth street, because her daughter, Tillie, spurned his attentions. He claimed he had lent Mrs. Rutkowski $275 on condition that he be allowed to marry her daughter. Mrs. Rutkowski denied she had ever received the money.

Miss Tillie Rutkowski testified George, to prove his affection, had given her a ring costing 75 cents and a bracelet worth $6.

George charged the girl jilted him for another man.

"She's a regular heartbreaker," he told the judge.

**Held on Charge of Girl.**

William Halpin, 11215 Morse avenue, was held to the Criminal court in bonds of $6,000 by Judge Hopkins yesterday on a charge of attacking Miss Sarah Devine, 13401 Ontario avenue, on Sept. 10.

# DEFENDS EX-CONVICT HOME

## Head Says Police Hound Unfortunates Like in Hugo's Novel.

## SOCIETY ALSO TO BLAME.

### Insists Inmates Never Leave "Hope" House After 9 at Night.

Victor Hugo's novel, "Les Miserables," was referred to yesterday by Supt. M. A. Messlein of Hope home as a sympathetic record of what happens in daily life—the hounding of an ex-convict by society and the police.

Hope home, an institution maintained by the Volunteers of America, at 6036 West Ravenswood Park, is under the supervision of Mrs. Maud Ballington Booth. It is maintained for paroled convicts that they may have a home until they secure employment.

Hope home was attacked on Tuesday by Judge Williams, who said it was dangerous to the community and should be removed outside the city limits. This was due to Henry Hanson, a florist, 1756 Cemetery drive, who had William Randall, an inmate of the home, arrested on a charge of disorderly conduct.

**Points to Hugo's Novel.**

The arrest of Randall aroused some sentiment in the neighborhood. Several residents of Rosehill had declared they were afraid to go out after dark on account of the presence of the ex-convicts in the vicinity. The police blamed inmates of the home for several burglaries.

"Victor Hugo's Javert, the police officer," said Messlein, "is impersonated by the police of nearly every community. An ex-convict to them is the consummation of all evil. Their business is to hound these poor unfortunates. If a robbery, a murder, or an assault is committed they at once assume it was done by a man who has once served a term in jail. The police of this district pick upon these poor, miserable men upon every opportunity.

**Also Blames Society.**

"Chief McWeeny and Capt. John Halpin know our records and realize the value of our work. But policemen out here when they think they must show their lieutenants they are on the job hit upon some man in this institution. The worst of it is society agrees with the police.

"I do not call my men ex-convicts, I call them men. I have handled 700 in the last year and I have secured all of them employment. I know where they room and I know where they are employed.

"No inmate is allowed out of the house after 9 o'clock. All the windows are locked and the only door leading to the dormitories is securely fastened."

# WANTS CITY IN GALA ATTIRE.

### Mayor Calls on Citizens to Decorate Residences and Stores for Business Congress.

As a compliment to the 400 delegates to the fifth international congress of chambers of commerce, who will visit Chicago next week, Mayor Carter H. Harrison yesterday issued a proclamation calling upon the citizens of Chicago to decorate their residences and places of business Oct. 5, 6, and 7. The delegates will arrive Oct. 4 and will remain in Chicago until Oct. 7.

# ASKS $25,000 LOST IN SPECULATION

## Mrs. Mattie D. Barnard Sues Clement, Curtis & Co. to Recover Her Money.

## CASE IN GOING'S COURT.

### Plaintiff Says Senior Partner Induced Her to Risk Her Inheritance.

The brokerage firm of Clement, Curtis & Co. has been sued by Mrs. Mattie D. Barnard of 1519 East Sixty-sixth street for $25,000 which, she alleges, she lost in speculating in cotton and stocks through the defendant concern. Trial of the case began yesterday before Judge Going in the Municipal court.

The money, Mrs. Barnard says, was obtained from the sale of a farm which was part of the estate left by her father, August Dubroull, who in world's fair times was an extensive builder on the south side.

The money had been converted into shares of the Commonwealth Edison company, and on this Mrs. Barnard negotiated a small loan.

Later, to secure a lower rate of interest, Mrs. Barnard says, she transferred the loan to Clement, Curtis & Co. "This began her acquaintance with Allan M. Clement, whom she holds chiefly responsible for her subsequent financial troubles.

**Says She Was Urged to Speculate.**

"Mr. Clement told me I could make money faster speculating in the market than by having it tied up in Edison stock," said Mrs. Barnard. "So in 1908 I began to make trades on the New York stock exchange, on the cotton exchange, and on the board of trade.

"For about a year I 'broke even,' and then I began to lose. Mr. Clement gave me a tip which he said he had straight from George M. Reynolds of the Continental and Commercial bank to the effect that the bankers were backing cotton and that it would go up.

"I bought and lost in the neighborhood of $12,000. That was in January, 1910, and by July I had lost practically everything I had."

**Day Spent Selecting Jury.**

All of yesterday was spent in selecting a jury to try the case. Arnott Stubblefield is representing Mrs. Barnard and A. F. Reichmann is counsel for the defendants.

Mr. Stubblefield asked every venireman if he was prejudiced against a "welcher" and several were excused for that reason.

The plaintiff claims the right to recover on the ground that the speculations were gambling contracts.

# POLICE HUNT ARTIST'S MODEL.

### Miss Jennie Karsted of 1037 North Winchester Avenue Reported as Missing.

Miss Jennie Karsted of 1037 North Winchester avenue, an artist's model, who has been missing for the last month, is sought by the local police and the authorities of New York. The girl, who is 17 years old, is believed to have been taken east by her employer.


# REVELL & CO.
# $100,000.00 Oriental Rug Sale

In our September Sale we give our customers the greatest bargains in Oriental Rugs ever offered. THE REASON for this remarkable sale is that we have purchased the entire wholesale stock of Oriental Rugs of Amin N. Khouri & Company of No. 6 East 18th St., New York, and closed out wholesale collection of the famous Hadji Baba & Bros. of Broadway and 19th St., New York. This great Persian firm has just closed out their entire business and returned to Asia, and we secured first selections and the best bargains for our customers. All will be closed out at 50c and 60c on the dollar.

ONE OF THE BARGAINS

Genuine Oriental Belochistan
"Your Choice" Lots; 4 and 5 ft. Long
FOUR LOTS
Lot 1....7.50 Lot 3....10.50
Lot 2....9.50 Lot 4....11.50

They are all in beautiful soft old colorings; light and dark rich tones—quaint Oriental designs. Also you will find in the collection many beautiful bright color pieces, all at the lowest prices ever quoted in America.

*Alexander H. Revell & Co.*
*Wabash Av. and Adams St.*

Second Floor—Means—Lower Prices

Photo Posed with "SCHULTE" Hold-Fast Eye-Glasses

# "SCHULTE SCIENTIFICALLY FITTED GLASSES"

Do YOUR Eyes Need Attention? Consult Us Without Charge or Obligation

We will make a scientific examination of your eyes without charge. If you require glasses, we fit them at the following prices:

5-year gold filled nose glasses, rimless or regular spectacles and lenses, complete.....$2 to $3
10-year gold filled "Hold-Fast," "Shur-On," or rimless spectacles, fitted with lenses.$3 to $4.50
Solid gold "Hold-Fast," "Shur-On," or rimless spectacles, fitted with lenses, complete.$5 to $8
Extra charge for Toric lenses.....$3

*Schulte Optical Co.*
2nd Floor Stewart Bldg., Suite 212-218
State and Washington—Opp. Marshall Field's
Hours 8 a. m. to 8 p. m. Sundays 9 a. m. to 1 p. m.



"SRS"

Mightily admired by the women folks.

# "Smart" English Boot
# $4.00

Tan Russia and black calf, button or lace.

*Style, quality, value*—three popular planks in the Smart business getting platform. *Best service* of course.

*Parents will heartily appreciate the kind of children's shoes we sell.*

*Roger Smart*

CLARENCE J. STEVENS
RUSSELL B. AGNEW
BERNARD J. COENS
"ROGER SMART'S Associates"

127-129 SO. STATE ST.



# Sound Teeth Prevent Disease

Your health is your fortune, and your teeth are the *most* important element of your health. Science has proven that decayed teeth breed disease and that neglect in the care of teeth results in their decay. Prevent deterioration by using *ORODOL*. Its medicinal properties counteract tooth decay.

*ORODOL* is an antiseptic, disinfecting preparation which bubbles and effervesces—penetrating, killing germs and removing deposits which lodge in crevices and between the teeth. No other dentifrice has the effects of *ORODOL*. It's *different* from all the rest. *ORODOL* cleanses the mouth, preserves the teeth, and soothes aching, bleeding, "spongy" gums. Used as a gargle, it relieves inflammation and ulcers. Begin to *prevent* tooth decay. Your druggist sells *ORODOL*.

**ORODOL** Does it
The Dainty DENTAL LIQUID

THERE'S a very swagger "slant" to some of these Crofut & Knapp soft hats; the kind of a dashing style to them that young fellows like.

$3 $4 $6

Maurice L Rothschild
Southwest Corner Jackson and State



Buster Brown's
# "DARNLESS"
Guaranteed Hosiery for Your Husband

REGULAR customers for Buster's "DARNLESS" Men's Hosiery—the number is increasing every day—disregard the four-months' guarantee coupons that accompany each sale. Many leave these coupons on the counter because *they've tried Buster's and know it's the most durable and stylish fast-dyed 25c value they can buy.* There's no mystery about this wonderful durability because it *costs 25% more to make them than any other 25c brand.* It could readily retail for 35c and 50c, but its leather-like durability and stylish sheerness are yours for

25c a Pair—4 Pair Guaranteed Four Months, $1

All Colors, Styles and Weights For Men, Women and Children
At All Good Chicago Dealers
Buster Brown Hosiery Mills
901 Sherman Avenue
Chattanooga, Tenn.



ADVERTISE IN THE TRIBUNE.

SUBSCRIBE FOR THE TRIBUNE.

# SETS THE DATE TO QUIZ ROOSEVELT

## Senate Committee to Examine Colonel on Oct. 4 Regarding Campaign Funds.

## WIDE SCOPE OF INQUIRY.

### Standard Oil Officials and Prominent Manufacturers to Be Called Also.

Washington, D. C., Sept. 25.—Senator Clapp announced that Friday, Oct. 4, would be set by the senate committee investigating campaign expenditures for the appearance of Col. Roosevelt. The hearings will begin next Monday, as had been planned. The senator was unable to say whether the examination of Roosevelt would occupy more than one day.

Subpoenas have been sent to New York for service upon General Counsel Elliott and the secretary of the Standard Oil company, in connection with the investigation of John D. Archbold's statements that he contributed $100,000 to the Roosevelt fund of 1904, in behalf of the Standard Oil company. The two officials are directed to produce any papers they may have bearing upon the transaction.

**Prominent Men to Be Heard.**

Among the witnesses likely to be heard by the committee are J. P. Morgan, H. C. Frick, Elbert H. Gary, George W. Perkins, William R. Hearst, Thomas F. Ryan, Chauncey M. Depew, William Loeb Jr., George B. Cortelyou, Alton B. Parker, George R. Sheldon, Cornelius N. Bliss Jr., and C. C. Tegethoff.

It is understood J. Pierpont Morgan and Mr. MacVeagh will be questioned regarding the charges made by Charles Edward Russell, Socialist candidate for governor of New York, that Mr. Morgan had been asked by Col. Roosevelt to contribute a certain amount to his campaign fund in 1904. Both Mr. Morgan and Mr. MacVeagh have denied the report.

**ARCHBOLD ON RETURN TRIP.**

SOUTHAMPTON, England, Sept. 25.—John D. Archbold, president of the Standard Oil company, in an interview today, said he is sick of being bothered about political exposures. He sailed for the United States on board the Majestic, and three men were placed on guard at the door of his cabin to protect him from future interviews.

**POLITICAL NOTES BY WIRE.**

TOPEKA, Kas.—A petition naming ten new Roosevelt electors to go on the independent ballot was filed. The petition bore 4,000 signatures.

NEWARK, N. J.—William Hughes, Wilson candidate for United States senator, won over James Smith Jr. by about 16,000 votes, according to the latest returns.

VALPARAISO, Ind.—A poll of the man students of Valparaiso university for president resulted: Roosevelt, 693; Wilson, 561; Taft, 447; Debs, 45; Chafin, 56; no choice, 83. Beveridge led Ralston.

DENVER, Colo.—The Republican state platform was adopted by the state candidates in conference. The tariff plank affirms adherence to the protective principle.

MADISON, Wis.—Gov. F. E. McGovern announced he considered the indorsement of his candidacy by the Progressive state central committee as an indorsement of himself as a Republican.

NEW HAVEN, Conn.—Gov. Hiram W. Johnson of California, Progressive vice presidential candidate, appealed to Yale university men and women to join in the new party movement.

ROCK ISLAND, Ill.—Frank H. Funk, Progressive candidate for governor, spoke to the workingmen of Moline and completed his program with a big meeting in Rock Island. He continued his attack on Gov. Deneen and the present Republican regime.

SACRAMENTO, Cal.—The Republican convention adjourned after nominating thirteen presidential electors pledged to Roosevelt and Johnson, adopting a platform promising a continuance of sweeping reform legislation and pledging allegiance to the national Progressive party.

RICHMOND, Ind.—At the session of the Indiana Federation of Labor a resolution was presented by the cigarmakers' union calling on Albert J. Beveridge, Progressive candidate for governor, to explain why he had not fulfilled his pledged promise to stop a Detroit cigar factory employing child labor from manufacturing a cigar bearing his name.

SAN FRANCISCO, Cal.—Representative William Kent, formerly of Chicago, who is making the race for congress as a Progressive, has received a letter from Col. Roosevelt, in which the former president expressed pleasure that he was running again and by petition. Mr. Roosevelt declared to the ex-Chicagoan that it would be a misfortune to the people if he was not returned to congress.

# WILSON TAKES PROGRESSIVE STAND

(Continued from first page.)

court of the state of California, what was the trouble? Would you remedy it by recalling the judges of the Supreme court of California? Not so! long as the Southern Pacific railroad could substitute others for them. You wouldn't be cutting deep enough.

"Where you want to go is to the seat of authority; Where you want to go is to the process by which those judges were picked out. And when you get there, you lead to the moral of this whole of this discussion, because the moral of it all is that the people of the United States have suspected until their suspicions have been justified by all sorts of substantial and unanswerable evidence, that in place after place, at turning point after turning point, in the history of this country, we have been controlled by private understandings and not by the public interest, and that influences which were improper, if not corrupt, have determined everything from the making of laws to the administration of justice.

**Evil Should Be Eradicated.**

"They have suspected that the Southern Pacific railroad owned the Supreme court of that great and beautiful state that stretches her fair acres up and down the coast of the Pacific. Because of that they have said, 'We are going to go to the heart of this matter and dislodge those men who have been controlling our affairs.

"This thing that grows like a canker in our vitals must be cut out; though I grant you it must be cut out with the skill, and the knowledge, and the tenderness of the surgeon who will not disturb the vital tissues to which this ugly thing is attached."

**Makes Reply to Taft.**

Incidentally, Gov. Wilson replied to some of the declarations in President Taft's interview in a New York paper.

"The president said the other day that if the Democratic party was put in power there would come a series of rainy days for those engaged in the industries of the country," he said. "I recall the time when he condemned the preposterous schedule K, under which the wool monopoly flourished, and I want to ask him if he doesn't think rainy days came long ago to the poor mill hands in Lawrence, Mass.

"What kind of days are those that are enjoyed by some of the employés of the overshadowing steel monopoly, who have to work seven days in the week, twelve hours every day, and can't, when the 365 weary days have passed and a year is told, find their bills paid or their little families properly sustained? Are they waiting for rainy days?"

**Refers to Col. Roosevelt.**

The governor also referred to Col. Roosevelt during his speech.

"Does anybody dream for a moment," he said, "that there can be a third party majority in either of the houses that are to be elected on Nov. 5? Does anybody think it would be wise to have the extremely active gentleman, the extremely aggressive and versatile gentleman who is now leading the third party, put alone in Washington, an understudy to Providence?"

Tracing the growth of Progressivism, he spoke of the New Ideal Republicans in New Jersey, and the group of men in Iowa who "began to shake the faith of the west in time honored traditions of the Republican party with regard to that policy."

**Gives Praise to La Follette.**

"Then there arose," he continued, "that sturdy little giant in Wisconsin who is now such an indomitable, unconquerable champion of progressive ideas all along the line. I mean Senator La Follette. Men who seek expediency rather than pursue principle took him up for a little while and pretended to follow him, and then rejected him—not because he was not the genuine champion of their principles, but because they apparently saw their interest lie in another direction.

"I do not believe there are many chapters of personal history in the records of parties in this country more difficult to reconcile with principles of honor than that. I feel myself close kin to those men who have been fighting the battle of progressive Democracy, for no matter what label they bear, we are of one principle.

"When I talk of men of Mr. La Follette's way of thinking in politics I feel like saying: 'I beg your pardon, what did you say you were?' 'A Republican?' 'A what?' 'No use, it sounds to me just like Democrat!'"

**ADVISED TO REPUDIATE BOSSES.**

Woodrow Wilson was advised yesterday to cut loose absolutely from all "bosses" of the Democratic party, especially the "bosses" who brought about his nomination for the presidency at Baltimore.

Senator George E. Chamberlain of Oregon, a visitor at Democratic headquarters in the Karpen building, asserted that this course would insure to Prof. Wilson the support of the wavering voters in every state in the union.

"Wherever in any state," he said, "a boss tries to use his power against national policies as well as for local purposes I believe Gov. Wilson should take the stand he has taken in New Jersey and New York. I believe he will gain in popularity by such a movement."

## WILSON WINS IN STRAW VOTE.

### Students of School of Music of Northwestern University Put Roosevelt Close Second.

A straw vote taken last night at an informal meeting of students of the School of Music of Northwestern university in Evanston resulted as follows:

| | | | |
|---|---|---|---|
| Wilson | 10 | Debs | 4 |
| Roosevelt | 63 | Chafin | 2 |
| Taft | 14 | | |

Several of the persons who voted for Wilson are said to be more than half favorable to Taft.

# STILL IN THE AIR ON GOVERNORSHIP

## New York Republicans Cannot Get Together; Boom for Low; Root Declines.

## MILD CHEERS FOR TAFT.

### Sleeping Delegate Awakes Suddenly and Shouts "Hurrah for Oyster Bay."

Saratoga, N. Y., Sept. 25.—[Special.]—The nomination for governor by the Republican state convention is farther up in the air than ever. The convention adjourned tonight without arriving at anywhere near a definite conclusion. Job Hedges and Seth Low of New York county, James W. Wadsworth Jr. of Livingston county, and State Senator Harvey D. Hinman of Broome county are among the possibilities, but some other man not yet mentioned may be the nominee.

There is still strong sentiment for Mr. Straus' nomination, but his friends have nothing on which to base their contention that Mr. Straus would accept.

Senator Elihu Root was asked tonight if he would accept the nomination for governor. He said his name must not be considered.

**Low Would Accept.**

The Low boom was accelerated after it became known here that President Taft and Mr. Low had conferred with each other in New York City yesterday. Immediately President Koenig of the New York Republican committee got on the long distance with Mr. Low's friends in New York City, and word came that if the nomination could come to Mr. Low without an unseemly wrangle he would accept. No sooner was this response received than a high old opposition developed.

**Mild Demonstration for Taft.**

The convention got under way shortly after noon. It was dull and lifeless. When Temporary Chairman Guthrie mentioned President Taft's name it aroused only perfunctory cheers. William Barnes jumped to his feet and started a demonstration. The delegates, taking the cue, were soon on their feet cheering. The demonstration lasted about a minute, and there was another when the name of Elihu Root was mentioned.

When the chairman declared that President Taft had earned and deserved a renomination there was another Taft demonstration, but even milder than the first one, and a delegate who had been asleep suddenly awakened and almost caused a flurry of excitement by shouting:

"Hurrah for Oyster Bay!"

The delegates, however, apparently enjoyed Chairman Guthrie's excoriation of Col. Roosevelt.

M. JULES FELIX
Paris
Will personally attend the Opening on Thursday.

M. JOHN ALEXANDER
New York
Will personally attend the Opening on Friday and Saturday

Z. T. ALEXANDER, L. HAINS, E. M. MERRELLE
Resident Chicago Managers

OPENING
Thursday, Friday and Saturday
September 26, 27 and 28
Daily and Evenings Until 10:30

Maison Parisienne
530 Michigan Boulevard, Congress Hotel
French Millinery

Spacious show rooms on the second floor, above our studio, in addition to our regular shop in the Congress Hotel, served by private elevator, have been secured for a style exposition on living models—during the hours from 10:30 to 5:30 and 7:30 to 10:30 p. m.

Mons. Jules Felix, head of this establishment in Paris, has been unusually successful in securing for the Chicago studio many magnificent, not-to-be-found-elsewhere models. But he congratulates Chicago ladies on the fact that he has been as brilliantly successful in the smartness of those "little models" which can be sold for as little as eighteen dollars.

The Atelier Georgette
Sends gorgeous plume models and new Hand Painted Rose and Pond Lily designs not yet shown in America.

From Paul Poiret
A scintillating collection of eccentric, unusual and exclusive tailored models shown only here.

Reboux and Marie Guy
Contribute many of those little "temperamental" creations which we all have learned to love.

Furs and Evening Wraps by courtesy of Blum's Smart Shop

Other artists of Paris are represented also—the result of the united efforts of Mr. Felix and Mr. Alexander to make this an

"Exposition Extraordinaire"

Alfred Peats
Wall Paper—Draperies

Nursery Ideas Which Appeal to Children

Children like stories; and they like pictures. Both are incorporated in the wall paper designs we are showing for nursery decoration. Beautiful in color, full of life, and childish sport. The one pictured here is called Billy Circus Procession. Others are:

Nursery Rhymes, Bed Time, Play Time, Barn Yard, Jungle, Bo Peep, Circus Day, etc.

We show Wall Paper of merit for every room. Prices range from 10c to $10 the roll. Draperies to match every one of them.

Alfred Peats Co.
25 So. Wabash Ave.
CHICAGO
Draperies — Wall Paper

ARLINGTON MODEL

Every Inch a Gentleman

Your really good tailor would be glad to have his best-made suit set off by this shoe—the ARLINGTON MODEL. It richly deserves its aristocratic name.

Plain low heel, moderate toe, wide shank, plain stitched tip (no perforations).

It looks as if it were made, with pride, by a fine custom-shoemaker. After you have worn it a month you will like it still better.

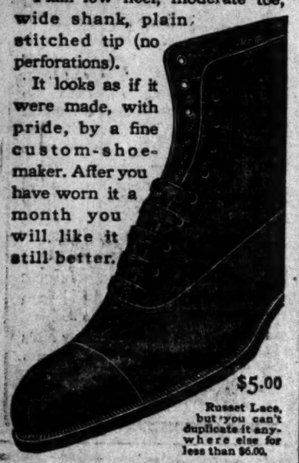

$5.00

Russet Lace, but you can't duplicate it anywhere else for less than $6.00.

REGALS
REGAL SHOE COMPANY
39 N. Dearborn, Cor. Washington
State St. and Jackson Blvd.
CHICAGO, ILL.



AMUSEMENTS

GARRICK | LAST WEEK
OLIVER MOROSCO'S Production of RICHARD WALTON TULLY'S HEART PLAY OF HAWAIIAN LIFE.
The Bird of Paradise
Next Mon.—MARGARET—Seats Today
ANGLIN
In a New Modern American Play Called EGYPT By Edward Sheldon.

Blackstone Evenings (except Sun.) at 8:20 Mats. Wed. and Sat. at 2.15
KLAW & ERLANGER PRESENT
MILESTONES 1860 1885 1912
"Work of perfect art."—Amy Leslie, Daily News
By Arnold Bennett and Edward Knoblauch.
Stage Direction of Frank Vernon.

Baseball 2 GAMES TODAY West Side
"CUBS" vs. CINCINNATI
FIRST GAME AT 1:30.
The "Cubs" have a strong hold on the affections of the baseball public.

AMUSEMENTS

Auditorium: 8:00 SHARP TONIGHT
2:00 SHARP SATURDAY
The Garden of Allah
"The Eighth Wonder of the World"
Prices: 25c to $1.50
FINAL FIVE WEEKS OF RUN

OLYMPIC | Tonight 25c to $1.50
MAT. SAT. | Sensational Success of the Season | THE MAN HIGHER UP
"About the best political play of the whole lot."—Amy Leslie, News.

ILLINOIS EVENINGS AT 8 MAT. SAT. AT 2.
OTIS SKINNER IN KISMET

CROWN | MATINEE TODAY
Alias Jimmie Valentine
Next Week—Thos. Shea in Repertoire

AMUSEMENTS

MAJESTIC Remarkable Vaudeville
David Belasco's
"Madame Butterfly"
The Complete Original Production
Little Billy, Staley & Birbeck
Mrs. Frank Farnum, Barry & Wolford
The Rials, Jere Grady & Co.
Earl & Curtis, Hermany's Animals
Prices: 15c, 25c, 50c, 75c | Tel. Central 8480

CORT A DRAMATIC SENSATION
NEXT MAT. SAT. 2:15 | Fine Feathers By Eugene Walter
Robert Edeson, Max Figman, Frank Sheridan, Rose Coghlan, Lolita Robertson, Amelia Summerville

American Music Hall Wabash Av. & Peck Court
Opening Sat. Night, Sept. 28—Seats Today
LEAN & HOLBROOK
"THE MILITARY GIRL"
With a World of Novelties and Beauty Chorus
EVERY NIGHT—BEST SEATS $1.

STUDEBAKER—Last 4 Times
DOLLAR MATINEE SATURDAY
THE NEW FARCE COMEDY
"WHOSE HELEN ARE YOU!"

AMUSEMENTS

LYRIC | JACKSON BLVD. NEAR STATE ST.
"WHIRL OF SOCIETY" LAST WEEK
Al Jolson, Ada Lewis, Lawrence D'Orsay, Fannie Brice, Oscar Schwarz, Courtney Sisters.
IT'S THE
BLUEBIRD
FOR HAPPINESS AT THE
LYRIC Next Week
Seats Today | ORCH., $1.50 and $2.00; BALCONY, 75c, $1.00, $1.50; GALLERY (Res'd), 50c

PALACE MUSIC HALL | Clark, Near Randolph St.
CARRIE DE MAR
The International Comedienne
ELLIOTT SAVONAS & Homer B. MASON | McKAY & CANTWELL & Marguerite KEELER
JAMES S. CULLEN & CARL DeMAREST | SCHALLER & JORDAN | RAYNO'S BULL TERRIERS
Prices—$1-.25-.50-.75. Smoking in Balcony.
Tel. Randolph 3414. MATINEE EVERY DAY

FINE ARTS THEATER
BEGINNING NEXT MONDAY
MR. ANDREAS DIPPEL Presents
The Secret of Susanne
an Opera Comique, with Members of the Chicago Grand Opera Company
Seats $1.00, $1.50, $2.00—Now on Sale

Rector's Restaurant | Cabaret
EVERY NIGHT—11:00 P. M. TO 1:00 A. M.

AMUSEMENTS

COLONIAL EVERY NIGHT
"POP." MATS. WED. AND SAT.
F. ZIEGFELD, JR.'S BIGGEST AND BEST MUSICAL ENTERTAINMENT.
A ICE SKATING
Winsome Widow
With Its Perfect Cast and ZIEGFELD BEAUTY GIRLS. Get your seats in advance.

Geo. M. Cohan's Grand Next Mat. Sat.
FINAL FORTNIGHT OF
A Polish Wedding
"Nothing More Odd and Amusing by Way of a Story Has Been Told in Song."
AMY LESLIE in The Daily News.

ORCHESTRA HALL
Daily at 2:15 and 8:15. Tickets 25c, 50c, 75c.
DURBAR IN KINEMACOLOR | Harold Meade SPEAKER
Showing in Natural Color Motion Pictures the crowning of KING GEORGE and QUEEN MARY as Emperor and Empress of India.
LAST TIMES
Engagement ends Sunday Night

POWERS': 8:20 TONIGHT
THE NEW SIN "Great!" —The News. Next Mat. Sat. 50c to $1.50

COLUMBIA | Twice Daily
BURLESQUE IN THE LOOP
BEAUTY, YOUTH and FOLLY

AMUSEMENTS

CHICAGO OPERA HOUSE | Last 4 Times
LAST MATINEE SAT. 2:15
A. H. WOODS' SUPERB MUSICAL PLAY
TANTALIZING TOMMY
Last Time Next Saturday, Sept. 28
NEXT MONDAY—Seats Today—50c to $1.50
Richard Carle—Hattie Williams
In the Rollicking Musical Farce
The Girl From Montmartre
Including J. M. Barrie's Burlesque Problem
A Slice of Life
COMPANY OF 70 ORCHESTRA

McVICKER'S | LAST 2 SATURDAYS
THE TRAIL OF THE LONESOME PINE
WITH
CHARLOTTE WALKER
SUNDAY—TWO WEEKS—SEATS
COHAN & HARRIS Present GEO. M. COHAN
Get Rich Quick Wallingford

Pop. Mat. Today: 25c to $1. | THE GIRL at the GATE

PRINCESS CLARK ST. Near Jackson Blvd.
MORT. H. SINGER'S
207 TIMES TODAY
A Modern Eve
NIGHTLY, INCLUDING SUNDAY

IMPERIAL | MAT. TODAY 15c, 25c and 50c
"LIFE'S SHOP WINDOW"
NEXT—SARAH PADDEN in "KINDLING"



SLIP COVERS
It pays to protect your furniture when you can do it at so little cost.
3, 4 or 5 Piece Suites

5-Piece Parlor Suites
Re-Upholstered and Repaired
In tapestry, velour or imported Belgian frieze. Silk cord and guimp used. Old frames polished and made like new.
We guarantee all our work
Representative will call with samples
Estimates cheerfully given
Phone Randolph
Star Upholstery Co.
Suite 1229 Masonic Temple

M. JOHN ALEXANDER
New York
Will personally attend the Opening on Friday and Saturday

ERRELLE

aturday
28
ne
ress Hotel
y
n addition to
levator, have
e hours from
successful in securing
But he congratulates
the smartness of those
Reboux and
Marie Guy
ate many of those little
ramental" creations which
have learned to love.
art Shop
of the
is an
linaire"

AMUSEMENTS
CAGO OPERA HOUSE | Last 4 Times
LAST MATINEE SAT. 2:15.
WOODS' SUPERB MUSICAL PLAY
NTALIZING TOMMY
Last Time Next Saturday, Sept. 28
T MONDAY—Seats Today—50c to $1.50
hard Carle—Hattie Williams
In the Rollicking Musical Farce
he Girl From Montmartre
J. M. Barrie's Burlesque Problem
A Slice of Life
NY OF 70 ORCHESTRA
VICKER'S | LAST WEEK SATURDAY
TRAIL OF THE
ESOME PINE Last Week
WITH
ARLOTTE WALKER
DAY—TWO WEEKS—SEATS TODAY
& HARRIS Present GEO. M. COHAN
Rich Quick Wallingford
THE GIRL at the GATE
La Salle
"It's very, very blue."
Tribune
INCESS CLARK ST. Near Jackson Blvd.
MORT. H. SINGER'S
A Modern Eve
IGHTLY, INCLUDING SUNDAY
PERIAL | MAT. TODAY
RE'S SHOP WINDOW
T—SARAH PADDEN in "KINDLING"



# T. R. ASKS BOARD FOR WATERWAYS

## Says National Commission Should Take Up Work of Improvement at Once.

## EMPLOY PANAMA PLANT.

### No Politics in Little Rock Speech; Urges Reform to Prevent Floods.

BY JOHN CALLAN O'LAUGHLIN.

Memphis, Tenn., Sept. 25.—[Special.]—Col. Theodore Roosevelt stopped campaigning long enough today to make a nonpolitical speech at Little Rock, Ark., before the tri-partisan gathering of 6,000 men and women.

It was not the kind of speech the colonel has been making for the last three weeks. There were no jabs at Gov. Wilson, no denunciation of President Taft and the Republican bosses for the theft of the Republican nomination at Chicago.

Instead, the colonel, speaking to the delegates of the lake to the gulf waterway convention, advocated the employment of the Panama canal force for the deepening of the Mississippi river and the prevention of floods, urged the enlargement of the navy in the interest of peace, emphasized the value of waterway transportation in connection with the regulation of railroad rates, and supported the proposition of government control of terminals.

**Wants National Commission.**

He said the national government, through a commission, should immediately begin work taking up the deepening of waterways, construction of levees, creation of reservoirs at the headwaters, irrigation, and kindred enterprises.

"In congress the rivers and harbors bills in the past," said the colonel, "have so often been tainted with jobbery as to make many citizens reluctant to take up such a consistent, well thought out project as yours.

"I believe such a project as this should be handled by a commission instead of leaving it to a scramble of selfish interests. I want to see the project considered independently as a whole, as we did with the Panama canal.

"It is mere barbarism on our part to make navigation impossible at one time on account of floods and impossible at another time because of lack of water. It is our business to create great reservoirs at the heads of the Mississippi and its tributaries."

Reservoirs such as these could be utilized, Col. Roosevelt said, to lengthen the season of navigation and at the same time could be employed for irrigation.

"Only the national government," he continued, "can deal with such a project. And the national government won't take an interest in it unless you make it. I speak from experience."

**Part of Progressive Platform.**

In a way the colonel was advancing the interests of the new party by the views he presented, for the several matters he discussed are included in the Progressive platform.

But the men and women who listened to him were thinking less of politics than they were of the advantages which would accrue to them from the adoption of the reforms he advocated.

As the states bordering on the Mississippi it is of prime importance that the great stream shall be both deepened and controlled. The lives as well as the property of the people annually are menaced by floods and it is imperative that some method of control is adopted to take the place of the inadequate levee plan now in use. Therefore what the colonel said in refefrence to the employment of the Panama canal force upon the Mississippi river was of personal interest to those who heard him. And it may have some effect upon the way in which voters will cast their ballots in November.

**Arkansas Still Democratic.**

The colonel made no appeal for support from Arkansas, and if he had it is conceded it would have made little difference. Arkansas is as certainly Democratic, from what I here in touch with the situation say, as it always has been. Not that the Progressives have made no headway. They have done so, and expect to enroll in the new party hundreds of men who hitherto have voted the Democratic ticket.

The Roosevelt and Johnson ticket also will receive a large number of Republican votes, in spite of the activity of Gen. Powell Clayton, one of the members of the national committee who stood by the Taft forces during the Republican national convention. Clayton is the Republican boss of Arkansas, and enjoys absolute control of federal patronage in the state. If his power is not to wane, he must keep his machine intact, and it is his desire to get out as large a Republican vote as possible.

**Kavanaugh Again Elected.**

Little Rock, Ark., Sept. 25.—William K. Kavanaugh of St. Louis was reelected president of the Lakes to the Gulf Deep Waterways association late today. Other officers were elected as follows:

First vice president, Col. E. S. Conway, Chicago.
Treasurer, Edwin S. Monroe, Joliet, Ill.
Secretary, Thomas H. Lovelace, St. Louis.

A board of governors, with one member from each state directly interested in the proposed waterway, was elected.

Isham Randolph of Chicago, consulting engineer for the Chicago drainage district, was the principal speaker at the afternoon session. He said the deep waterway project was practical from an engineering standpoint.

# Former Fiancee of Navy Surgeon Wed in Evanston to Los Angeles Man.

Sykes Photo

Mrs. Harold L. Dahl.

Miss Dorothy Hesler of Evanston and Harold L. Dahl, a real estate dealer of Los Angeles, were married yesterday at the residence of the bride's mother, Mrs. Frederick Hesler, at 1412 Oak avenue, Evanston, by the Rev. David Hugh Jones, of the First Presbyterian church.

Some time ago Miss Hesler became well known through her connection with a United States navy scandal. In January, 1910, she attended a navy ball at the Charlestown navy yard in Boston. She was accompanied by Dr. A. H. Robnett, an assistant navy surgeon, to whom she was engaged. Before the ball Miss Hesler had accused Dr. Edward Spencer Cowles, a civilian residing at Boston, of stealing a photograph belonging to her. At the ball Dr. Robnett and G. P. Ault, a navy paymaster, had some words with Cowles and a fight ensued.

For this Robnett and Ault were disciplined by the navy authorities and later Miss Hesler broke her engagement with the navy surgeon. She and Dahl had been schoolmates in Evanston and after the engagement to Robnett was broken they renewed their intimacy.

The ceremony was private. The only guests were two aunts of the bride, Mrs. H. J. Kilbourn of Boston and Mrs. Walter J. Wichgar of Cincinnati.

# PRESIDENT TAFT HAS PRAISE FOR LOYAL WAR GOVERNORS.

### State Executives Who Upheld Lincoln in the Dark Days of '62 Are Called Heroes.

Altoona, Pa., Sept. 25.—President Taft was the principal speaker today at Altoona's celebration of the fiftieth anniversary of the meeting of the loyal war governors, who decided that Abraham Lincoln and his war policy should be upheld and his call for more troops should be met promptly with volunteers.

The fourteen loyal governors who supported Lincoln in the dark days of '62 the president called heroes who did not advertise the deeds they were about to do, who made no use of "buts" and "ifs," but who said "We will see you through."

The president's speech dealt almost entirely with the conferences of the war governors, but he reserved a sentence or two for prosperity talk. He said:

"We are garnering crops that make possible the greatest prosperity that ever faced this country, and we are today where every man and every woman can have work if they will and at the highest wages."

A price and quality comparison (ours vs. the tailors and others) is one of the special features of this exhibit.

Style Show
Exhibit of Clothes-Craft
(For Men and Young Men)
Special Days—Today, Friday and Saturday

A marvelous exhibit of *what the better dressed men* about town *will wear* for street, business, dress and storm—this coming season.

A call will enable you to decide quickly *what you would wear*—making reservation, if you desire, of your selection for later delivery.

This exhibit one of personal interest to you.

Suits and Fall Coats—"ready" yet custom.
Price range $20, $25, $30, $35, $40, $50 and Up

Special values—Every size to 50. Every proportion, $25

MOSSLER CO.
19 Jackson Boulevard, East
(Style center of Chicago. Between State and Wabash)

SLIP COVERS

It pays to protect your furniture—when you can do it at so low a cost.

3, 4 or 5 Pieces

Made to Measure
$4.75 UP

Allowing 20 yards heavy dustproof Belgium Damask bound with linen shrunk binding.

5-Piece Parlor Suites
Re-Upholstered and Re-Covered in tapestry, velour or imperial leather. Silk cord and guimps used. Old frames polished like new. $16.50

We guarantee all our work.
Representative will call with samples.
Estimates cheerfully given.

Phone Randolph 3156
Star Upholstery Co.
Suite 1229 Masonic Temple

# COL. DEWEY QUITS HAMILTON CLUB

## Objects to Sanction of Rally for Taft Which Will Be Held Tonight.

## PROMINENT MEN COMING.

### Straus, Cockran, and Pinchot Among Speakers Slated for Chicago.

Col. Chauncey Dewey, Progressive party leader in Illinois, resigned from the Hamilton club yesterday because the organization is giving its sanction to the Republican rally for President Taft to be held at the American Music hall this evening.

Robert R. McCormick, chairman of the executive committee of the committee of 100, refused on Tuesday to preside at the meeting for the same reason.

In a letter sent to W. B. Austin, president of the Hamilton club, Col. Dewey declared that in his opinion the club was defending the possessor of a fraudulent nomination. He therefore forwarded his resignation. In his letter he said:

Besides Col. Roosevelt the Progressive leaders intend to have all the heavy artillery of their forces in Illinois during the campaign. It was announced yesterday that Oscar Straus, Progressive candidate for governor of New York; Bourke Cockran of New York, and Gifford Pinchot have been given dates to speak in Chicago before the campaign closes.

**Straus to Speak in Chicago.**

Mr. Straus will speak here some time during October. A telegram to this effect was received yesterday at the Progressive headquarters, and Col. Dewey and County Chairman Harold Ickes began at once to arrange for a date and a place of meeting. Mr. Cockran will be in Chicago on Oct. 2 and will make two addresses. The first will be a noonday meeting at a loop theater, and in the evening he will speak at the Seventh Regiment armory, Thirty-fourth street and Wentworth avenue. Mr. Pinchot will speak at Ravinia Park on Oct. 10.

The first appearance of the "Jane Addams chorus" will be at the Progressive meeting Tuesday evening at Myrtle Masonic hall, Irving Park boulevard and Forty-second court.

**Southern Leader for New Party.**

Fairfax Harrison, president of the Monon road, has declared himself in favor of the Progressive party and given his reasons as a southerner and a business man for espousing the cause of the new party.

# 'PAP' PARTY TO CHIEF ROLLER

## Pie Eaters' Brigade Calls on William "Beaten" McKinley.

## THIRTY AUTOS CARRY THEM.

### "Surprise" to Champaign "Boss"; Bigger One Predicted Coming.

Tuscola, Ill., Sept. 25.—[Special.]—Thirty automobiles carried an interesting party of Douglas county patriots yesterday on a "little visit to the home" of William Beaten McKinley, Taft steam roller candidate for reelection to congress in Champaign.

The trip was free for the 150 persons who participated in the pay roll journey, but in order to fill the thirty cars four bull moosers were given a free ride and twice as many followers of the meek and lowly donkey were kidnaped for the surprise expedition.

**Here Are Some of the Surprisers.**

Among the millionaire congressman's worshipers who were to surprise him were:

Five postmasters and their assistants.
Seven R. F. D. carriers.
Five supervisors.
Two members of the board of review.
Sheriff, deputy, and a bevy of ballifs.
County treasurer and deputy.
County clerk and deputy.
One rabbit shepherd.
State's attorney.
Coroner.
Circuit clerk.
Court house janitor.
Court reporter.
Commissioners of highways.
Town clerk (Newman).
Professional jurors.
Candidate for Circuit clerk.
Candidate for state's attorney.

**Boosters' Annual Salary $40,000.**

The combined annual salary of the pay roll boosters is over $40,000.

"The taxpayers of Douglas county annually pay $40,000 to this crowd of 'home lovers' who wish to surprise a millionaire boss of another county and fling insult at a fellow townsman," a Tuscola Bull Mooser remarked. "But don't forget that there will be an 'at home' day for Mr. Chadwick, our candidate.

"A banner inscribed 'These times suit us' was streaming from the cars of the pay rollers and no taxpayer would ever question their veracity about their being suited as long as they can hear the jingle of the $40,000 shekels.

"No doubt our congressman was surprised when the crusaders strolled into his parlor. He must have been surprised to learn that he had in Douglas county 150 men, including Bull Moosers and Democrats, who would even attempt to surprise him.

"But when the mists are cleared away on the fifth of November, there will be a mournful post mortem instead of a 'pink tea' surprise for our own Billy."

This four dollar shoe—the "Wall Street"—will give you a lot of satisfaction. New flat custom last, tan or black.

THE four dollar styles we have this fall are better than the kind you paid five and six dollars for half a dozen years ago; better than anything that we have ever been able to offer you at that price.

We make sure of these things before we say them. In fact, we know that some of our four dollar shoes would cost you five dollars today in many stores.

For four dollars you can buy a pair of smart, well-made Hassel shoes in any shape that you prefer; broad English-looking shoes with low, flat toes; high-heel and high-toe shoes; and all the kinds between.

Next to the shoes themselves, the best thing about this store is the careful way you are fitted. You can't buy Hassel shoes that aren't right for you if we can prevent it.

HASSEL'S
Northwest Corner Van Buren and Dearborn Streets
Monadnock Block

KRYPTOK
The Master Lens
Near and Far Sight in One
Preserves Your Youthfulness
Minimizes Eyeglass Bother
Thirty Thousand Chicago Users
ALMER COE & COMPANY
OPTICIANS
Three Convenient Stores
134 North State Street, Opposite Field's
82 East Jackson Blvd., Near Michigan
6 South La Salle Street, Near Madison
Kodaks and Supplies

*LAST FOUR DAYS*
*of the Tobey Semi-Annual Sale*

Oriental Rugs
at Further Reductions

The prices of many fine rugs in room sizes have been lowered still further for the final days of the sale. An idea of these clearance values may be had from the following partial list:

**Royal Kermanshahs**

| Size | Regular Price | Sale Price | Size | Regular Price | Sale Price |
|---|---|---|---|---|---|
| 8.7x6.1 | $200 | $140 | 11.11x9.0 | $335 | $225 |
| 13.2x9.8 | 425 | 287 | 11.7x8.4 | 600 | 370 |
| 12.3x8.10 | 500 | 335 | 14.5x9.1 | 475 | 350 |
| 13.1x10.3 | 550 | 387 | 15.2x9.10 | 500 | 360 |
| 13.10x12.3 | 825 | 688 | 17.10x10.3 | 1,075 | 700 |

**Royal Sarukhs**

| | | | | | |
|---|---|---|---|---|---|
| 10.2x6.9 | $285 | $200 | 12.0x8.10 | $480 | $380 |

**Royal Kashans**

| | | | | | |
|---|---|---|---|---|---|
| 9.11x7.6 | $650 | $475 | 13.41x10.6 | $1,400 | $925 |

**Serapis**

| | | | | | |
|---|---|---|---|---|---|
| 12.10x9.6 | $185 | $118 | 12.11x10.7 | $250 | $178 |
| 16.3x10.4 | 315 | 230 | 15.1x11.5 | 390 | 265 |

**Camels' Hair Rugs**

| | | | | | |
|---|---|---|---|---|---|
| 18.0x6.7 | $230 | $135 | 11.6x7.8 | $185 | $125 |

**Khiva-Bokharas**

| | | | | | |
|---|---|---|---|---|---|
| 10.5x7.1 | $100 | $ 50 | 12.11x9.2 | $245 | $167 |
| 14.0x8.5 | 170 | 122 | 16.6x12.0 | 385 | 215 |

**Fine Mahals**

| | | | | | |
|---|---|---|---|---|---|
| 12.7x8.9 | $150 | $100 | 13.8x10.10 | $395 | $275 |
| 13.7x10.1 | 300 | 170 | 16.4x12.8 | 400 | 260 |
| 14.7x10.5 | 280 | 188 | 18.0x14.5 | 575 | 395 |

**Anatolians**

| | | | | | |
|---|---|---|---|---|---|
| 11.0x9.0 | $160 | $108 | 13.3x10.5 | $225 | $155 |
| 14.3x9.2 | 220 | 165 | 16.10x10.9 | 400 | 300 |

**Royal Ispahans**

| | | | | | |
|---|---|---|---|---|---|
| 13.9x10.5 | $450 | $288 | 16.6x10.4 | $560 | $385 |

**Mesheds**

| | | | | | |
|---|---|---|---|---|---|
| 12.8x9.8 | $325 | $200 | 15.1x12.0 | $450 | $310 |

| Size | Regular Price | Sale Price |
|---|---|---|
| Antique Shiraz, 15.9x6.8 | $300 | $190 |
| Cashmere, 10.6x7.8 | 100 | 69 |

There are numerous other very desirable bargains, in high grade samples in small, medium and large sizes.

*It will greatly facilitate selection if memorandums of space sizes are at hand.*

The Tobey Furniture Company
*Wabash Avenue and Washington Street.*

RESORTS—FOREIGN
Ocean Travel.

The Old Reliable
CUNARD LINE
ESTABLISHED 1840.
Incomparable fleet of quadruple, triple and twin screw Steamships.
LUSITANIA—MAURETANIA
Fastest Steamships in the World.
FRANCONIA AND LACONIA
Largest Fastest Steamers to Boston.

CAMPANIA, 620 ft. long, 30,000 tons.
THE GIGANTIC NEW LEVIATHANS
(Those Wonderful Floating Hotels)
CARONIA AND CARMANIA.
676 ft. long. 20,000 Tons and
Two of the Largest in the World
IVERNIA, SAXONIA
600 feet long, 14,120 tons.
Noted for Their Extreme Steadiness.
ASCANIA (new), AUSONIA
Newest Steamer in Canadian Trade

Montreal—Quebec—London
Ausonia, Sept. 28. Ultonia, Oct. 12
London—Queenstown—Liverpool
Franconia, Oct. 1; Laconia, Oct. 15
New York—Fishguard—Liverpool
Mauretania, Oct. 2; Lusitania, Oct. 9
New York, Queenstown, Fishguard, Liverpool
Carmania, Oct. 5. Caronia, Oct. 19.
New York—Mediterranean—Adriatic
Ivernia, Oct. 10. Carpathia, Oct. 24.

CUNARD CRUISES "de luxe"
To the Mediterranean and Adriatic
RIVIERA—ITALY—EGYPT
Madeira, Gibraltar, Algiers, Monaco or Genoa, Naples, Alexandria.
LACONIA (new, 1912) Nov. 9, Jan. 4.
FRANCONIA (new, 1911) Nov. 30, Jan. 18
CARONIA Jan. 20, Mar. 15
Travelers' checks, good everywhere.
SEND FOR BOOKLET.
"A New Way to the Old World."
The Cunard Steamship Company, Ltd.
S.E. Cor. Dear. & Rand. Sts., Chicago
Phone Central 2051.

$33.00

To Certain Points in
Montana, Utah and Alberta
Go West
Daily Until October 10th
where men are making good in every department of endeavor. Go when rates are low and prospects high.
Through tourist sleeping car service every day to Burlington points on the
Pacific Coast
Scenery to make the trip memorable, comforts, attentions and accommodations that make you prefer tourist travel.
Write, telephone or call for information.
A. J. POHL, General Agent, Tour's Dept.
141 South Clark Street
Phones: Randolph 3117, Automatic 63-464
Burlington Route

TYPEWRITERS RENTED
$5 for 3 Months
FIRST CLASS MACHINES
American Writing Machine Co.
437 South Dearborn St.
Phones: Harrison 6388—Harrison 6389

SLIP COVERS
3, 4 or 5 Pieces.
Made to Order.
$4.75 up
Phone Randolph 5331
or send us postcard
ILLINOIS UPHOLSTERY CO.
Suite 1124 Masonic Temple
State & Randolph Sts.

# The Chicago Tribune.

THE WORLD'S GREATEST NEWSPAPER

FOUNDED JUNE 10, 1847.

ENTERED AS SECOND CLASS MATTER JUNE 6, 1906, AT THE POSTOFFICE AT CHICAGO, ILL., UNDER ACT OF MARCH 3, 1879.

All unsolicited articles, manuscripts, letters and pictures sent to "The Tribune" are sent at the owner's risk, and The Tribune company expressly repudiates any liability or responsibility for their safe custody or return.

CIRCULATION.
For the month of August, 1912.
Daily average, exceeding....235,000
Sunday average, exceeding...320,000

THURSDAY, SEPTEMBER 26, 1912.


## PRIVATE BANKS.

The use of the word "bank" should be under the control of the state. Private bankers whose influence in the legislature prevents the passage of bills to bring their institutions under state supervision may delay the enactment of such law, but they will not prevent it. The private bank has occupied an honorable and useful place in many towns in Illinois. Its position in agricultural communities has been scrupulously maintained. At the same time it has done great damage in such centers as Chicago. To some degree the more exacting and efficient the federal and state control of supervised banks is made, the more dangerous the exceptions to such supervision become.

It is not likely that the state will permit exceptions to exist.

## EVERYDAY HEROES.

"You describe a railroad wreck minutely," writes a correspondent. "The conductor whose presence of mind averted an accident is lionized. The section foreman and thousands of other railroad workers whose patient vigilance in all kinds of weather makes railroading safe every day are never mentioned."

The everyday hero is to be found in railroading perhaps even with greater frequency than in many other walks of life. It is patient obedience to duty that makes the world move. The average man performing his duty is a condition. Not conditions but problems arouse attention.

The healthy, normal man does not call for special notice. The sick man, on the other hand, becomes a subject for minute diagnosis. In the life of society it is not the normal condition but the abnormal, the problem, that calls for publicity, for study and observation.

## JOHN BARLEYCORN RELEASED.

From the extended remarks of Mr. Charles Murphy, president of the Chicago National league club, it may be gathered that he suspects the Cubs of playing ten men on the team—John Barleycorn with position unassigned. The irritation of Mr. John Evers on reading the hopeful even if chiding words of Mr. Murphy also may be understood. Mr. Murphy so affected Mr. Evers, if report from Philadelphia be true, that our invaluable fellow citizen departed instantly, openly, and publicly, for the first time this season for the swinging doors of the rum shop and disappeared beyond them.

We are convinced that Mr. Evers was so moved that he went instantly to the bartender to inquire if such things could be as Mr. Murphy said. Information and buttermilk were all he sought. It is only natural for our invaluable Cubs to be nettled and provoked by the public challenge of their sobriety. Even a man tottering on his feet resents it, but a consideration of such emotions is not to the point just now.

Mr. Murphy does not want John Barleycorn on his club. He is unconditionally released and may go to the minors or the bush leagues or any place where they will give him a uniform. He never helped any organization of men get anything they were trying to get. Mr. Murphy, whose business it is to make money by maintaining a winning ball club on the west side, doesn't want him, even as bat boy. He is a revenue producer only when he is in business for himself.

Mr. Murphy may never succeed in the ambition he tenderly and shyly reveals of making his ball club a school of discipline and culture to which any parents might send their boy for a finishing course, but apart from certain naïveté his declaration for enforced abstinence is one of good business principle for men engaged in a work requiring 100 per cent efficiency of their wits and muscles.

## WHY MR. ARCHBOLD FUMES.

Something of the exasperation possessing Mr. John Archbold now may be understood. "The 'book business,'" Mr. Joseph C. Sibley wrote him, asking him to call on President Roosevelt at the White House, "fetched down the game the very first shot. You had better read at least the titles of these volumes to refresh your memory before you come over."

Pudgy little Archbold becomes more comical than usual, tucking the titles of books laboriously under the dome of his protesting head, memorizing portentously scholarly extracts from volumes that insulted his notions of utilitarian intelligence and getting himself all loaded and primed to blow up like an encyclopedic Roman candle, or soar and burst like a scholastic skyrocket before the fascinated gaze of T. R.

T. R. would be amazed at the pudgy one's ability to tuck so varied and wonderful an assortment of knowledge in a head that was supposed to contain only coal oil. Mr. Archbold, all loaded with titles and waddling to the White House, hoping he isn't spilling a lot of them on the way, becomes our national comic supplement.

Mr. Archbold wondering when T. R. will quit talking about the Singing Topi (or doesn't it sing?) and the influence of the prehistoric oyster on the cave man's social habits and the sign language of the Apache Indians and the Patagonian substitutes for the tooth brush; Mr. Archbold twiddling his fingers and saying "How true," as he wishes he had the weasand of the Hon. Sibley where he could slit it; Mr. Archbold finding himself outside with a confused idea that the Romans' use of the short sword was taught them by Terry McGovern and that the Philadelphia Americans won the first Olympic championship under Pheidon of Argos; Mr. Archbold dumping his load of titles at the edge of the lawn and sitting down to wonder whether he'd feel better if he sent Andrew Carnegie a box of poisoned candy or blew up the Congressional library—this Mr. Archbold, a comic supplement in three colors—partly explains the futilely exasperated Mr. Archbold who recently skipped out for Europe yelling "prevaricator" as he went.

He never forgot his excursion into the realm of book titles.

## THE PROGRESSIVE PLATFORM.
### As a Whole.

Evolution or revolution. Solder up the nose of a boiling teakettle and it explodes. Free the nose, let the steam escape, and there is no explosion, and you have your cup of tea.

This is the spirit of the Republican platform: "We can't win with Taft, but we would rather lose with Taft than win with Roosevelt. If we lose with Taft we keep the organization for future reference; if we win with Roosevelt he would take it away from us, and Heaven knows what he would do with it, for he is a dangerous man. As a party organization we represent the very rich. We want to keep things as they are. We are satisfied with the status quo, because we are at the top of the heap. Therefore we are against all agitators and demagogues (particularly Roosevelt, for he's dangerous, some say mad), who would disturb the heap. We wish the common people to be perfectly contented with their lot as we are with ours, and they would be if it weren't for the eternal braying of demagogues. God bless the constitution of 1787. Amen."

This is the spirit of the Democratic platform: We are the strangest congeries of politicians who ever assembled under one roof and one name and separated without a split. But we've been out of office sixteen years, and victory is in the air this time, if only we can get away from Baltimore without a row. We're hungry. That is our platform. We entertain only one sincere belief. We want to make a tariff bill that will protect southern industries. Let Ohio, New England, and Pennsylvania bear the brunt of "tariff reform" for a change. It is our turn for pap. We want Democratic postmasters all over this great and glorious country. We want soldiers' home and naval stations and army posts in Democratic districts. We, the delegates to this convention, are solidly united on those planks. Beyond them there is only one conviction of fundamental importance, which we all share—namely: "the southern nigger shan't vote." The party in the south lives on that plank. It doesn't feed any other. We in the south are two-thirds of the party. We come from a district twenty years behind the rest of the country in economic development, and therefore also in economic thought. Between us we southerners hate trades unions and all this labor talk. We need crackers' children in our cotton mills to compete with the superior equipment of New England mills. It's all very well to be virtuous about child labor, but some of our largest industries would be ruined without it. That is why we left this subject out of our platform. So with a lot of this other radical talk—referendum, recall, tariff commission, public ownership of coal and water power, eight hour day for woman, and in continuous industries, labor insurance of all sorts—we left all that "socialism" out, too. We haven't been educated up to that in the south yet. But here's the point: We are only two-thirds of the party. The rest of the party is made up of city bosses like Murphy and Sullivan, of the Hearst politicians, and of what's left of the Populists under Bryan's leadership. Those fellows have got to be with us, or we can't carry the country. See the quandary we're in? So we've nominated this professor and we're featuring the progressive element in our party—the Bryan following. Actually it represents less than a third of the whole, but we've got to have that third to win. After we're all sitting in congress it will be different. The two-thirds from the south and New York City will run the caucuses and the party, you may be sure. Still, Bryan was pretty reasonable. Just look over our platform and you'll find there isn't a radical plank in it, with the exception of that one against the Chicago board of trade. We had to put that in as a concession to Bryan.

This is the spirit of the Progressive platform: Evolution or Revolution. We believe in evolution, the Socialists in revolution. When Bismarck in Germany saw the revolutionary spirit becoming dangerous he threw out reform after reform to the people. What was the result? German immigration to America practically ceased within the decade, because conditions became better in Germany, and are better now for the workingman and farmer than they are in America. In the budget of reform measures which we submit to the American people there is not included one which is not now in successful operation in some part of the civilized world, there is not one which has not lightened the burdens of thousands of simple men. We have not made up our program as the Populists did, in a confused, muddle headed mixture of hope, anger, and despair, but scientifically, skillfully, dispassionately, with the world for our laboratory. Much of the Socialist criticism of modern life is valid. We accept much of their criticism, but nothing of their tactics. They would intensify the class struggle, we would ameliorate it. They would destroy the edifice before rebuilding; we would repair it piece by piece. They are for revolution; we are for evolution. And one or the other it must be.

A FOREIGN paper reports the death of a "living skeleton." In his lifetime, we doubt not, he was a rattling good fellow.

It seems altogether probable now that a bunch of meddlesome doctors got together one day with a lot of useless chemicals and invented the German carp.

POSTMASTERS who are eager to be placed on the civil service list have furnished 20,000 straws, anyhow, clearly showing the direction in which the political wind is not blowing.

# How to Keep Well, By Dr. W. A. Evans.

*Questions pertinent to hygiene, sanitation, and prevention of disease, if matters of general interest, will be answered in this column. Where space will not permit or the subject is not suitable letters will be personally answered, subject to proper limitations and where a stamped addressed envelope is inclosed. Dr. Evans will not make diagnoses or prescribe for individual diseases. Requests for such service cannot be answered.*

### MOSQUITOES.

WITHIN two weeks there have been frequent complaints of mosquitoes in Chicago. Fortunately, our mosquitoes are not infected, and, therefore, they do no special harm, but are annoying.

Dr. Darling of the board of health laboratory on the canal zone advises the following mixture to kill the young in their breeding places:

One hundred and fifty gallons of crude carbolic acid (sp. gr. 97 containing not less than 30 per cent tar acids).

Two hundred pounds of finely crushed and sifted resin.

Thirty pounds of caustic soda.

Six gallons of water.

The carbolic acid is heated in an iron tank with steam under fifty pounds pressure. Then the resin is added and finally the soda, dissolved in the water, is poured into the mixture of acid and resin. The mixture fills three and one-half barrels. It costs 14 cents a gallon, including heat and labor. One gallon in 5,000 will kill mosquitoes, larvæ, pupæ, and eggs.

On a smaller scale: Mix one gallon crude carbolic acid, one and one-third pounds of resin, one-fifth pound caustic soda, and one-third pint of water.

With ordinary mosquitoes the egg period is thirty-six hours, the larvæ seven days, the pupæ two days—or a total from mosquito to mosquito of ten and a half days.

Darling says this "dope" should be used every seven days. If there is much growth in the water, particularly green scum, this takes up a good part of the larvacide, but enough remains to be effective for about seven days. When the mixture is fresh, the eggs and larvæ are killed in a few minutes. If there is much growth of algæ (green scum), the larvæ are destroyed within forty-eight hours, that is, during the first seven days after the mixture has been used.

Of course, where it is possible, the proper plan is to get rid of the breeding place. In a city this is easier than it seems at first thought. The usual breeding place in a city is some such container as an oyster can, or a slop jar, or the reservoir for the toilet in the bathroom, or the tank on the house.

Mosquito repellents are not of much service. They work when freshly applied, but they speedily lose their efficacy. One is kept about as busy smearing his hands and face with "dope" as he would otherwise be in fanning mosquitoes away.

### BALD SPOTS.

A. C. writes: "I am 23 years old and for the last three months my hair is coming out in bunches. Please let me know of any remedy that will cure it."

REPLY.

If you mean your hair is coming out in patches you should see a skin specialist. Bald patches may be due to any one of several skin diseases, each of which is of consequence.

### TUBERCULOSIS.

G. M. writes: "My wife, 20 years old, has been afflicted with tuberculosis for about six months. Symptoms are: Dry cough in the morning before rising and then again before retiring, and frequent spells of weakness; she is losing weight fast. 1. Do you think it advisable to put her in sanitarium? 2. Could you advise some reliable institution at moderate price? 3. Do you advise change of climate? If so, where would it be most favorable? 4. Which resorts do you consider best, those in Switzerland or those in Colorado, Arizona, California, etc.?"

REPLY.

1. Yes.

2. Edward, at Naperville Fresh Air hospital, Chicago; Lake County, at Waukegan; Tent Colony, at Ottawa; Watrous, N. M.; some one at Denver or Colorado Springs.

3. A certain proportion of cases do better in the west than here. Many should not go west. Take your physician's advice on that point.

4. In winter, Arizona, Colorado, California. In summer, Colorado, California, Arizona.

### GALL STONES.

A. H. writes: "What effect has muriate of ammonia on the system? I am troubled with gallstones. A friend of mine told me of a man troubled the same way who was benefited by taking muriate of ammonia in ten grain doses. He urged me to use it."

REPLY.

Muriate of ammonia will not help you. Usually gall stones cause no trouble so long as they are quiet. They start up without provocation. The man who happens to be taking muriate of ammonia or olive oil when they settle down thinks he has found a cure and becomes an apostle.

### BABY'S TEETH.

L. B. L. writes: "Please don't scare that poor young mother of the 8 months old baby who has teeth. I have a grandson with two teeth and he is not yet 4 months old. He is a perfectly healthy child; big, fat, and strong, with the chest of an athlete. He still subsists on his mother's milk. I think you should be careful in making such general statements. Young mothers get scared easily, and no two babies are alike. One walks earlier than another; one talks sooner, and there is no rule about teeth."

REPLY.

The law of averages must prevail, though there are exceptions. A woman whose baby begins to teethe before four months should watch over it more carefully than one whose baby does the orthodox thing in the orthodox way.

### SLOW PULSE.

H. E. M. writes: "Is a pulse which often drops to 45 while one is lying down and averages 55 while he is sitting, abnormally low, and should it cause uneasiness. I am 32, in perfect health, athletic, and capable of sustained exertion."

REPLY.

Such a pulse is abnormally low. Nevertheless, it may not be significant of anything. There are many examples of strong, sound people with pulses as low as yours. If your health is perfect dismiss the matter from your mind.

# LA MARQUISE DE FONTENOY.

[Copyright: 1912: By the Brentwood Company.]

NOW that the "Reminiscences Concerning Napoleon III. by Baron d'Ambès" have been translated from the French into English, and have received so much publicity in the American press, the interest in the mystery prevailing as to the identity of the baron has been revived.

It is admitted that the name "Baron d'Ambès" is fictitious. Inasmuch as the author claims to have known Napoleon III. from childhood and to have been with him at Arenenberg in Switzerland, a claim substantiated by descriptions of incidents of Napoleon III.'s early youth there manifestly told by an eye witness, the inquiry into the identity of the "baron" is narrowed down.

Napoleon III. in his boyhood and early youth had but few playmates at Arenenberg. In fact, the names of every one of them were well known.

They were Prince Charles Anthony of Hohenzollern, whose mother had been a Princess Antoinette Murat and a most intimate friend of Queen Hortense; his sister, Amelia, who died as Princess of Saxe-Altenberg, and the two children of Napoleon III.'s nurse, Hortense and Eugene Lacroix.

The Lacroixes' mother remained a member of Queen Hortense's household until the queen's death, and her two children, her boy and girl, were brought up with the future emperor of the French at Arenenberg as his foster brother and sister.

Eugene became a wonderfully clever architect, while Hortense Lacroix, who was also a goldchild of Queen Hortense, married Sebastian Cornu, the painter, and continued throughout her life and that of Napoleon III. the monarch's most disinterested and faithful friend and adviser, her influence being all the more powerful in that it was ignored by the general public and even by some of the leading statesmen and politicians of the Napoleonic era, Hortense Cornu always remaining in the background.

It is a matter of common belief that King Charles of Roumania owed the nomination to his throne at Bucharest in 1866 to Prussia. But this is not the case. His candidature was initiated by Emperor Napoleon at the instance of Mme. Cornu, who when Napoleon discussed with her as to who would be a suitable ruler of Roumania suggested the name of Charles of Hohenzollern-Sigmaringen as being the son of their former playmate at Arenenberg, Charles Anthony of Hohenzollern.

It was she, again, who suggested the candidature of another son of Charles Anthony, namely, the late Prince Leopold of Hohenzollern, to the vacant throne of Spain in 1870.

This candidature was initiated by Napoleon, who was subsequently compelled to withdraw it owing to the popular outcry raised in France against a Hohenzollern becoming king of Spain. Indeed, Napoleon was later on driven by his subjects to declare war upon Germany because the king of Prussia refused to give a pledge that Leopold of Hohenzollern would never accept at any future time the Spanish crown.

Both Prince Leopold and his brother, King Charles of Roumania, used always to be described by Hortense Cornu as "my boys," while they in their turn invariably referred to her and wrote to her as "Aunt Hortense."

Hortense Cornu was born in 1818 and was thus three or four years older than Napoleon III. This age entirely accords with that of the pseudo "Baron d'Ambès" as indicated in "his" reminiscences.

The "baron" in "his" reminiscences states that on the eve of the coup d'état, Dec. 1, 1851, a conference took place at "his" house in Paris, enumerating the people who were present besides "himself."

Now there was no "Baron d'Ambès" who took part in that conference, but the one person whose name "he" did not mention as having attended it was Mme. Cornu, and it contemporary memoirs by participants in the coup d'état.

Then, too, there is in the Ambès memoirs a tone throughout of warm personal affection for Napoleon, and yet at the same time a sort of detached impartiality which enables the writer to criticise and in some cases condemn the emperor's acts and policy without the slightest suspicion of prejudice.

Now the only person who was wont to do this, and moreover the only one of Napoleon's intimates who was wont to speak and to write of Empress Eugénie with indulgence, if not with regard, was Hortense Cornu.

Eugénie appreciated this and a few hours before Napoleon's death she sat down at Ghislehurst and wrote a long and most affectionate letter to Mme. Cornu, describing the terrible sufferings undergone by the emperor and opening her heart to her on the subject of her own anxieties.

Mme. Cornu did not long survive the emperor, dying towards the end of the seventies. She left an immense number of most valuable diaries and a mass of correspondence, and I cannot help thinking that it is these documents that form the real basis of the soi-disant reminiscences of the admittedly pseudo Baron d'Ambès.

Sebastian Cornu, whom Hortense had married long before there was any question of Napoleon's obtaining the throne of France, was, like so many artists of the day, imbued with revolutionary sentiments of the most advanced character.

It must be remembered that in those days Napoleon III. himself was a revolutionary and a member of those Carbonari bands of conspirators which were bent upon driving the Bourbons and the Hapsburgs out of Italy and upon amalgamating all the petty sovereignties of the peninsula into one united nation.

Hortense Cornu, thanks to her husband's affiliations, became intimately acquainted with all the leaders of the revolutionary movement in Italy and France, and it was through her that Napoleon after becoming emperor was able to communicate with them to explain the difficulties which he encountered in establishing liberal and constitutional government in France and in fulfilling as a monarch all the pledges which he had made in his youth as a conspirator to bring about the unification of Italy.

Indeed, the forbearance with which the revolutionists in France and those of Italy treated him until Sedan in 1870 was largely due to Mme. Cornu's intervention in his behalf, and while her association with him, with the empress, and with the Hohenzollerns of Sigmaringen was well known to the revolutionists, it never in the slightest degree affected their entire trust and confidence in her or their deference to her judgment.

Gambetta was one of her most fervent admirers and benefited time and again by her advice, while it was in compliance with her recommendations that the multimillionaire revolutionist and socialist Carnuschi bequeathed his magnificent art collections, along with the palace which contained them, to the city of Paris.

Admiral of the Fleet Sir Edward Seymour will be interested to learn of the determination of the United States government to abandon the skeleton or trellis-work masts of its warships.

When over here at the time of the Hudson-Fulton celebration as Great Britain's principal representative he gave a great deal of attention to these masts, carefully examined them, and asked all sorts of questions about them.

Finally he came to the conclusion that they were undesirable and calculated to prove as disadvantageous in times of peace as in action. He told me this at dinner one night on board his flagship, the Inflexible.

# A LINE-O'-TYPE OR TWO.

### The National Anthem.

The Baker of Baraboo one day
Got in the Line-o'-Type, and say,—
Every one round our house is mad,
From the maid to me, and even dad.
They all have that vacant, far-off stare;
Not a word for me, no place anywhere;
No help at my problems; and if by chance
I make a noise I get kicked in the pants.
So what I say to them and you
Is t'ell with the Baker of Baraboo.

THE KID OF THE FAMILY.

CYNICS who believe that the w. h. fair sex is a false alarm in politics should have listened to the speech of Mrs. Riddle, vice chairman of the Democratic state convention at Sacramento. "I'm really so nervous that I don't know what to say," she began, "but, believe me, if it were breadmaking I'd be there."

OVERHEARD IN FIELD'S.

Saleslady: "Say, Mr. Jones, juh ever hear of the word carnivorous?"

Floorwalker: "No, I ain't, but I think it's some kind of new piano-player."

"ENGEL computed that each child costs 100 marks at birth." And this does not include birthmarks.

WE ARE HOLDING THE PRESSES.

Sir: Please do not confer the "Order of the Bun" until you receive the contribution with which I intend to favor you. It will begin something like this:

"Bunn the Baker of Baraboo,"

HENE.

SPEAKING of bakers, Mr. Trondsen bakes communion bread in Holyoke, Mass.

### A Florida Enchantment.

[From the Pensacola Journal.]

Tuesday night, when Miss Porter sang in the Chautauqua auditorium at De Funiak, Fla., such songs as "Ben Bolt" and "When You and I Were Young, Maggie," many of the older people wept as fond memories of the past were awakened, and when she sang "You Had Better Ask Me" and "Three Little Chestnuts" the children as well as grown people were filled with laughter. But when she sang "The Flower Song" the souls of all were stirred with the emotions of powerful musical conceptions. In the bird songs one could hear the cooing of the pigeons as they built their nests and the chirping of the wren as it twittered to and fro. In the grand opera selection, "Faria," the souls of all were stirred to their deepest depths by the waves of wonderful music that swept one away as though the voice of angels had sung the anthem of the ages.

"PRES. TAFT Says He Will Carry Solid East and Many Other States."—Headline. Here, Bill, take the Colyum. You've got us frazzled.

SENATOR WARREN, we read, is touring Crook county, Wyoming. The Senator is right at home in Crook county.

### The Maiden Whoese.

Dear Doc: Wife and I only occupants of hotel dining room. Bellhop approaches with card and inquires, "Mr. Hudson?" I say no. In a few minutes boy returns and asks, "Mr. Hathaway?" I say no. Five minutes later same boy appears and queries, "Mr. Jones?" I say no. Wife says: "Gee, that boy is trying hard to guess your name. Why don't you be a good fellow and tell him who you are?"

MERGENTROID.

"ONE must watch the shoulder blades very carefully to see that they do not protrude," says the sempiternal Lillian. And what's good for a stiff neck?

CRUEL AND UNUSUAL.

[From the St. Louis Republic.]

Beckwith Havens while driving a hydroplane with Stanley Twist as a passenger, had a puncture in his pontoon.

THE school of journalism in Columbia university opened yesterday. If the students will peruse our Cannery reports they will learn something to their advantage.

FROM a local Sunday school notice: "All children of liberal parents welcome." Pass the plate.

KEEPING CLOSE TO YOUR WORK.

I. D. S.: "How about the stenog who carries a bunch of keys on a purple record ribbon?"

W. R. R.: "To take a business trip for the house in the vacation fortnight."

J. B. C.: "I know a nail manufacturer who wears a nail on every finger."

C. W. M.: "That lumber salesman is not so close. I know a watch salesman who wears one on his chain. But my notion of keeping close to your work is to quit trying to make the Line."

IT was inevitable that Rudolph Birch and Susan Beer should marry, so married they were in Pawling, N. Y.

### Signs of the Times.

In Holland, Mich.: "Tennis shoes only allowed on this court." In a La Grange jeweler's window: "Coreot time." In Edgewater park, Cleveland: "I have learnt people how to swim after other teachers failed. If I fail to learn you I will give you lessons free of charge." In East Delaware place: "Laundry strictly done." In Ashland block drug store: "Popular magazines and drugs."

THE sign on the steamship Minnesota now reads: "For the CONVENIENCE of our customers this bar will close at 12 o'clock."

CALL UP THE I. C.

[From the W. G. N.]

Will exchange 5x7 plate camera or boys' pool table for a new suit of soft coal; perfect condition.

ONE learns from the St. Louis Globe-Democrat that Fitzroy McLean has recovered the ancestral palace after being out of the family for 200 years. Rip had zero on Fitz.

ANSWER: WALK.

Tomah, Wis., Sept. 19.—Just got off the train and found a bus marked "Taft's Hack and Bus Line" and another marked "Sherman House." No other bus in sight. Problem of conduct? W. R.

STORY-WRITERS are always mentioning "the frou-frou of her skirts." How do they do it? asks Henrietta. "Mine are too narrow."

### Positively Not.

Sir: Would it arouse you from your ennui to learn that B. F. Goodpasture is interested in ranching in Eugene, Ore., and on the other hand that George Goodlaw was at one time the leader of a band of horse thieves in Oregon? J. A. K.

DR. WILHELM HIS of the University of Berlin will be here Sunday. Accompanied, we hope, by Mrs. Wilhelm Her.

THE WOODS ARE FULL OF 'EM.

[From the Daily News.]

Wanted—Two amateur ladies. Call quick. Commercial hotel.

PUSH along, Immortals, and make room for Mr. E. Pussey Passmore of the Valley Railways company, Philadelphia.

BARED at the aviation meet: "Oh, look at him! He's out of sight."

MRS. JOY and Mrs. Bliss are prominent church workers in Oak Park. Calloo! callay!

IF YOU INSIST.

Sir: John Sipp is in business at Bourbon, Ill. Will you buy now? RED.

SIGN in Manitowoc: "White ladies suits cleaned." Drawing the c. l.

NO, Ethelbert, a flannel outing suit and a fall overcoat do not go together.

ABOUT time to dust off that "Shut the Door!" sign.

PRETTY soon we'll be running the caption—

"ZERO in Temperatures" B. L. T.

# The Friend of the People.

*No anonymous communications will be answered in this department. Full names and addresses must accompany all letters. If you do not desire them published, pen names may be used, but we must know who you are, as answers are sometimes mailed direct to the writer.*

### ONLY AT THE PRIMARIES.

Chicago, Sept. 24.—[To the Friend of the People.]—Kindly explain in your valuable paper by what right the election commissioners can compel a voter to give his party affiliation on registration day. Is it within constitutional rights or not? I do not mind it at primary elections, but on registration day it looks to me as a scheme to find out which party would win at the coming election. I have discussed this matter with several voters and they all seem to be of the same opinion as I am.

WILLIAM E. SCHUMANN.

This is one of several letters of the same import received by this department. There was evidently a mistake in the newspaper reports.

The Illinois election law contains no provision that voters on registering must state their party affiliation. The statement of party affiliation need only be made at the primaries. The secretary of the election commissioners states that no such question will be put to voters at the time of registering.

The Illinois primary election law states "No person shall be entitled to vote at a primary [4] if he shall have voted at a primary held under this act of another political party within a period of two years next preceding such primary"; and at the next primary a record is to be kept as to the ballot voted by each person, so that a check may be had on such person's vote at the following primary election.

TRIBUNE LAW DEPARTMENT.

### WILL HURRY THE WORK.

Chicago, Sept. 24.—[To the Friend of the People.]—The paving of Charles street from West Ninety-fifth to West One Hundred and Third street, now under way, has a time limit of Oct. 1. The grading of it for the north half is practically untouched, and the residents fear that, like some other street paving jobs, it may go over winter half done, unfinished. Cannot the contractors be compelled to put on a large force instantly and complete the job early this fall, even if the limit and the penalty are not exacted?

ONE OF MANY OWNERS.

We will take up this matter with the contractors and ascertain the cause of the delay. The property owners may rest assured that we will do everything we can to hurry the work along to completion.

EDWARD J. GLACKIN,
Secy. Local Improvements Board.

### CAR LINES, TRACK ELEVATION, PAVING.

Chicago, Sept. 21.—[To the Friend of the People.]—Please advise me whether the Chicago City railway intends to extend its line on Center avenue south of Seventy-fifth street. Also its line on Seventy-ninth street, west of Center avenue.

What is the time limit for the Wabash road to elevate its tracks at Halsted and Seventy-fifth streets? Is the board of local improvements considering the paving of Aberdeen and May streets, between Seventy-seventh and Seventy-ninth streets?

WILLIAM D. GORDHART,
7752 South May street.

Neither of the street car lines mentioned will be extended in the near fuure. The Wabash road has until Dec. 31, 1915, to elevate its tracks. Proceedings have been started for paving May and Aberdeen streets with asphalt.

### CONDITIONS IN JEFFERSON PARK.

Chicago, Sept. 17.—[To the Friend of the People.]—In the Twenty-seventh ward, and particularly in the neighborhood of Jefferson park, there are a few things which need quick action.

1. A sewer was installed in Windsor avenue, from Fifty-second to Fifty-third, and the street is practically impassable.

2. If the superintendent of the Twenty-seventh ward would send the road grader here for one day, it would help us considerably. After a rain the water has no chance to reach the sewer in reasonable time. A little plowing and grading would make the road passable until the time when the paving will take place next year. At present the street is positively dangerous and we can hardly get any wagons to deliver goods to our homes.

3. The crossing at Windsor avenue and Milwaukee is still unprovided for. It ought to be put in at once. Two years ago Milwaukee avenue, all the way from Irving Park boulevard to Jefferson street, was torn up and the new curb was put in. Nothing, however, has been done since. The street is positively dangerous at night.

A. W. TUTHILL.

The people have no cause to complain about the work of the city of Chicago on this street. We have appreciated all along the inconvenience the neighborhood is subjected to on account of the street being out of commission, and have done all in our power to relieve the situation, but the matter was beyond our control. The paving contractor could not start on the paving work until the underground work was put in. It would be impossible to have all the underground work going at one time, as the different contractors would get in each other's way. Furthermore, the underground work of the public utility corporations, not under the control of the board of local improvements, this being independent work. In this case, in order to expedite matters, the paving contractors set the curbing in place before the underground work was completed, with the result that it will have to be reset in many places, owing to the damage done by the underground companies. The paving contractors will have to do this at additional expense.

Immediately after the excavating work was done for the grading of the street we had wooden side forms placed at the street intersections for the convenience of the people, and had a special laborer assigned to the work in order to hurry matters along.

The contractors will lay the concrete this week and will hurry the work along to completion, although the time limit of the contract is Dec. 31, 1912.

As to Windsor avenue, from Milwaukee avenue to Fifty-sixth avenue, we expect to have the contract for paving the street awarded early next week. We will file the assessment roll in the proceedings in the course of a couple of weeks.

The matter of the intersection of Windsor avenue, Milwaukee avenues is taken care of in the Milwaukee avenue contract first mentioned.

EDWARD J. GLACKIN, Secretary,
Board of Local Improvements.

### MARRIAGE WAS LEGAL.

Chicago, Sept. 16.—[To the Legal Editor of the People.]—A party either stole a young girl or made her his ward, since her parents were both living at the time. Subsequently he and the girl decided to marry. Was this legal in this state?

A READER.

Yes.

TRIBUNE LAW DEPARTMENT.

# VOICE OF THE PEOPLE.

*Letters not to exceed 200 words will be accepted for this department when signed with the full name and address of the writers. Letters will not be returned unless accompanied by postage.*

### POLITICIANS AND THE SYNAGOGUE

Chicago, Sept. 23.—[Editor of The Tribune.]—I am surprised to think that Dr. Hirsch takes a keen interest in the welfare of other synagogues and the manner in which they should secure funds. While I think there should be other means used to encourage candidates to help the cause along than by a promise of assisting their candidacy, I am satisfied that no promise of this kind was necessary. The church would appreciate donations from these candidates, and I believe they would be remembered without a promise to do so.

As Dr. Bauer stated, his church is poor. On the other hand, Dr. Hirsch has all the money on hand, or can get it by his command, for the maintenance of his synagogue. If this be the case, come on then you liberal people from the south side and assist and donate to help a worthy cause along, and the Anshe Emeth congregation will not have to resort to other means of securing funds for building their new home.

JACOB LEVY, 1411 La Salle avenue.

### NORTHERN SECURITIES DECISION.

Peoria, Ill., Sept. 18.—[Editor of The Tribune.]—In your issue of this date an editorial on the question of trusts directs attention to the fact that suits for dissolution have been instituted against the Northern Securities company and other corporations by the government. Is it not a fact that a decision was handed down by the United States Supreme court several years ago, dissolving the Northern Securities company? Did not President Roosevelt and Secretary of State Knox claim all the credit for securing that decision? And do you know of any effort on the part of either of those men to enforce that decision?

EDWARD WHITE.

### THE REGISTRY SERVICE.

Chicago, Sept. 22.—[Editor of The Tribune.]—I quite agree with you in criticising the "penny wise and pound foolish" economy of the postal service in many cases, and especially in the present loose way of handling registered matter and not requiring receipts returned to all senders of registered matter. My experience is that there is more time taken up answering questions and sending inquiries, in order to satisfy patrons, than it would require to make out receipts. You are not quite accurate, however, in saying that the service has "reduced the efficiency and raised the price 25 per cent," as the government now "makes good" to the amount of $50 instead of $25, since the raise of 2 cents on the registry fee.

A COUNTRY ASSISTANT P. M.

### HERE'S A HOPELESS ONE.

Chicago, Sept. 19.—[Editor of The Tribune.]—Making due allowance for election superlatives and exaggeration of speech, I think Mr. Shedd's remarks as to Col. Roosevelt's policy to be near the mark. The latter has formed a third party, and if successful in being elected president intends to install a new outfit in every state to run the government. It is from his new party organization that he bases his hopes for the political and social millennium. Where is the material for this change to come from? Undoubtedly from the ranks of the professional politicians. Where else? New brooms sweep clean, but in a short time they will deteriorate and we shall hear the same story of graft over again. The Taft régime was no better nor worse than the Roosevelt, and both men used the material they found at hand to further their candidature. H. R. HUGGINS.

### CALLS "TRUST BUSTING" SHAM.

Moline, Ill., Sept. 23.—[Editor of The Tribune.]—Your editorial, "An Important Announcement," is rather surprising. Everybody knows already substantially what the economic sequence (not consequence) of trust dissolution has been. Besides, too much too great emphasis to the matter of dissolution." We do not concern ourselves with any administration's flimflam trust busting. What the public want, and is going to have, is total destruction of private monopoly. And it is entirely unnecessary for The Tribune to go to great pains and expense to prove that the Republican administration of Roosevelt and Taft have failed to do the latter—everybody knows that already.

E. H.

### ANOTHER STRAW VOTE.

Chicago, Sept. 20.—[Editor of The Tribune.]—A straw vote in the carpet house of Richardson & Co., Wabash avenue and Congress street: Of a total vote of 61, Roosevelt had 48, Taft 8, Wilson 12, Debs 3.

O. C.

### ALABAMA FARMERS FOR T.

Birmingham, Ala., Sept. 19.—[Editor of The Tribune.]—Aug. 27 you published an article that I sent you relative to Roosevelt strength among the farmers of north Alabama. This article was denied by Wilson C. Rayburn of Guntersville. I have this day secured an affidavit that I want published in connection:

"State of Alabama, Jefferson county: Personally appeared before me A. E. Bell, a notary public in and for said county and state, L. P. Dooly, who, being by me duly sworn, deposes and says: That he is a duly qualified voter and resides at Boaz, Marshall county, Ala., and has lived there for the last twenty-one years; that he was present at a meeting speaking at Whitesville, precinct No. 4, Etowah county, on the 17th day of July, 1912, and that at said speaking the Republican, Democratic, and Progressive parties were all represented, and that after said speaking the debate was closed a preference vote for the candidates of each party represented was called for and Roosevelt received more than 300 votes, and the Republican and Democratic candidates combined did not receive more than five votes; that practically the entire audience was composed of Republicans." Signed: L. P. Dooly, Boaz, Marshall county, Ala., Route No. 4."

Mr. Dooly is a representative citizen and is at present a member of the state executive committee of the Progressive party. There is no one doubting the foregoing can write to him or all of the following gentlemen, who will verify his statement: President of the bank, Boaz, Ala.; president Boaz Cotton company, Boaz, Ala.; H. C. Sparks, justice of the peace, Boaz, Ala.; T. B. Mann, postmaster (Republican), Albertville, Ala., and Dr. D. A. Morton, Progressive nominee and mayor-elect of Boaz.

E. B. WALLACE,
302 First National Bank Building.

### PROGRESSIVE TRAVELERS' VOTE.

Chicago, Sept. 24.—[Editor of The Tribune.]—If C. W. Griffin of Cedar Rapids, Ia., or any other red blooded commercial traveler is interested in his complete enfranchisement, will communicate with or call at our headquarters, parlor O, Sherman house, Chicago, we are confident that we can interest them along lines that mean success to the commercial travelers of this country.

Illinois Progressive Commercial Travelers association. Per H. B. Mann, Secretary and Treas.

### CONDITIONS IN JEFFERSON PARK.

Chicago, Sept. 17.—[To the Friend of the People.]—In the Twenty-seventh ward, and particularly in the neighborhood of Jefferson park, there are a few things which need quick action.

1. A sewer was installed in Windsor avenue, from Fifty-second to Fifty-third, and the street is practically impassable.

2. If the superintendent of the Twenty-seventh ward would send the road grader here for one day, it would help us considerably. After a rain the water has no chance to reach the sewer in reasonable time. A little plowing and grading would make the road passable until the time when the paving will take place next year. At present the street is positively dangerous and we can hardly get any wagons to deliver goods to our homes.

3. The crossing at Windsor avenue and Milwaukee is still unprovided for. It ought to be put in at once. Two years ago Milwaukee avenue, all the way from Irving Park boulevard to Jefferson street, was torn up and the new curb was put in. Nothing, however, has been done since. The street is positively dangerous at night.

A. W. TUTHILL.

The people have no cause to complain about the work of the city of Chicago on this street. We have appreciated all along the inconvenience the neighborhood is subjected to on account of the street being out of commission, and have done all in our power to relieve the situation, but the matter was beyond our control. The paving contractor could not start

## ...nd of ...People.

...d in this department. Full names ... do not desire them published ... ou are, as answers are sometimes ...

...TIONS IN JEFFERSON PARK.
...go, Sept. 17.—[To the Friend of ...People.]—In the Twenty-seventh ...nd particularly in the neighbor... Jefferson park, there are a few ...which need quick action.
... sewer was installed in Windsor ... from Fifty-second to Fifty-fifth ... street is practically impassable. ... the superintendent of the Twenty... ward would send the road gang ... one day, it would help us out ...rably. After a rain the water ... chance to reach the sewer is a ...ble time. A little plowing and ... would make the road passable ...he time when the paving takes ...ext year. At present the street ...ively dangerous and we can hardly ... wagons to deliver goods to ...

...he crossing at Windsor avenue and ...kee is still unprovided for and ...e be put in at once. Two months ...lwaukee avenue, all the way from ... Park boulevard to Jefferson park ...rn up and the new curb was put ...thing, however, has been done since ...eet is positively dangerous at night. A. W. TURNER.

...ople have no cause to complain about ... the city of Chicago on this street. We ...reciated all along the inconvenience to ...borhood is subjected to on account of ...ing out of commission, and have done all ...ewer to relieve the situation, but the delay ...ond our control. The paving contractors ...t start on the paving work until all ...und work was put in. It would be better ... to have all the underground work put in ...time, as the different contractors would ...ether's way. Furthermore, the unfinished ...work of the public utility corporations ...r the control of the board of local improvements, this being independent work. In order to expedite matters, the paving contractors will have to bear the ...l expense.
...diately after the excavating work was done ...grading of the street we had wooden planks ...ced at the street intersections for the convenience ...of the people, and had a special inspector ... to the work in order to hurry matters ...

...ntractors will lay the concrete this week ... hurry the work along to completion, ... the time limit of the contract is Dec. 1.

...Windsor avenue, from Milwaukee avenue ...-sixth avenue, we expect to have the concrete ... paving the street awarded early next year. ...file the assessment roll in the proceedings ...ourse of a couple of weeks.
...latter of the intersection of Windsor and ...ee avenues is taken care of in the Kildare ...avenue contract first mentioned.
EDWARD J. GLACKIN, Secretary, Board of Local Improvements.

### MARRIAGE WAS LEGAL.

...go, Sept. 16.—[To the Legal Friend of ...People.]—A party either adopted a ...girl or made her his ward, although ...rents were both living at the time. ...quently he and the girl decided to ... Was this legal in this state?
A. RELATING.

TRIBUNE LAW DEPARTMENT.

## ...PEOPLE.

...d for this department when, ... Letters will not be returned unless ...

### ...LS "TRUST BUSTING" FIZZLE.

...e, Ill., Sept. 23.—[Editor of The Tribune.]—Your editorial, "An Important Amendment," is rather surprising. Everybody knows already substantially just what economic sequence (not consequence) of ...solution has been. Besides, you give ...t emphasis to the matter of "dissolution."
We do not concern ourselves with ...dministration's flimflam trust busting. ...he public want, and is going to have, ... destruction of private monopoly ... is entirely unnecessary for THE TRIBUNE ...go to great pains and expense to prove ...e Republican administrations under ...ft and Taft have failed in this matter ...erybody knows that already.
E. H. POWERS.

### ANOTHER STRAW VOTE.

...go, Sept. 20.—[Editor of The Tribune.]—A straw vote in the carpet house of C. W. ...ison & Co., Wabash avenue and Quincy street: Of a total vote of 61, Roosevelt ... Taft 8, Wilson 12, Debs 8.
O. C. M...

### ...ABAMA FARMERS FOR T. R.

...ingham, Ala., Sept. 19.—[Editor of The ...ribune.]—Aug. 27 you published a letter that I sent you relative to Roosevelt sentiment among the farmers of north Alabama. This article was denied by Wilson Woodburn of Guntersville. I have this day made an affidavit that I want published in connection:
...te of Alabama, Jefferson county, ...ally appeared before me A. H. Danley, a notary public in and for said county and state, L. P. Dooly, who, being by me first duly sworn, deposes and says: That he is a qualified voter and resides at Boas, Marshall county, Ala., and has lived there for the last twenty years; that he was present at a political meeting at Whitesville, precinct No. 16, Marshall county, on the 17th day of July, 1912, at which said speaking the Republican, Democratic, and Progressive parties were all represented, and that after said speaking or meeting was closed a preference vote for President was taken of each party represented, and that for and Roosevelt received more votes, and the Republican and Democratic candidates combined did not receive more than five votes; that practically the entire audience was composed of farmers. [Signed] L. P. Dooly, Boas, Marshall county, Route No. 4."
Dooly is a representative citizen and ... present a member of the state executive committee of the Progressive party. ...ubting the foregoing can write any ... of the following gentlemen, who ... his statement: President of ... Boas, Ala.; president Boas Cotton ...ny, Boas, Ala.; H. O. Sparks, justice of ... peace, Boas, Ala.; T. B. McNatt, ...aster (Republican), Albertville, Ala.; ...r. D. A. Morton, Progressive elector-elect of Boas.
E. B. WALLACE, ...
...809 First National Bank Building.

### ...RESSIVE TRAVELERS' VOTE.

...go, Sept. 24.—[Editor of The Tribune.]—... W. Griffin of Cedar Rapids, Ia., ...ther red blooded commercial man ... ...rested in his complete enfranchisement ... will communicate with or call at ... ...arters, parlor O, Sherman hotel, ... we are confident that we can interest ...along lines that mean recognition ... ...mmercial travelers of this country. ...is Progressive Commercial Traveler ...ation. Per ... H. B. Mes...
Secretary and Treas...

## WOMAN DIRECTS NEW PARTY'S WORK

### Mrs. Kellogg Fairbank Busied in Affairs of the Finance Committee.

### KEEPS FUNDS GROWING.

### Ready to Start More Stores for the Sale of Certificates and Stamps.

A reporter for THE TRIBUNE yesterday stepped into the office of the chairman of the women's finance committee at the Progressive party headquarters. It is at the north end of the fourth floor of the Hotel La Salle. The visitor wished to know something of the work of the women in the party and to learn how suffrage matters were progressing. He found Mrs. Kellogg Fairbank would know. He found the busiest office of its size he had ever seen, except his own.

"I am no longer afraid to dictate letters in the presence of visitors," said Mrs. Fairbank. "I don't know a thing about suffrage matters. I haven't watched them for six months. But I'm a suffragist. I am working now on the branch Progressive stores for the sale of membership certificates and Progressive stamps. We expect to open one right away on Wilson avenue. Another will be started soon in Oak Park. The one in Winnetka has been going for some time.

**Phonograph to Draw Crowds.**

"To attract the crowds to our stores, if that is necessary, we are going to have speeches of Col. Roosevelt and Miss Addams on the phonograph. Then we shall have explanations of the Progressive cartoons of John T. McCutcheon.

"I have written letters to several hundred county finance chairmen in the west urging them to take up the store method of getting funds. I am trying especially to get the stores located in the large cities. Mrs. Frances Oliver has charge of the work in California. I sent her $25,000 worth of certificates and stamps today.

**Active in Suburban Towns.**

"The suburban towns are all stirred up for the Progressive cause. There are committees in most of them. Kenilworth has a committee of fourteen women, Winnetka has a committee of twenty-five women, and Highland Park one of thirty women. I am going this afternoon to assist in starting one in River Forest.

"We have formed a Woman's Undertaker Progressive league, which will sell certificates and stamps in the colleges."

A messenger boy brought in a telegraphic request from the Richmond, Ind., women for certificates.

"Never before have I had the opportunity to carry out all the schemes that come into my head," said Mrs. Fairbank. "Every one seems them all seriously.

**Runs Own Publicity Campaign.**

"I am running my own publicity campaign, though they offered to let me have some men. I told them it was not necessary."

The meeting at Lake Forest was held at the home of the Countess Gizycka. Among the women who attended were Mrs. Alfred Kales, Mrs. A. A. Carpenter, Mrs. Prentiss Sudler, Mrs. Joseph Medill Patterson, Mrs. A. B. Dick, Miss Mabel Dick, and Mrs. George Kinloch.

A certificate store on Monroe street sold more than $300 was taken in.

## PLAN FOR A WAR ON COPLEY.

### Fourth District Congressional Leaders Talk Over Plans for New Candidate.

Republican leaders of the Eleventh congressional district, headed by Congressman Ira Copley, met last night met in Republican headquarters at the Auditorium, and laid out a plan of campaign which may have as its object the naming of a candidate to oppose Congressman Ira Copley, who, besides having received the Republican nomination, has been indorsed by the Progressive party. Although the meeting did not reach the stage of actually announcing opposition to Mr. Copley, committees on organization were appointed after resolutions had been adopted urging the Republicans of the district to back Mr. Deneen, and the entire Republican ticket, John C. Murphy of Aurora is the man mentioned to to oppose Congressman Copley if the old time leaders finally decide to put a new candidate in the field.

## Woman Boosts New Party's Funds

Mrs. Kellogg Fairbank.

## GOV. DENEEN REPLIES TO FUNK

### Calls Campaign Expense Charges "Palpably False."

### GIVES ANSWER IN DETAIL.

### Says State Senator Is Seeking Election Under False Pretenses.

[BY A STAFF CORRESPONDENT.]

Bluffs, Ill., Sept. 25.—[Special.]—Gov. Deneen opened fire today on Senator Frank H. Funk, the Progressive candidate for governor. It was the first public notice the executive has taken of the repeated attacks made upon him personally by Senator Funk and the state management of the Progressive campaign.

Gov. Deneen issued a statement aboard the special train which is carrying the six Republican candidates over the state, in which he makes a stinging reply to the story published in THE TRIBUNE this morning, purporting to have been made by Senator Funk, to the effect that the Republican state campaign is costing $300,500.

"Palpably false," is the brand which Gov. Deneen places upon the alleged Funk statement.

**Deneen Reply to Funk.**

Gov. Deneen's statement given to the press at Quincy tonight follows:

"Senator Funk's campaign is being conducted on the policy of trying to be elected by false pretenses and false statements. I have paid no attention to him heretofore, because his statments were so palpably false that they will not mislead the voters of the state.

"In his statement of yesterday he endeavored to give a semblance of truth to it by an alleged itemization of his false charges.

"These are the facts: Our meetings cost us about $10 a meeting, or $1.66 for each candidate. The candidates are paying the expenses of the special train. It costs us less than it would to visit the places where we hold meetings by automobile or any other way. The charge that we have a buffet car is also false, as is the inference which he seeks to convey. I may add for his information and as an example to him that we have no poker games on the train. The charges about the expenses of the headquarters and for the campaign are not only untruthful but grotesque. It is becoming plainer each day that Senator Funk is trying to create false issues, because he realizes his inability to justify his candidacy and the methods by which it was brought about."

**Tells Quincy Voters of Attack.**

The substance of the statement was embodied in the speech which Gov. Deneen made in Quincy tonight before an audience of 2,000 persons.

## RIVAL PINKERTON AGENCIES IN SUIT

### "National" Seeks to Enjoin "Matt" Pinkerton's Concern from "Stealing Business."

### SAYS PUBLIC IS FOOLED.

### Declares Similarity in Name and Advertising Cards Deceive Old Clients.

Pinkerton's National Detective agency yesterday caused to be filed in the Circuit court a bill for injunction against Matt W. Pinkerton and "Pinkerton & Co., United States Detective agency." Other members of the Matt W. Pinkerton family also are made party defendants because their names appear on the agency literature to impress the public, say the complainants, that a majority of the living people of the name of Pinkerton are descendants of Allan Pinkerton, the original detective.

Briefly Matt Pinkerton is accused among other things of:

Stating that he is a brother of William A. Pinkerton and a son of Allan Pinkerton in order to get business away from the old company.

Fooling clients and the public by using a similar firm name and putting out advertising cards carefully patterned after those of his big rival.

Employing operatives whose personal appearance, habits, and practice tend to bring the Pinkerton's National agency into disrepute.

Operating a detective school and selling "chest size" shields to would-be rural detectives which proclaim the country "operatives" as Pinkertons.

**Say "Business Is Stolen."**

The complainants states the agency recently has spent more than $5,000 in cards, letters, and advertising to inform the public that the Matt Pinkerton agency is no part or parcel of the old firm, but that the rival concern keeps on stealing its business and fooling its clients.

Only a few days ago a be-whiskered individual with smoked goggles entered the building in Fifth avenue occupied by the National agency. The stranger was shown into the office of William E. Webster, assistant superintendent.

"I want to see 'Billy' Pinkerton, personally," he said. "Tell him it's that Kane county case and he'll know all about it. He told me to come in and give him the dope when I got it."

"But you're not one of our operatives?" Mr. Webster asked.

"S-sh, disguised—see this beard and nose glasses?"

Mr. Webster suggested credentials.

"By Jing, most forgot," and the stranger threw out his chest and showed a star as big as the bottom of a stew pan.

"Guess that'll hold you for a while," the owner remarked, pointing to "Pinkerton" marked off in sign board letters on the burnished plate.

**Paid $25 for "Tin Star."**

Questions revealed the information that the "tin star" detective had paid "twenty-five plunks" for the ornament and had been "assigned to take care of all crimes in his district or the Pinkertons," Mr. Webster learned. The assistant superintendent charges that Matt Pinkerton has given similar credentials to other would-be detectives.

"In order to get all the Pinkerton names he can," said Webster, "Matt uses the name of his wife, a son, and a brother, who is a dentist, in his literature."

Matt Pinkerton has another story which he says he will tell in court when the injunction case is called for hearing.

"The Pinkerton National Detective agency has been after me for years because I have got their business away from them through legitimate means," he said. "I would be ashamed to claim relationship to them."

**Wagon Crushes Little Girl.**

Emma Calio, who was 4 years old and lived at 1019 West Twentieth street, died yesterday of injuries incurred on Tuesday when she was run over by a wagon while she was playing in the street.

## ARMOUR CORNER IN WHEAT

### Deal Biggest Ever Undertaken on Kansas City Board.

### CHICAGO DEALERS "SHORT."

### Total Holdings of Firm for September Contracts 5,000,000 Bushels.

Kansas City, Mo., Sept. 25.—"Shorts" on the local board of trade began today to feel the "squeeze" of the Armour Grain company of Chicago, which practically has cornered September wheat in the Kansas City market.

On 'change September changed hands in 50,000 and 100,000 bushel lots and it was said tonight that several big Chicago speculators had been caught "short" in the Kansas City market, and, being unable to deliver, were forced to settle with the Armour company, which had the long end of their contracts.

September wheat today sold as high as 90¼ cent in Kansas City, an eighth of a cent above the highest September quotation in Chicago. Under normal conditions prices should be 5 to 7 cents lower here than in Chicago.

**Biggest Deal in Kansas City.**

The Armour corner is the biggest deal ever undertaken on the Kansas City board of trade and it has upset the calculations and diminished the profits of nearly all the wheat handlers and millers in the local market, because it has sent Kansas City prices out of line with prices in all the rest of the country.

More than 3,000,000 bushels of wheat has already been delivered on September contracts to the Chicago firm, contracts for probably more than a million bushels have been settled without delivery, and there remains, according to local grain men, a considerable open interest to be closed in one way or another on the four remaining business days of the month, so that the total Armour holdings of September contracts were about 5,000,000 bushels.

**Big Profit on Million Bushels.**

Grain men say the Armour company has made a profit of 4 to 7 cents a bushel on the million bushels or more that have been sold to "shorts" in the pit, but it has 3,000,000 or more bushels of wheat in the elevators and on track here on which the profit is said to be little, because it cannot be sold at present Kansas City prices and cannot be shipped anywhere except at a considerable discount.

**Surgeons Open Convention.**

Diseases of the eye, ear, throat, and mouth are being discussed by members of the American Association of Orificial Surgeons at their convention which began at the Hotel Sherman Yesterday. Reports of the officers was the chief business of the day's session.

### DEATHS.

[For other death notices see page 18.]

DALY—John Daly, beloved son of Ellen, and brother of Hugh, Mrs. Annie Hofer, and Mrs. Sarah Gilmore. Funeral from his late residence, 6003 Indiana-av., Friday, Sept. 27, at 9:30 a. m. to St. Anselm's church, where high mass will be celebrated, thence by carriages to Mt. Olivet cemetery.

## CANDIDATES PLAY LONE HAND UNTIL HARMONY IS RESTORED.

### Men on the County Democratic Ticket Grow Weary of Waiting on Warring Factions—Will Run Own Campaign.

Democratic county candidates met yesterday at Vogelsang's restaurant and for several hours tried to devise means to bring harmony to the party ranks.

After all the leading peacemakers had their say and nothing definite had been decided upon, the candidates agreed to start a campaign of their own until the warring factions are brought together.

The first move of the candidates will take the form of a vaudeville performance, to be given in Orchestra hall, within a few days.

The Democratic precinct committeemen will be the guests of the candidates and between black face acts and jugglers and rag time singers the candidates will appeal to the workers to help them in their fight.

Signs of prospective harmony were shown at the meeting when it was announced that Congressman Sabath, chairman of the H.-H. county committee, had sent a letter to Fred Blocki, nominee for board of review, who defeated the Hearst man at the primary, thanking him for his "harmony lake trip."


Don't Persecute your Bowels

Get out calomel and cathartics. They are liquid mercury. Try

CARTER'S LITTLE LIVER PILLS

Purely vegetable. Act gently on the liver, eliminate bile, and soothe the delicate membrane of the bowel. Cure Constipation, Biliousness, Sick Headache and Indigestion, as millions know.

Small Pill, Small Dose, Small Price

Genuine must bear Signature

Brent Good.



California and Arizona Colonist Excursions

$38 from Chicago $30 from Kansas City

Sept. 25 to Oct. 10

Santa Fe

Only half a month this fall

Go and pick out your farm or ranch in sunny Arizona or California. Sure crops on irrigated lands.

Go on the Santa Fe. Ride in a tourist sleeper; berth rate low. Eat Fred Harvey meals. A fast run on the Fast Mail. Choice of two other good trains.

G. T. Gunsip, General Agent, 64 West Adams Street, Chicago. Phone, Central 2057, or Auto. 62-522.

Write to C. L. Seagrave, Gen. Colonization Agent, 2301 Railway Exchange, Chicago, for Arizona and San Joaquin Valley land folders, and six months' free subscription to "The Earth."



CARSON PIRIE SCOTT & CO

Artistic Hats

For Autumn Wear, $15

French Section, Fifth Floor, South Room

These hats are unusual. They indicate the present vogue of styles that are distinctive and original without being bizarre.

They are strikingly individual in design and trimmings, and yet so elegant in their smart simplicity that they will appeal to the most conservative as truly artistic creations.

Street and dress models are shown in plush, velvet and beaver and in such variety as to emphasize the absence of duplicates.

F. N. Matthews Co.

Outfitters to Women

21 East Madison Street

Between State and Wabash

Street Frocks Coats—Dresses Waists

*The clothes we live in ought to be as good, as comfortable, as pretentious as the homes in which we dwell.*

***They become a source of inspiration. They eliminate waste thought over defects in apparel—may be a trifle, but worrisome just the same.***

*There is no woman but who at some time in some gown has wished she had gone to a better tailor or couturier.*

The Superior Service of the Matthews Shop is Within the Reach of Nearly All

*It costs no more than other service less perfect and carries with it a great reward in satisfaction.*

Price Range

$25, $35, $50, $60 AND UP

English China

We illustrate *Minton's Open Stock Table Service*—having acid gold border of ONE-HALF INCH WIDTH, with gold line at shoulder of plate. The remarkable value of this celebrated pattern is readily understood by all who appreciate FINE ENGLISH CHINA.

We price a few of the most desirable items carried in stock.

Complete price list and samples sent on request.

| | |
|---|---|
| Dinner Plates | $48.00 per dozen |
| Entree Plates | 44.00 per dozen |
| Dessert Plates | 36.00 per dozen |
| Soup plates | 36.00 per dozen |
| Tea Cups and Saucers | 45.00 per dozen |
| Bouillion Cups and Saucers | 52.00 per dozen |

In our *English China Room* we display forty Open Stock patterns controlled exclusively by us for Chicago.

*We invite your inspection*

BURLEY & COMPANY

7 North Wabash Avenue

CARRIAGE ENTRANCE: 60 E. MADISON ST.



A Gift to You

Why? Oh, Because

we want a chance to prove to you by actual personal test at our expense how much better

Sunshine Biscuits

are than you'd ever believe if you didn't try them. So please accept our Free "Surprise Box" of Assorted Sunshine Biscuits. Send the coupon.

Sunshine Vanilla Wafers melt in your mouth—crisp and toothsome at 10c a package. Your grocer knows.

Loose-Wiles Biscuit Company

Bakers of Sunshine Biscuits

Send this Coupon

Loose-Wiles Biscuit Co., Chicago

Please send me FREE my "Surprise Box of assorted Sunshine Biscuits.

Name .....

Address .....

Grocer's Name .....

Address .....

Free lessons in knitting and crocheting

Beginning tomorrow, an expert in our art needlework section, third floor, will teach anything anyone may wish to know about knitting and crocheting. The opportunity thus afforded is most important. In addition there will be a notable

exhibition of garments made of the Fleisher yarns

The newest models in sweaters, afghans, blankets, etc., and the "Fleisher yarn kids"—the quaint little dolls that everyone is making.

Sale specials:

Fleisher Germantown yarn, 1.85 lb.
The Fleisher Shetland floss at 1.10
The Fleisher Saxony yarn at 1.90
Fleisher German knitting yarn, 1.35

Mandel Brothers



GLASTENBURY HEALTH UNDERWEAR

Is a good protection against sudden chills, colds, rheumatism and pneumonia, as it absorbs and evaporates perspiration. Made of Australian lambs' wool.

Guaranteed not to shrink.

A leader for over half a century because it has given the utmost satisfaction in fit, comfort and durability.

GLASTENBURY stands for the best underwear that can be made.

Made in fifteen grades, natural gray and camel hair effects, in Australian lambs' wool, worsted and merino, light, medium and heavy weights.

GLASTENBURY two-piece flat knit underwear is more economical than the one-piece kind.

| | |
|---|---|
| 2005 Natural Gray Wool Winter Weight (double thread) | $1.75 |
| Special feature of ADJUSTABLE DRAWER BANDS on the following numbers: | |
| C G Natural Gray Worsted, light weight | $1.50 |
| A Natural Gray Australian Lambs' Wool, light weight | $1.75 |
| W-W Natural Gray Worsted, medium weight | $1.98 |
| G-A Natural Gray Worsted, medium weight | $2.00 |
| H-20 Natural Gray Australian Lambs' Wool, winter weight | $2.50 |

For sale by leading dealers. Write for our booklet and sample cuttings. They are yours for the asking. Dept. 10.

Glastonbury Knitting Company, Glastonbury, Conn.

# SEE AUSTRALIA AS IDEAL CONTINENT

## People Dream of Land Populous as Europe, with One Race, One Flag.

## PREPARING FOR DEFENSE

### Military Service and a Fleet to Repel Any Possible Asiatic Invasion.

BY GEORGE A. DORSEY, PH. D., LL. D.

SYDNEY, Australia.—The Australian has a dream: "My country is almost as large as Europe, or the United States, or Canada. It is to be another and a better Europe, with 350,000,000 or 200,000,000 inhabitants.

"It is to be a Europe without the various flags, and the various languages, and the various races, and the traditions of civil and religious feuds; without the tangled and ill built medieval cities; without the semi-oriental in the east, or the unspeakable Turk in the southeast, or half-breed Greek, or Moslem with the blood of Africa in his veins, or Portugese mulatto, or semi-Spaniard.

"Australia is to be another Canada, without Canada's inhospitable climate and mixed population; another United States, without its negro problem; another South America, without its defective political interests and its old world mongrel peoples."

The dream is more than possible if Australia keeps herself white. But, unless appearances are misleading, the dream is impossible for any other great country on earth. Australia is the only continent which the Anglo-Saxon possesses—the only continent which any one nation possesses—and the only continent which has ever had but one race, one language, and one government; the distinction is rare enough to be worth preserving.

**They Forget the Aborigines.**

Fortunate dreamer—if the rarebit fiend does not get him. But the scholarly complacency with which the editor of an Australian journal wipes out of existence the race of black men who in their humble way peopled this vast continent, as effectively as the white man does today, is refreshing British candour. For, mind you, he does not say "the only continent on record which has," but which has "ever had" one race, one language, and one government.

Mr. Edmonds of the Sydney Bulletin, does not say that the white Australian idea is political rather than economic—he calls it gospel. He even says it "counts for more than religion."

Hear him a moment further—"it counts for more than the flag, because the flag waves over all kinds of races; for more than the empire, for the empire is mostly black, or brown, or yellow, is largely heathen, largely polygamous, partly cannibal, some of it is married to its deceased wife's sister, which may not be objectionable, but a huge proportion of it believes in his heart in the burning alive of its deceased brother's widow, and that is wholly reprehensible. In fact the white Australia doctrine is based on the necessity for choosing between national existence and national suicide.

"Australia is so far from Europe and North America, and so close to Asia, that if it opened its gates it could easily get a hundred colored immigrants for one white—not the Kaffir variety of colored immigrant, but a kind which is capable of competing in all kinds of skilled craftsmanship; supposing this influx sets in, the present working class would disappear for exactly the same reason which has prevented any white working class appearing in India, Burma, or Ceylon.

"Probably it would be found, as in the Indian dominions, that a white ruling class of about half a million folk would fill all requirements. That would mean the vanishment of nearly nine-tenths of the present white population, and with this new arrangement of things the wonderful dream would pass like the smoke of yesterday's cigar."

**Admit Only One Side of Question.**

You see, men like Mr. Edmonds hold briefs, but they will hardly admit that the holding of a brief implies that there is really another side to the matter, a matter that might be arbitrated, or that it is of such a nature that it is worthy on its merits of being brought before a tribunal, where both sides might be heard.

Mr. Edmonds takes it out of court. For he says "it is gospel; it counts for more than religion, and it is above all claims of the flag and empire."

"And Australia prepares for the future," declares Mr. Edmonds. "Australia proposes to have a fleet, created primarily to keep Australia a white man's country against all comers, and, secondly, for the advance of the British empire. Australia has not cost the empire the price of an Indian mutiny, an Afghan or a Kaffir, or even a Red river rebellion, or a Jamaica massacre; it has not involved the mother country for many years, not so much as the expense of a little ornamental garrison to do sentry go outside the governor's residence.

"It has taken a small part in two of the empire's petty wars, and a somewhat larger part in a third, and now it is introducing a system of general military training to be in readiness for any greater emergency which may arise."

**Discusses Australia's Danger.**

At a meeting held in the great mining town of Broken Hill Senator Pearce, minister for defense in the commonwealth, took up the question of Australia's danger.

"I recently came from the east of Asia," he said, "and I found that within ten days' sail of Australia there is a cock pit, which is a seething mass of discontent. Russia has hundreds of thousands of soldiers along the Siberian railways, ready to march. Japan is an arsenal from one end to the other. Men are being trained everywhere. Forts are being erected, and warships being built. What for?

"China was a awakening and there were other large centers of population within six days' sail of Australia. There had never been war in Australia, but what guarantee was there that Australia would be the only country in the world that had never had invaders? They wanted to be at peace with the world, but, as it took two to make a quarrel, so it took two to make peace. To arbitrate there must be two parties prepared to submit to arbitration, and to submit to what the arbitrators thought fit to award.

**Might Have to Arbitrate a Fight.**

"Would they, as Australians, be prepared to submit to arbitration with an Asiatic power the question of a white Australia? No. Then, if they would not submit to arbitration on such a question, what were they going to do in the event of trouble? If Asia was prepared to do with Australia what Italy was doing with Tripoli then Australia must be prepared to fight.

"There was no halfway house. The people must be in favor of defense or right against it. The mass of the people had power to bring the country into war, and why should not the whole of the people defend it? The only logical action for a man worthy of the name was to help to defend the country which he helped to govern by his vote."

# REBELS ABANDON TOWN OF GRANADA

## Forced to Surrender the Place to Nicaraguan Government Soldiers.

## MASSACRE REPORT FAKE?

### Messages from Rear Admiral Southerland Make No Mention of Any Such Event.

SAN JUAN DEL SUR, Sept. 25.—The town of Granada, which was in the hands of the Nicaragua rebels, has surrendered to the government. Gen. Luis Mena, the insurgent leader, has been taken prisoner.

**Report of Massacre Doubted.**

Washington, D. C., Sept. 25.—Reports from Panama of the massacre of a number of American marines at Leon, Nicaragua, were indirectly but effectively set at rest today by a routine cablegram from Rear Admiral Southerland, dated yesterday at Managua.

He reported everything to be quiet there, announcing that he was going southward to Granada, where Maj. Butler with his marines are garrisoned, and anticipated no trouble.

He added that the railroad between Granada and Managua is now open, reestablishing free communication by rail all the way from Corinto, the seaport, to Lake Nicaragua.

**Many Organizations in Session.**

The convention bureau of the Chicago Association of Commerce reports the following organizations in session: Sigma society, Auditorium hotel; Fourth Illinois Cavalry association, G. A. R. hall; Vocation Art and Industrial Congress of Art Craft, La Salle hotel; American Association of Orificial Surgeons, Hotel Sherman; National Association of Ornamental Iron and Bronze Manufacturers, Hotel Sherman; Deutscher Order of Harugari, Hotel Sherman; Pacific Coast Condensed Milk company, Congress hotel.

# PEACE CONGRESS A PARADOX

## Rows Over Tripoli and Morocco in Geneva Meeting.

## SPEAKER FORCED TO QUIT.

### President of International Bureau Makes Semi-Apology.

GENEVA, Switzerland, Sept. 25.—Tumult and display of temper marked today's session of the international peace congress. The proceedings became at one moment so stormy that one of the speakers was compelled to leave the platform.

Questions connected with Morocco and Tripoli occupied the attention of the congress and the criticism by Dr. Gobat, president of the international peace bureau, of Germany's attitude in Morocco brought the German delegates to their feet in heated protest.

Dr. Gobat was obliged to make a semi-apology and to assure them that he did not intend to infer that either the German government or the German nation was responsible for bringing war so close. The prevailing Chauvinism of Europe was, he said, responsible for that crisis.

Representatives of the French Christian Society of Peace said they thought some of the blame for the crisis might be attached to France for intervening in Morocco.

This caused another uproar, and as the factions were unable to reconcile their differences, the subject was referred to a committee which is to try to produce a formula which will not offend either side.

When the Italian adventure in Tripoli was broached in the discussion such an uproar arose that the speaker was obliged to suspend his remarks.

**Reading Vice President Resigns.**

Philadelphia, Pa., Sept. 25.—William R. Taylor, vice president of the Reading company and secretary of the Philadelphia and Reading Railway company, today resigned in order to retire from active business. His resignation is effective Oct. 14.


# You men who have borrowed

—you men who have mortgaged—may have signed away your family's *"right to be happy."* Legal obligations *descend*, you know. There's that little clause about "heirs and assigns" that isn't to be forgotten for an instant. If you've had to mortgage your home or put up your "collateral" your estate isn't *apt* to come through probate in very good shape—there may be *something* left and there may be *less than nothing*. It's all very probable, you know—the very *existence* of the mortgage or the note indicates the possibility. Your family *may* pull through all right—it's possible enough, but how *probable* is it?

And yet you can guarantee their prosperity—*certify* their happiness. Insure! Now! Don't wait! *Protect* your wife—make it possible for her to "raise that mortgage." You'll leave a better name if you do—there'll be *reason* to *respect* you instead of *grounds* to *reproach* you.

Insurance in the **Illinois Life** is safe, certain—the kind you should and *must* carry. Send for **Illinois Life** information today. Just call Franklin 3580.

**Illinois Life Insurance Co.**

10 South La Salle Chicago James W. Stevens, President

GREATEST ILLINOIS COMPANY

Telephone Franklin 3580



# THOMAS W. LAWSON

**Makes public the first installment of "THE REMEDY" in the October Number of *Everybody's Magazine***

Corporate greed, coupled with the increased cost of living, has bedeviled both politician and economist for forty years. Now comes a private citizen, Thomas W. Lawson of Boston, and "stands the egg on end." Almost a miracle!

Readers who hung breathless over the brilliant pages of "Frenzied Finance," know Mr. Lawson for a master of English. Big men, all over the country, knew that his stories then were true. Had they been false, he would have been obliterated.

Mr. Lawson had promised, in "Frenzied Finance," to make public "THE REMEDY," but he felt that to do so then was to doom it to certain failure. Amid general bitterness he withheld it.

He believes the public mind has progressed so far since then that now the time is ripe.

"THE REMEDY" sums up the present-day situation; tears into the heart of the causes of our national ills; shows how the different manifestations all hark back and cluster around a central group of causes; shows the foolishness, the crookedness, and the wantonness of this central group of causes, and shows how by peaceful, rational, legal means, the causes can be blotted out, the conditions remedied.

Mr. Lawson exploits no cracked-brain theories in "THE REMEDY." It is just common sense, plus uncommon knowledge.

Instead of Revolution he preaches EVOLUTION.

You will find the start in the October

*Everybody's*

THE RIDGWAY COMPANY, NEW YORK

*P. S. Some interests won't like this. If your newsdealer can't get you a copy of EVERYBODY'S, tell him to write direct to the Publisher's News Company, New York.*

*THE RIDGWAY COMPANY.*



# Western Canada's Greatest Crop Your Greatest Opportunity

You have a chance right now, this year; to locate in this wonderful successful country. Take advantage of low rates now via

**The Canadian Pacific Railway**

Tickets on sale daily, September 25th to October 10th inclusive.

**$33** to principal points in Saskatchewan and Alberta.

**$38** to Portland, Spokane, Victoria, Vancouver and other points in Oregon, Washington and British Columbia.

**Through Tourist Sleepers—Liberal Stopovers Permitted**

There is plenty of room in Western Canada for those who want to succeed. Here are the last big tracts of rich virgin land open to the home seeker. The soil is wonderfully fertile; the crops increase enormously each year and the land is abundant.

Homestead or Purchase Railroad Land—settlers are rushing in—the golden opportunity will soon be gone—*Act To-day.*

**The Canadian Pacific Railway**

gives the best service to the Pacific Coast and affords you the magnificent scenery of the Canadian Rocky and Selkirk Mountains.

*For information and literature apply to*

GEO. A. WALTON, General Agent,
224 So. Clark St., Chicago, Ill.

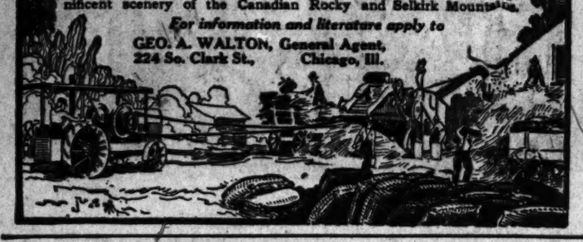



You should see

THE PEERLESS ELECTRIC STARTER

in operation on a

# PEERLESS SIX

The exceptional simplicity of this starter, its power, and the certainty with which it performs its function, will convince you that the electric starter with separate electric motor has definitely solved the starting problem.

We will be glad to demonstrate.

The Peerless Electric Starter and the Dynamo Lighting System are standard equipment on both closed and open cars.

Peerless Motor Car Company of Illinois

2500 Michigan Avenue, Chicago

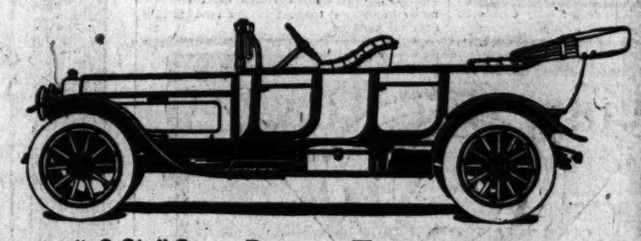

"48-Six" Seven-Passenger Touring, $5,000



THE

# REVELL

## SEPTEMBER SALES

Have attracted unusual attention since first inaugurated about

**TWENTY YEARS AGO**

Because always presenting the most unusual bargains in Furniture, Carpets, Rugs, Draperies, House Furnishings.

**WABASH AV. and ADAMS ST.**



## A Locomobile Six—at a Rare Price

HORSE power, 48. Illumination by electricity. Klaxon warning signal. Tires 36 by 4½. Demountable rims. Color: a carriage black, relieved by a narrow striping. Cost new—without the extras—$4,800. It was owned by a well known real estate man who took mighty good care of it. Therefore, in bully condition. You'll be surprised at the price. Call up,

USED CAR DEPARTMENT

AMERICAN LOCOMOTIVE COMPANY

2501 MICHIGAN AVENUE

Builders of Alco Motor Cars, Alco Motor Trucks and Alco Taxicabs.



**HESS**

**Steel Hot-Air Furn**

Every joint welded; leakage im... Powerful, economical. Sold u... lute guarantee of satisfaction or ...

**Steel Clothes Lock**

for schools and other institutions. ... min and dust proof. Cheaper than ... handsomer and more durable.

**Steel Medicine Cab...**

Enameled throughout in durable ... enamel. Suitable for finest bathro... than wood.

Hess Warming & Ventil...

Phone Main 1810 5 N. LaSalle St...



The Tribune Educational Bureau. The Highest Authority on Educational Information.

# Society and Entertainments.

## iss Riddeford Engaged to Frederick Alford Hill.

R. AND MRS. WILLIAM HENRY RIDDIFORD, 1035 Greenwood avenue, Wilmette, announce the engagement of their daughter Ruhie to Frederick Alford Hill Jr., son of Mr. F. A. Hill of this city.

The marriage of Miss Marion Marshall, daughter of Mr. and Mrs. Charles Henry Marshall, 4445 Lake avenue, to John D. Rockwell, son of Mrs. Fletcher W. Rockwell, 1415 Hyde Park boulevard, took place last night at 8 o'clock at the Marshall residence. Dr. Theodore G. Soares of the University of Chicago performed the ceremony. Miss Katharine Marshall, sister of the bride, was the maid of honor, and Theodore G. Rockwell, brother of the bridegroom, was the best man, with another brother, Archie Gordon Rockwell, as the groomsman. Miss Margaret Leonard of Oak Park and Miss Dorothy Marshall. A small reception followed.

The bride wore a gown of ivory white charmeuse with hand embroidery and duchess lace trimming. The veil was of tulle, caught with orange blossoms, and the bouquet was a shower arrangement of bride's roses and lilies of the valley. The maid of honor wore white charmeuse with shadow lace and trimming and carried Killarney roses. The ri... were in gowns of white crêpe ... with pink chiffon roses and crystal ... After a trip of some weeks through the west Mr. and Mrs. Rockwell will be at home in Chicago after Nov. 15.

The marriage of Miss Dorothy Williams, daughter of Mr. and Mrs. Orva G. Williams of 5515 Washington avenue, to Dr. Alexander ... Ferguson was a home service of last ... quietly celebrated owing to the recent death of the bridegroom's father, the late Dr. Alexander Hugh Ferguson. The bride wore her traveling gown of brown cloth with hat to match, and carried lilies of the valley. Dr. and Mrs. Ferguson will go east on their wedding trip and will be at home after Nov. 1 at 4515 Grand boulevard.

The marriage of Miss Frances Josephine ... daughter of Mrs. Julia F. Baltz, 4530 ... avenue, to Charles J. Thannhausen took ... last night at 8:30 o'clock at the Church of Our Lady of Lourdes. The Rev. Father F. ... performed the ceremony. The bride ... a gown of ivory charmeuse satin draped ... and trimmed with Venetian lace and ... Her tulle veil was fastened by a ... of lilies of the valley. The bouquet ... bride's roses and lilies of the valley. ... Alice Alles, the maid of honor, wore pink ... draped in white chiffon, and carried an ... bouquet of pink roses. The bridesmaids, ... Ethel Vezina and Miss Loretta Kenny, ... gowns of pink crêpe meteor and carried ... bouquets of pink roses. Little Eleanor ... a cousin of the bride, was the flower ... William F. Thannhausen was the best ... with Walter F. Baltz, brother of the ... Joseph Riley, and Edward O'Meara as ... A large reception followed at the ...wood clubhouse.

At a party given on Tuesday afternoon to ... friends announcement was made of the ...gagement of Miss Estelle Henrietta Steger, ...ter of Mrs. John Valentine Steger, 5010 ...lson avenue, to Roy R. Hinman, son of ... and Mrs. Nelson M. Hinman of Laurence, Kas. The wedding will take place in December.

Mrs. Charles Bevrien Hall will be the general chairman of the bazaar which the Woman's Board of the Sarah Hackett Stevenson Memorial Lodging House for Women and Children are to hold in the Auditorium hotel on Wednesday and Thursday, Oct. 16 to 17.

Maurice and Miss Florence Walton, from the Lyric theater, will give a group of dances at 3 o'clock tomorrow at the Evanston Country club. The proceeds will go to the Illinois Children's home of Evanston.

The Sunbeam league held its first regular general meeting for the year in the east room of the Hotel La Salle yesterday morning. Owing to the absence of the president, Miss Laurenza Furst, from the city the first vice president, Miss Leonora Ray, presided. The young women are making extensive preparations for the winter's work among the hospital shut-ins. The kindergarten at the Cook county hospital which the league established last winter will be reopened, and it is the hope of the league members that before the winter is far along they may have realized at least a part of their plan for the founding of Sunbeam league beds in the various hospitals for the treatment and care of the poor children. Toward this end the league is to be the beneficiary of the Apollo club's first concert to be given at the Auditorium Sunday afternoon, Nov. 3.

The Alpha Phi luncheon will be held in Marshall Field & Co.'s southeast room next Saturday at noon.

Koehne Photo

Mrs. Augusta V. Crawford.

Mrs. Augusta V. Crawford, 2735 Sheridan road, Evanston, who is interested in the dog show to be held at the Bismarck gardens on Saturday next, will give a tea at the gardens during the day for her daughter, Miss Jean Crawford. In the evening Mrs. Crawford will be hostess to a group of the visiting fanciers at dinner.

The Kids' Kazoo band will lead the decorated automobile parade through the streets of Rogers Park Saturday afternoon under the direction of W. A. Grant, preceding the second annual baseball game for the benefit of the Rogers Park Woman's club building fund.

Mrs. Walter H. Chamberlin, who is in charge of the parade, will receive entries up to Saturday at 2 p. m., after which all automobile owners of the village are invited to fall in line for the tour of the principal streets. Mrs. Harry A. Cronin, chairman of the concessions, will have the assistance of Mrs. Walter A. Shaw, Mrs. Walter Jackson, Mrs. John C. Thorn, Mrs. Harry E. Robertson, Mrs. William R. Wilson, Mrs. E. L. Cox, and Mrs. William T. Irwin.

Mrs. Dwight Lawrence, Miss Janet Lawrence, Master Winston Lawrence, Miss Elisabeth Klewer, John F. Smulski, Mrs. William A. Holabird of Evanston, Miss Margaret Frost of Lake Forest, Mrs. Morris C. Cummings, and Miss Louise Rogers are among the passengers sailing today from New York. Mr. and Mrs. Maximillian Loose, Master Albert O. Loose, John L. Dole, Mrs. Arthur Dole, Miss Pauline Dole, Miss Beeckman Graham, Mrs. William R. Harmon, Mrs. Beeckman raham, Mr. and Mrs. Melville Clark, and Mr. and Mrs. Owen H. Fay are among the Chicagoans leaving Europe for New York today.

Mr. and Mrs. H. Burlingham of Independence, Ia., who have been the guests of Mr. and Mrs. Archie Littlejohn of Austin, left yesterday for Detroit, where they will spend several weeks. Upon their return they will visit Mr. and Mrs. W. C. Ingersoll, 3334 Prairie avenue. In November they will go to California to spend the winter.

* *

### Studebaker Heiress to Wed.

South Bend, Ind., Sept. 25.—[Special.]—Mr. and Mrs. J. M. Studebaker Sr. have issued invitations for the marriage of their granddaughter, Miss Mary Grace Johnson, to J. Dudley Peterson, which will take place Wednesday evening, Oct. 16. The couple will be at home after Jan. 1 in Lockport, N. Y., where Mr. Peterson is engaged in business. Miss Johnson is a daughter of H. D. Johnson of Norfolk, Va. For many years he was a resident of South Bend and was identified with the Studebaker interests.

* * *

### Prairie Club Walk on Saturday.

Miss Clara Jacobson, Miss Harriet Mertzky, and W. H. Pettingill will lead the walk of the Prairie club on Saturday afternoon. The "Hikers" will go on the Chicago and Northwestern railroad to Ravinia park, starting at 1:30 o'clock, and from there will walk east to the lake and then south along the shore to Glencoe. In the evening there will be a moonlight walk to Hubbard Woods.

# Churches and Schools

### Pope Cables His Blessing.

Washington, D. C., Sept. 25.—In a cablegram today Pope Pius X. conveyed to the delegates attending the conference of Catholic charities here his blessing and congratulated them upon their work for the poor and needy of the church. Mgr. T. J. Shahan, rector of the Catholic university, read the message at the closing session of the convention.

The apostolic delegate, Mgr. Giovanni Bonzano, previously had said in an address the pope was greatly pleased with what had been accomplished for charity by the American organization. A letter from Cardinal Merry del Val was also read in which he commended the plan of having the charities of the Catholic church in one national organization.

The convention completed its work at noon and adjourned to meet in Washington in 1914. The old officers were reelected as follows:

Honorary president, Cardinal Gibbons of Baltimore; president, the Rev. T. J. Shahan; secretary, the Rev. Dr. William J. Kerby; treasurer, William H. Del Lacey, all of Washington.

* *

### Methodists in Conference.

Cairo, Ill., Sept. 25.—[Special.]—The Southern Illinois conference of the Methodist Episcopal church opened here today with Bishop Charles W. Smith presiding. J. C. Kinnison was elected secretary, G. P. Goodman statistician, and W. H. Whitlock treasurer. Addresses were made by J. T. Dougherty of the New England Southern conference, J. B. Hungeley of the Northern Minnesota conference, Dr. Ward Platt of the Philadelphia conference, M. W. Saterfield of Chicago, F. H. Knight of the Alton district, Lawrence Smith of the Lebanon district, C. H. Thrall, C. C. Hall of Vandalia, and John F. Harmon, president of McKendree college. The meeting tonight was addressed by Charles M. Boswell of New York.

* *

### Bequest to Yale University.

Pittsburgh, Pa., Sept. 25.—A gift of $10,000 is made to Yale university in the will of Martha Fleming Byers, widow of Alexander M. Byers, filed for probate today. The money is to be invested and the income used to maintain the memorial at New Haven erected by Mrs. Byers to her son, Alexander M. Byers Jr.

* *

### Chicago Sunday School Center.

A plan to make Chicago the demonstrating center of the United States in Sunday school work in the Methodist Episcopal denomination was advocated on Tuesday at a banquet given to Sunday school superintendents at the Stratford hotel.

Three evidences of an awakened interest in Sunday school work were given by the Rev. Dr. Edgar Blake, corresponding secretary of the board of Sunday schools.

"We are planning," said Dr. Blake, "to devote the energies of the Sunday school board to making in Chicago some model schools that can be held up as examples throughout the country as to what can be done."

* *

### Reception Tonight by Walton School.

Edward E. Gore, chairman of the ways and means committee of the Chicago Association of Commerce; Arthur Young, president of the Illinois Society of Certified Public Accountants; John Alexander Cooper, trustee of the American Association of Public Accountants; and Robert McMurdy, formerly state representative, are among the speakers at the reception to be held tonight in the classrooms of the Walton School of Accountancy in the Peoples Gas building.

# How to Earn Money at Home

## There's Money for You in the Right Idea.

BY SALLY JOY BROWN.

*The purpose of this department is to find profitable employment for women in occupations which they can carry on at home without interfering with their domestic duties. To stimulate suggestions The Tribune will award $1 each for every help published. Address*
*Sally Joy Brown, care The Tribune, Chicago.*

Won't you read this letter from a busy housemother? It is so very sensible and worth while:

*Last Sunday afternoon after the dinner dishes were done and all my little family were busy with their own affairs, I took up* THE TRIBUNE *and turned to the How to Earn Money at Home department. It may seem strange that, as I have two sons of 20 and 22 and two sweet daughters that are nearly young ladies, I should want to earn money.*

*It is just for their sakes that I do want to. The boys will some day want homes of their own and the girls will be marrying in a few years. I want them to marry just as soon as the right mate is found, and I don't want them to feel that they must wait because they have to consider the expense of supporting me as well. I would live with one of them, but I want to make enough to make my personal expenses. I saw a suggestion in the department and I am going to start now to work up a nice list of customers for crochet and hand work of every kind. Won't it be nice to be independent in a few years?*

What do you think of that letter? Doesn't it seem to express the right spirit?

Here is part of a letter from another unselfish mother who has the interests of her children ever at heart:

*In two years my daughter will be ready for college, and I want to earn some money—for what do you think? Not for tuition and board, for her father will manage to save enough for that, but for a "good times" fund! I want her to have enough money extra to be able to do all the things that the other girls do and have all the little dainty articles of dress that mean so much to the happiness of a college girl. I am going to make money by supplying doughnuts to my grocer, as there is no bakery in the neighborhood. I shall be so happy to send my little girl off to school with a trunk full of pretty clothes and a little fund for good times.*

Such a thoughtful mother! I hope daughter appreciates her worth.

What future needs do you feel you should provide for you now?

Are you planning to give your little daughter music or dancing lessons if you can afford it?

Why not make sure that you can afford it by earning the money now?

Won't you study the hints daily and Sunday and write to me for the booklet "One Hundred Ways to Earn Money at Home"? Then you can find what you can do.

* *

### Rents Pony.

A friend earns a good sum of money by renting her pony at 20 cents per hour, or cheaper when rented by the day.

ALICE O'HARA, Janesville, Wis.

### Bargain Buying.

A woman in a nearby city whose reputation for good taste is known all through the county secures garden produce in return for her bargain selections for farmers' wives who cannot get into the city and purchase the bargains advertised in the newspapers. This woman does most of her work over the telephone. When she is requested to pick something out she gets it and keeps the article until later in the week, when her customer drives into the city. The result is that she always has a good supply of all kinds of produce and the trouble of buying is nothing, she asserts.

J. PRINCE, Kalamazoo, Mich.

### Raising Mushrooms.

A good way for a woman to make extra money with little work and expense is in raising mushrooms. It will be necessary to buy spawn, and one will profit by buying the best spawn, as much better mushrooms can be raised and consequently bring a better price. These can be grown in an old shed, cellar, or barn, or any place where the direct rays of the sun do not fall on them.

As there is a great demand for fresh mushrooms in hotels and restaurants, one can easily dispose of all one can raise, and get a good price for them, too.

MRS. F. E. HENRY,
408 West Twenty-ninth street, Indianapolis, Ind.

### Cleaning Gloves.

An easy way to make money at home is to clean kid gloves. Make a strong lather with curd soap and warm water, in which steep a small piece of new flannel. Place the gloves on a flat, unyielding surface, such as the bottom of a dish. Thoroughly soap the flannel in the lather; rub the gloves till all dirt is removed, cleaning and resoaping the flannel from time to time. Care must be taken to omit no part of the glove. The gloves must be dried in the sun or before a moderate fire and will present the appearance of old parchment. When quite dry they must be gradually pulled out and will look new.

MRS. A. KINGSBERRY, Cedar Grove, Ia.

### Enameling Bedsteads.

Extra money can be earned by re-enameling bedsteads white or any color. The work can be secured by soliciting from house to house at first or by placing an advertisement in the leading paper.

MRS. L. A. BARRACK, Jackson, Mich.

### Bedroom Slippers.

Bedroom slippers are always in demand. Buy the ordinary down lined slipper soles. Take a piece of fancy ribbon five inches wide. Sew the ends to the sides of the slipper sole, leaving sufficient space to slip in the toes well up on the instep. Then gather and sew in at the toes. These are very convenient to slip on in a hurry as they have no heels.

EMILY WOODMAN, South Bend, Ind.

### Listing goods.

A young woman catalogues and lists household goods for persons who are moving or who are packing their things in their own houses for a long absence. Everything is listed and numbered and a note made of just where it can be found. Many business women would be glad to avail themselves of such service and would be willing to pay well.

E. B. DAVIS, 6721 Champlain avenue.

## ...ED ON "UNWRITTEN LAW," ...L. REEVE GOES TO HIS WIFE.

**...cused of Having Shot Dr. Paul ... Kelly Telephones News to Woman ... Whom the Trouble Arose.**

...n for clemency based on the "unwritten ..." and voiced by Barratt O'Hara, Democ... candidate for lieutenant governor, ... about the acquittal of Thomas L. ... charged of shooting Dr. Paul E. Kelly ... North Kedzie avenue.

The jury was out five hours, and the first ballot is said to have stood 9 to 3 in favor of conviction. Gradually, however, those for conviction were brought over to the favor of freeing Reeve. The verdict was reached at 10 o'clock Tuesday night and he was brought into court yesterday morning.

The shooting of Kelly was the result of attentions he was suspected to have paid to Mrs. Reeve. He was wounded three times and narrowly escaped with his life.

Reeve shook hands with the jurors as they left the jury box and thanked them. During this time his daughter, Florence, ... his coat, and when he had finished ... hands the little girl seized his arm.

"Come on, papa. You can come home now, can't you. You are free, aren't you?"

Immediately following the verdict Reeve called his wife on the telephone and notified her of his vindication. Mr. and Mrs. Reeve are said to have become reconciled and are living at 3811 Montrose boulevard with their three daughters.

## FORMER JUDGE P. S. GROSSCUP SELLS HIGHLAND PARK HOUSE.

**A. Montgomery Ward Buys Residence on the Bluff Overlooking Sheridan Drive Which Cost $50,000.**

Former Judge Peter S. Grosscup has sold his residence at Highland Park to A. Montgomery Ward. It is located on the bluff overlooking Sheridan drive. The grounds, comprising about eight acres, are especially picturesque because of the ravines surrounding them.

The house, which was erected about five years ago after plans by Marshall & Fox, is in the Italian villa style of architecture. It is three stories high, of concrete and cement construction, and contains about fifteen rooms.

Mr. and Mrs. Ward expect to make it their summer home and will continue to live in California winters. The price is withheld, but it is said to have been in excess of $100,000.

Eugene A. Bournique & Co. were the brokers in the transaction.

## "MONA LISA" REPORTED FOUND.

**Famous Picture Stolen from Louvre Said to Be in Private Gallery in Russia.**

LONDON, Sept. 25.—Leonardo Da Vinci's masterpiece, "Mona Lisa," stolen from the Louvre museum in Paris in August of last year, is hanging on the walls of a private gallery in St. Petersburg, according to a report published in a Russian paper and transmitted today to a news agency here.


More Torchy

**Trying Out Torchy**

*By SEWELL FORD*

These new experiences of "Torchy" are so good that only a misanthrope can read them without being convulsed with laughter. Every page fairly bubbles with mirth-provoking incidents. The book—in short—is a perpetual source of enjoyment and a veritable grouch dispeller.

*Illustrated by Foster Lincoln*
$1.25 net. By mail $1.37.

EDWARD J. CLODE, Publisher, New York



**Low Rates South**

OCTOBER 1 & 15

ROUND TRIP FARES FROM CHICAGO

| | | | |
|---|---|---|---|
| New Orleans, La. | $33.00 | Ft. Myers, Fla. | $36.50 |
| Biloxi, Miss. | 31.25 | Kissimmee, Fla. | 36.50 |
| Gulfport, Miss. | 31.25 | Miami, Fla. | 44.90 |
| Pass Christian, Miss. | 30.30 | New Smyrna, Fla. | 37.65 |
| Mobile, Ala. | 30.10 | Orlando, Fla. | 36.50 |
| Bay Minette, Ala. | 30.10 | Palatka, Fla. | 35.40 |
| Evergreen, Ala. | 29.85 | Pensacola, Fla. | 30.10 |
| Greenville, Ala. | 28.75 | St. Augustine, Fla. | 35.15 |
| Foley, Ala. | 30.10 | St. Petersburg, Fla. | 36.50 |
| Dr Funiak Spgs., Fla. | 31.75 | Tampa, Fla. | 36.50 |
| Marianna, Fla. | 31.75 | Groveland, Fla. | 36.50 |
| Ocala, Fla. | 36.50 | Sanford, Fla. | 36.50 |
| Fort Pierce, Fla. | 41.15 | Hilliard, Fla. | 33.65 |

Proportionately Low Rates to Many Other Points in Alabama, Florida, Georgia, Tennessee and Mississippi
25 DAYS RETURN LIMIT. LIBERAL STOP OVER PRIVILEGES

L&N

P. W. MORROW, N. W. Passenger Agent
Louisville & Nashville R. R.
332 Marquette Bldg. Phone Randolph 2416



*How Much of an Overhead Expense is Artificial Light in Your Factory or Store?*

Next month your light-bill will be an important item. You will either cheerfully pay a small bill for an ample volume of white light or you will begrudgingly pay a big bill for half enough, flickering eye-strain light. In the latter case it's up to you to read how our new gas arcs are solving big space lighting problems throughout the city.

**Instance No. 62—The manager of the Eisendrath Glove Co., Armitage and Elston Aves., decided to try and buy more light for less money.**

We induced him to try nine of our newest Arc Gas Lights.

The following week he ordered 35 more and since then 69 more — making 113 in all.

Now the Eisendrath Co. has the best lighted glove factory in the city.

A factory full of light, pure white in color — a volume of light and a color of light which helps the workmen make 10,000 pair of gloves a day.

**Instance No. 74 — The Wells Fargo Co. wanted better light in its Main express station.**

The space was big — the lighting problem complex — and the Company took plenty of time to test everything on the market.

They also wanted a great volume of light for very little money. And they asked for a demonstration of our newest Gas Arc.

The Express Co. Manager then tried eleven. These proving satisfactory he asked for twenty-seven more—and following this test, seventy-six more—making 114 big Gas Arcs.

Now the Wells Fargo people have the best and most economically lighted buildings of its kind in the city.

These big, brilliant Gas Arcs actually measure 350 to 400 candle power strong, according to size — and of equal importance, the smallest burns less than 1 and the largest less than 1½ cents worth of gas per hour.

The obvious economy of so much light for so little money has made this new Arc supreme in its field — **the field which demands a great volume of light for very little money.**

Already we have put 5,000 in factories alone—not counting stores.

Our very liberal plan of renting these lights and maintaining them ourselves has made our proposition doubly attractive.

A New Booklet with full details all about

**Rented Gas Arcs for Factories**

will be sent on request

The data it contains will surprise any man operating a factory. Just address a postal to The Peoples Gas Light & Coke Company, Peoples Gas Building, or telephone Randolph 4567.



RESORTS AND HOTELS | RESORTS AND HOTELS

**Hotel La Salle**

Chicago's Finest Hotel

**The Blue Fountain Room**

The most popular restaurant in Chicago.

It maintains its popularity and leadership by appetizing menus, perfect service and beautiful decorations.

The Blue Fountain Room Quintet—a splendid new feature, furnishes a delightful program of singing and playing during dinner and after-the-theatre.

**Hotel La Salle**

*Chicago's Finest Hotel*

Ernest J. Stevens, Vice-Pres. and Mgr.
La Salle at Madison Street



The Chicago Beach is now more homelike than ever. The large sum spent by the management for remodeling has wonderfully added to its many comforts and general attractiveness. A large Sun Parlor and new entrance have been built. A new reception room and private parlors have been furnished on the first floor, and the main lobby turned into a luxurious lounging room. American or European plan. Apartments single or en suite now being reserved for the winter.

**CHICAGO BEACH HOTEL**

51st Boulevard and the Lake Shore
Telephone Hyde Park 4000 CHICAGO



HEALTH RESORT.

**WHY TRAVEL**

If you wish to recuperate—go to the

**Medical Electro-Hydro Therapeutic Institute**

*All Kinds of Medicated Baths*

Highest grade of electrical appliances, magnificently equipped for Rest Cure, Nervous Prostration, etc.

2406 N. CLARK STREET
Tel. Lincoln 4228 CHICAGO, ILL.



RESORTS AND HOTELS

**HOTEL LA SALLE**

FIVE MAGNIFICENT RESTAURANTS
LA SALLE AT MADISON ST.

Chicago's Smartest Dining Place
LOUIS XVI. ROOM
**Congress Hotel and Annex**
Michigan Boulevard and Congress St.

**Marlborough-Blenheim**
ATLANTIC CITY, N. J.
Josiah White & Sons Company

**St. Joseph, Mich.** The Place of the Wonderful Mineral Baths —They Cure Rheumatism.
Whitcomb Hotel & Mineral Baths, St. Joseph, Mich.



RESORTS AND HOTELS

**THE INTERMEDIATE LAKES**

—75 miles of the finest fishing in the world. Write H. J. Gray, 206 S. Clark St., Chicago, or H. D. Smith, Bellaire, Mich., for information.

RESORTS—FOREIGN.

Ocean Travel.

LAMPORT & HOLT LINE

**RIO DE JANEIRO**

the CITY BEAUTIFUL

BAHIA, SANTOS, MONTEVIDEO
BUENOS AYRES and ROSARIO.
By the Large, New and Fast Passenger Steamers of the
LAMPORT & HOLT LINE
From New York 5th and 20th of each month
For rates, etc., apply local ticket Agents, or
BUSK & DANIELS, General Agents,
301 Produce Exchange, New York.



*There is no better time to advertise than the present. Better start before your competitor.*

# News of the Theaters.

## A Midnight Stage Gambol at the Princess Theater.

BY PERCY HAMMOND.

THIRD century night was celebrated by "A Modern Eve" at the Princess theater two midnights ago after the evening's ritual of musical comedy had been disposed of, and even when viewed with the sober serenity of more than twenty-four hours after the event the observance clamors for the label of twentieth rather than third century. It was a cabaret, or vaudeville, entertainment equal in talent and in mirth to any of the boasted Lambs' gambols. Mr. Singer has given those who talk theatrical shop something new to gossip about.

Fifteen "turns" went on the Princess stage between the hours of 11 and 1 o'clock, and when the program had ended the entertaining talent of nearly every downtown theater had been represented. Everything was volunteer; much of it was impromptu; the audience was largely professional. William Norris, comedian of "A Modern Eve," acted as host and master of ceremonies, the good looking damsels of that production served as a background, and the visiting players dashed up on the stage from the auditorium or out from the wings to "put over" their specialties as if they were earning real money for so doing. Al Jolson of "The Whirl of Society" and Frank Tinney of "A Winsome Widow" were the stars of the evening, for this sort of thing is their special talent.

The laughter they evoked would equip Broadway with successes for a season. Maurice and Walton danced seductively; Fanny Brice caroled "Fol-de-Rol" and the Courtney sisters "Ragtime Soldier Man"; Robert Pitkin appeared with an entire number from "Tantalising Tommy," in costume; the Hawaiian quartet from "The Bird of Paradise" communicated Kanaka thrills in music and dance; the agile and jovial McKay and Cantwell represented the Palace Music hall; Edwin Brandt of "The Garden of Allah" added a dash of the "legitimate"; and Cecil Lean, Lee Kohlmar, Kathleen Clifford in her boy's costume, and Clarence Harvey assisted in the merriment.

All through it William Norris was as busy as a squirrel. Once he jumped up ten feet and into a stage box to lay hands upon Mr. Lean and drag him down into the spotlight. Every one cooperated, every one was happy, and if it were possible for "A Modern Eve" to mark off another century next week in similar fashion one wishes it could be done, for this was our ideal of the maximum in careless entertainment.

---

Pierre Loti, co-author with Judith Gautier of "The Daughter of Heaven," finds America a bit turbulent. "What, truly, M. Loti, has most astonished you so far in New York?" an interviewer asked him the other day. "That I am in it," said M. Loti.

---

James M. Barrie informs Charles Frohman that he will come to America next month to see Miss Maude Adams play "Peter Pan" when she begins her tour in one of the minor cities of North Carolina. It will be Mr. Barrie's first visit here in fifteen years. During his stay he and Miss Adams will complete the details of the productions of his "Legion of Leonora" and "The Ladies' Shakspeare."

---

A furious, bepeopled battle scene outside a gate of the great wall is to be the pièce de résistance of "The Daughter of Heaven," the Chinese spectacle that is being made ready as the successor to "The Garden of Allah" in the Century theater, New York City. Mr. Tyler, the executive of the Liebler company, estimates that $105,000 will have been spent before the curtain rises on a Saturday afternoon next month. This sum is in excess of the cost of "The Garden of Allah."

---

The published edition of "Milestones" is dedicated by Mr. Bennett and Mr. Knoblauch in this fashion: "To Frank Vernon, who, having brought the authors together, instructed them to collaborate in a play, and who, when they had obeyed him, put the play on the stage with an art which evoked their liveliest gratitude." Mr. Vernon is present in Chicago attending the first performances of "Milestones."

---

It is announced that William A. Brady early in November will present in America the "Hindle Wakes" of Stanley Houghton, a play that has caused some commotion on the other side of the Atlantic. Moreover, he has arranged that Miss Horniman's London company, the original producers, shall come over here to play it. This makes a capable representation practically certain. The play is about a girl who, having surrendered herself in a moment of intoxication to a casual lover, refuses, after she has become a mother and provoked great scandal thereby, to marry the father—although he is willing—on the ground that he is not of her station and that she will not enter into an alliance which would mean lifelong misery for both.

---

Mortimer Weldon will, within the week, replace Arthur Bell in the part of Tiffany Price, the commander of engineers at Panama, in "The Girl at the Gate," the La Salle show. The change is taking place, the management explains, to make use of Mr. Weldon's services, he being under contract to the La Salle for the season and there being no rôle for him in any of the touring companies.

---

Tim Murphy, long absent from the Yaplan Way that is white lighted in popular fiction and the fancy of actors, would appear to have made a popular success in New York City in "Honest Jim Blunt"—a success all the more surprising because he opened amidst the clangor attendant upon the première there of "Fanny's First Play," "The Count of Luxembourg," and "Milestones."

---

The composer of "The Love Wager," in which Miss Fritzi Scheff is said to be happily employed, was, until recently, a violinist in a New York hotel orchestra. His name is Charles Hambitzer.

Miss Ada Lewis in "The Whirl of Society" at the LYRIC

* *

## Kyrle Bellew Left Only $3,642.

New York, Sept. 25.—Harold Kyrle Bellew, the actor, who died at Salt Lake City last November, left a net estate of only $3,642. The appraisal of the estate was filed today.

# Little Quips and Quirks.

## Milestones.

(Being a somewhat liberal adaptation of the English play to nt certain epochs in American political history.)

BY RICHARD HENRY LITTLE.

ACT I.—1824.

*THE scene represents the drawing room of a log house in Chicago. In the far distance can be seen the walls of old Fort Dearborn. Some deer skins and the headdresses and ornaments worn by the Indian tribes in the vicinity hang on the wall, and over the great open fireplace are paintings in elaborate gilded frames of George Washington, John Adams, and Alexander Hamilton.*

*As curtain goes up it discloses a man of about 60, Mr. Sibley, seated at a table with a young man, John Rhead, with whom he is holding a somewhat excited conversation.*

MR. SIBLEY (pounding his fist on the table)—I say you must be mad. Why, such talk is treasonable. You don't really mean to sit there and tell me you are going to leave the grand old Federalist party and trail off after this will-o'-the-wisp you call the Whig party?

JOHN—Yes, Mr. Sibley, I do. From today I belong heart and soul to the Whig party and I am going to work for it with all my might and power.

MR. SIBLEY—Why, my boy, you must listen to reason. You must crowd out these unpatriotic thoughts! The Federalist party gave us our country. Federalists wrote the Declaration of Independence and our glorious constitution. George Washington himself was a Federalist, and John Adams, and Alexander Hamilton.

JOHN—I know, Mr. Sibley. I honor those men as much as you do and I honor the Federalist party for what it has done, but its work is finished and the country must move on and take new and higher ground.

MR. SIBLEY—John, I will be patient with you. You are young and visionary and you have been carried away by visionaries and fanatics. Do you know the Federalist party organized this marvelous government of ours in all its various branches, giving it the administrative machinery that endures today, the marvel of the world?

JOHN—I know that, and, as I told you, I honor the Federalist party for it. But since 1801 the Federalist party has not only stood still—it has gone back. It does nothing to develop the manufacturing and commercial interests of the country, it favors sectionalism against true nationalism, and—

MR. SIBLEY—John, you shall never marry my daughter. I would rather see her dead than married to a traitor!

JOHN—Now, Mr. Sibley, it is you who are excited. Don't blame me because the Federalist party is dead. I had nothing to do with killing it. I only pride myself that I am intelligent enough to recognize the fact. Your own idols hanging there on the wall——

MR. SIBLEY (standing and pointing with trembling hand to the door)—Go out of that door, John Rhead, and follow your seditious party if you will and strike at the country that gave you birth, but never enter this house again. Go, traitor!

ACT II.—1854.

*The scene represents a drawing room in a house which stands on the same ground that was occupied by the log cabin in the first act. The room is comfortably furnished. Large portraits of Daniel Webster and Henry Clay hang over the mantelpiece.*

*John Rhead, now a man of 60, is seated at a table conversing with a man who is hardly more than a boy, Arthur Preece. John Rhead's face is flushed and he is staring at Arthur in dismayed surprise.*

JOHN—I was heartily in favor of your marriage with Emily, but I hear some stories you will have to explain, young man, before I give you my daughter in marriage. I have heard an accusation against you so grave that I fear to state it, because it is in all probability untrue.

ARTHUR—Why, Mr. Rhead, you look at me as if you had heard I had committed murder.

JOHN—Sometimes a murderer can show justification for his act. But any one who is insane enough to proclaim himself as having left the old Whig party and joined that hysterical band of fanatics called the Republican party can plead nothing in extenuation of his act.

ARTHUR—Yes, Mr. Rhead, I am a Republican. It is the party of the future. It is born to do things which must be done and which the Whig party will not do.

JOHN—Arthur, my poor boy, I will be gentle with you. I will remember you are hardly more than a child. Do you see the faces of those two men over the mantelpiece? Whigs, Arthur, those men, Daniel Webster and Henry Clay, the two greatest statesmen that our country or any country has ever seen. And both Whigs, and you dare to raise your rash, foolish hand against them,

ARTHUR—But I don't raise my hand against them. I honor those illustrious men for what they have done. And it is because I honor them so much that I leave a party which is no longer capable of carrying on their work and ally myself with one that will. The world moves; the Whig party was born, lived a life of great usefulness, and is now dead.

JOHN—Dead! The great Whig party dead! No, never! Can't you see that in turning against the Whig party you are fairly turning against your country; you are striking a blow at liberty itself?

ARTHUR—No, it is because of the best interests of my country and because I love my country and am not content to see it stand still that I have joined a party which is hardly at all concerned about the past, but entirely concerned with the future.

JOHN—Do you know that all these years of the glorious Whig party it stood firmly for a national view of the nature of the union and has impressed this idea deep into the minds of the people of this country? The Whig party has fought year in and year out to hold north and south together, until finally after many years the north is strong enough to back up the Whig party in any measures the party may think right in dealing with slavery. If the Whig party yields this country will be rent asunder. It is the force which held it together, which is holding it together now. If you are not satisfied with things in the Whig party, the place to work reform is inside the party and not out of it.

ARTHUR—The Whig party has fallen into the hands of men who, because of their own selfish interests, will not permit the radical reforms that this country demands. We can do nothing inside the Whig party; men have tried and failed.

JOHN—You have been carried off your feet by the yawpings of that backwoods ignoramus, Abe Lincoln. That man is the greatest menace this country has ever seen. He wants to be president and he is inflaming the country bumpkins to follow him. But you ought to have too much intelligence to run after a blatherskite like that.

ARTHUR—I have never seen Lincoln, but I've read about him and I know what he says and it rings true. I am ready to follow him anywhere.

JOHN (rising and quivering with passion)—Then go out of that door, you fanatic, and never darken it again!

ACT III.—1912.

*The scene is the library of a handsome home in Chicago. Arthur Preece, now a man over 75, is talking with his grandson, James Preece, a young man just turned 21.*

ARTHUR (In a terrible rage)— —— ——
—— —— ——? ——! —— ——! —— ——?
JAMES—Yes, —— ——! —— ——
—— —— ——! —— Progressive —— ——
ARTHUR— —— ——? —— ——
bonehead —— ——!!! —— ——
JAMES— —— —— —— ——
ARTHUR— —— Socialist —— ——
—— madman —— —— —— alarmist
—— fanatic —— —— king —— ——
—— —— demagogue —— —— ——!!!!
JAMES— —— —— —— ——
ARTHUR— —— Socialist —— ——
—— —— Bull-moose —— ——!!!!
JAMES— —— —— —— ——
——

ARTHUR (rising in terrible rage)—Then go, anarchist, and never darken my door again!

(Curtain.)

# From Near and Far.

## Dying Daily During Life.

We are apt to forget, and especially when we are feeling most "fit," that our bodies are undergoing a ceaseless death and rejuvenescence. The whole surface of our skin is continually "scaling off," so to speak, yet, save in the scurf removed in brushing the hair, and the cutting of the hair and nails, we have no obvious evidence of this. But among the "lower orders of creation" is evidence in plenty. One of the most striking illustrations of this fact is that furnished by the shedding of the antlers of deer. As everybody knows, these are built up in some mysterious way by a mass of blood vessels protected by an outer casing of hairy skin—the velvet. A swollen knob marks the foundation of these marvelous weapons; then the knob becomes paired, and presently one of these grows forward to form the "brow tine," and one upward to form the "beam," giving off other "tines" at proper places. In due course the antler is complete. Then by the formation of a ring of bone at the base the further blood supply is cut off and as a consequence the "velvet" promptly dies and sloughs off, hanging for a season in unseemly rags, offending even the wearer, who diligently removes them by rubbing the new made bone against the branches of trees. A turbulent time is now before the wearer, if he be the master of the herd, for he must justify his leadership in the tourney field or give place to some younger and more vigorous rival, and such is never lacking. But having served their purpose, unlike the horns of oxen and antelopes and their kin, these weapons are shed. Why? According to current theories the existence of this mass of dead bone, unprotected by a sheath of horn, as in the ox and antelope, is a menace to the wearer; but this is an assertion more easily made than justified and we still await the interpretation of this matter. That the process of renewal entails a strain on the vitality of the animals is shown at once by their poor condition during the weeks of growth and the avidity with which they will eat the shed antlers of past years whenever they come across them to provide bone forming material.

Among the reptiles many, like the lizards and snakes, shed the whole skin at once, which they contrive to cast in a single piece, wriggling out of the old skin and leaving it behind them in the form of a hollow sheath, a mere ghost of the wearer. The frogs and toads contrive to make some profit on the transaction, since they eat their own castoff garments.

Crabs and caterpillars represent a host of creatures wherein growth is impossible without moulting. The material of which their skin is composed is inelastic and cannot admit of growth. As a consequence frequent changes of skin are imperative. How a crab manages to wriggle out of its strong case is something of a mystery, but the process entails a severe strain on the vitality and exposes the newly moulted body to grave perils, since for a time the new skin is quite soft and hence neither escape from enemies by flight nor defense by the usual grip of the great pincers is possible till the hardening process is complete.

* *

## Do You Mean What You Say?

The Smiths were purchasing a suburban villa when Smith remarked:

"If you give me three-quarters of your money I can just take the $5,000 house and you will have enough left to buy the shady grove with babbling running stream!"

"No, no," replied his better half, "give me only two-thirds of your money and I will buy the house and you will have enough over to purchase the grove with the babbling brook."

Can you figure out the value of the shady grove with its never failing stream?

## Picture Puzzle.

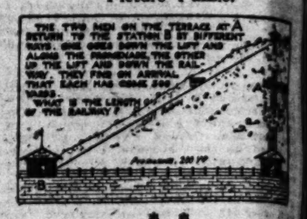


* *

## Answers to Yesterday's Puzzles.

ANSWER TO SAVINGS PUZZLE.

The amount of money being between $1 and $2 and divided in the proportion of three to five, must have been a sum divisible by eight.

When the wife reversed the ratio in favor by slipping three coins of the same denomination from his to her pile these three coins must have amounted to one-fourth of the whole amount. Therefore the total between them $2 must not only be divisible by eight in order to separate it into groups in proportion of three to five, but five-eighths of the whole must contain three similar coins which are together one-quarter of the total savings. It is quickly seen that no amount other than $1.20 will conform with the conditions, and the wife removed three dimes from her husband's pile of 75 cents, adding them to her own of 45 cents.

ANSWER TO FOUR STARS PUZZLE

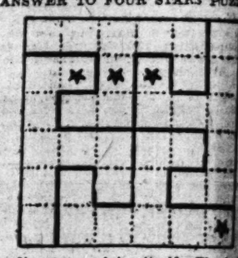

The diagram explains itself. The dark lines indicate the cuts, which divide the square into four pieces, each of the same size and shape, and each piece containing a star.

ANSWER TO MILKMAN'S PUZZLE

The mathematical milkman started with five and a half gallons of water in can No. 1 and two and a half gallons of milk in can No. 2. After the manipulations described he had three gallons of water and one gallon of milk in can No. 1 and one and a half gallons of milk and two and a half gallons of water in can No. 2.

## SENTENCE AS WIFE BEATER SEEN AS TRIBUTE TO MANHOOD

**Waukegan Man Cheerfully Goes to Cell Until Truth Comes Out That He Could Not Whip Spouse.**

Looked at from Charles Schaffert's peculiar point of view there was an implied compliment in the decision of the Waukegan court which sentenced him to jail for ten days for beating his wife. He was so overwhelmed by this unsought tribute to his physical powers that he said not a word in his own defense and went off cheerfully to a cell.

But the next day a Waukegan newspaper carried a full account of Schaffert's alleged brutality toward his better half. This fell under the eye of Mrs. Schaffert. She sent out a hurry call for a reporter.

"Say," she demanded, "did you write that?"—indicating the item in question.

The reporter replied that he did.

"Do I look like a person that would let a little shrimp like Schaffert manhandle me in the way you describe in this story?"

Mrs. Schaffert drew herself to her full height and glared at the reporter menacingly.

The reporter went back to his office and wrote a correction.

The court officials read the correction. They investigated and found Mrs. Schaffert had spoken the truth. It was Schaffert who had got the beating, and it had been a good one.

They let Schaffert out of jail yesterday. He appeared crestfallen when he was told the truth was out.

"Dang these reporter," he said, "why can't they quit prying into a man's private family affairs."

## ACCIDENTAL ASPHYXIATION VERDICT IN THE HARDING CASE

**Alderman Nearly Overcome by Emotion as He Tells How Wife Was Driven to Use of Soporific.**

The coroner's jury investigating the death of Mrs. George F. Harding, who was found dead at 2536 Indiana avenue on Tuesday with a chloroform soaked towel over her face, returned a verdict of accidental asphyxiation due to an overdose of chloroform she was in the habit of taking to induce sleep.

Ald. Harding was able to give his testimony only after exercising the greatest control over his emotions. He said his wife was in perfect health until the death of their eldest daughter, recently.

"Since the death of Penelope she hardly had been herself," he declared. "She was unable to fall into natural sleep and could only induce short naps by the use of drugs. She became addicted to the habit. In the twelve days since her daughter's death she had not eaten."

## REVEALS BLACK HAND LETTERS.

**Baker Who Is Threatened with Death if He Does Not Pay Appeals to Police.**

Joseph Scaccio of 1913 South Center street, a well to do baker gave to the police yesterday three "black hand" letters he has received during the last month. Each letter contained a repetition of a demand that Scaccio give an agents of the "black hand" society $500. The writer threatened to burn Scaccio's residence and kidnap his children if he did not comply with the requests.


# REVELL & CO.

## SEPTEMBER SALE

NOW IN PROGRESS

**Two Special Values in Parlor Furniture**

**Solid Mahogany Chairs and Rockers**

**14.50. Regular price $22.00.**

This elegant Chair and Rocker to match, in solid mahogany, with loose automobile seat in Spanish leather. Specially priced at 14.50 each.

MAIL ORDERS FILLED

*Wabash Av. Alexander H. Revell & Co. Adams St.*


# WHERE TO FIND TODAY'S BARGAINS.

## A Current List of Bargains, Changed Daily.

**ART GOODS AND PICTURES.**

**Central.**

PICTURE FRAMING—Moderate prices. Water colors, colored reproductions. Fr. pic. 1-3 to ½ off. A. H. Abbott & Co., 127 N. Wabash [opp. Field's].

**North Side.**

DAINTY PANEL PHOTOS—10 for 25c. With $3 and up pictures 3 extra given. Atkins' Studio, 1948 N. Clark-st., opp. Lin. Pk.

PASTEL PAINTINGS—18x24 and 14x20, $1.50 to $2.00, in landscapes, marines, or fruits. Old oil paintings cleaned and retouched. Gunderson Art Co., 3166 Evanston-av.

SALT AND PEPPER SHAKERS—Exquisite white and gold initialed, $1 pair. Artistic picture framing and repairing. Gibson's Fine Art and Gift Shop, 1008 Wilson-av.

**South Side.**

KODAKS—Artistic Picture Framing, Art Goods, Supplies; Developing, Printing. Superior work at popular prices. The Daisy Shop, 820 E. 63d.

PHOTOGRAPHS—Rare values, extra picture in handsome frame, with each doz. Open day and eve. Le Favor Studio, 6444 S. Halsted-st.

**ARTISTS' AND PHOTO SUPPLIES.**

**Central.**

ARTISTS' MATERIALS—Drafting supplies, China pig. colors, brushes, white china. Mechanical drawing sets, $1.95, $2.35, $3.60; 3 color boxes 15c. A. H. Abbott & Co., 127 N. Wabash, opp. Field's.

25 PER CENT OFF on Hawkeye Cameras. 25 per cent off on all view cameras. N. Watry & Co., 56 W. Randolph-st.

**South Side.**

KODAK FILMS—Developed, 10c roll. Amateur finishing and kodak supplies our specialty. Linden Studio, 711 W. 63d-st. Phone Normal 7100.

PHOTOGRAPHS—20% discount off regular price of all artistic Photographs this week only by mentioning this ad. F. Y. Ono, Artist in Photography, 841 W. 63d-st., successor to Thorsen & Mack. Englewood 9199. Work guaranteed.

PHOTOS—This ad good for 10% on any kind of photo work. Open day or night. Jensen Bros., 409 E. 43d.

329 E. 31st. 2962 State-st.

PHOTOGRAPH—Sept. 22-30, 15 photos to the doz. Any style or price. Simply mention this ad. Waters Studio, 63d and Kimbark.

PHOTOGRAPH—25 per cent discount off regular price on any of our artistic styles by bringing this ad. Levii's Studio, 207 E. 47th, near Indiana.

**West Side.**

EXCEPTIONAL BARGAINS in used cameras. Expert finishing and enlarging. Everything for the amateur. Frederick Klein, Madison-st. and Sacramento-blvd.

**BAKERY GOODS.**

**South Side.**

BAKERY GOODS—Complete stock of all kinds very best materials go into the baking of our goods. Wm. Bartholomae, 43d and Berkeley.

BAKERY GOODS you can eat all the time. Holmes knows how we make. Try our 10c special family bread. 1317 E. 63d. H. F. 3780.

BIG DAISY BREAD solves the problem; fresh several times daily. Gobrecht, Woodlawn's modern equipped sanitary bakery. 1135 E. 63d-st. Midway 2068.

**BOOKS AND STATIONERY.**

**Central.**

OFFICE SUPPLIES—Your requirements in Stationery, Typewriter and Office Supplies. Printing and Engraving, can be met by placing your orders with us. A trial is the best proof. Gordon, Wallace & Company, 740 First National Bank Bldg. Phone Randolph 2224-2225. Automatic 42092.

**South Side.**

BOOKS—Garden of Allah, Trail of Lonesome Pine, Freckles, and 800 other best titles, 50 cents. Nabers, 1561 E. 63d-st.

**BOOTS AND SHOES.**

**North Side.**

MEN'S OXFORDS—$2 hand sewed at it will pay to invest in a pair for next season. We must clean them up now. Lenz, Lincoln-av. and School-st.

**South Side.**

SHOES—William Wallace Paul has prices that fit, shoes that fit, and fit for the best people to wear. 1222 E. 63d-st.

SHOES—Boys' and Youths' School Shoes, worth up to $2.00, today $1.45; sizes 12 to 2½. Wendt's, 31st and Indiana-av.

**BOOTS AND SHOES.**

**South Side.**

OXFORDS AND SLIPPERS—Small sizes at $1.45; black pumps, $2.25; white canvas or buckskin, removable buckles, $1.65. Dahlquist & Son, 400 W. 63d-st.

**CLOAKS, SUITS, AND DRESSES.**

**Central.**

BUY your new fall suits and coats, advance style, $15 and $18. Du Vall's, R. 104 Republic Bldg., 209 State.

COATS—Buy your new fall suit or coat direct from the manufacturer at half the regular price. Positively $25 to $30 values, only—$15—only. The Arthur Co., the Women's $15 Garment Shop, 7th floor North American Bldg., Monroe and State.

COATS, SUITS, AND DRESSES—Manufacturers' samples. 50% to 75% saved on all goods bought from us. We sell $25 suits for $12.75 and $35 suits for $18.75. Kaplan's Sample Shop, 9th floor No. American Bldg., State and Monroe.

COATS—Misses' "Johnny" Coats, Special numbers, $18.50 values for $11.75; all sizes and colors. Wm. E. Slaughter & Co., 3d floor North American Bldg., State and Monroe.

COATS—$10 to $25 saved on sample coats, manufacturers' samples in all the latest fall creations. Room 804 Baltimore Bldg., 22 Quincy-st., bet. State and Dearborn-sts. Johnny coats, too.

COATS—$35 new and lovely French Boucle Cloth Coats at $18.50. Courteous treatment to all. King Kelly's Sample Suits, Coats, and Dresses, 5th Floor Mentor Bldg., State and Monroe-sts.

DRESSES—$15.00 splendid hard twisted thread French Navy Blue Serge dresses at $10. Courteous treatment to all. King Kelly's Sample Suits, Coats, and Dresses, 5th Floor Mentor Bldg., State and Monroe-st.

DRESSES—In silk messaline and charmeuse, $20 value, special at $11.75. Wm. E. Slaughter & Co., 3d floor North American Bldg., State and Monroe.

NURSES' COSTUMES—For the next 30 days we will make to your measure, perfectly fitted, 3 white poplin dresses for $14.50. Hiram Brown Co., Room 202, 30 E. Randolph-st.

SKIRTS—Will make from your own material this week only, two piece skirt for $3; six gore, $5. Johnson, 1005 Masonic Temple.

SUITS—Our beautiful fall line of coats, suits and dresses now on sale. Fony and plush coats, stylish millinery, rich furs. We offer you real bargains in fine, up to date garments, sold on a 6 months' open charge account. 2Established 29 years. Phone Central 3026.

SUITS—Sale price $14.75, formerly $25 to $27.50 value in 15 plain tailored serges and cheviots; guaranteed linings; all sizes and colors. Wm. E. Slaughter & Co., 3d floor North American Bldg., State and Monroe.

SUITS—$40 Hand Tailored Navy Blue sample suits at $18.50. Courteous treatment to all. King Kelly's Sample Suits, Coats, and Dresses, 5th Floor Mentor Bldg., State and Monroe-st.

UNIFORMS FOR MAIDS—Send your maids to us if you want them suitably and tastefully gowned; various designs; choice fabrics; special reduction during September. Hiram Brown Co., Room 202, 30 E. Randolph-st.

**South Side.**

GOWNS—Just returned from New York; maker of high class gowns. Gives more for the money than any other high class artist in Chicago. Materials, work, and designs aristocratic, up to date. Madame Cornelia, 133 E. 47th-av., Indiana.

SUITS — Special this week, nobby fall tailored suits for ladies, misses, stout women; $18 values, $10.95. Kaplan Bros., 6356 S. Halsted-st.

SUITS—Being our Anniversary week we will sell a $20 tailored suit for $14.95. See display of presents in our windows. Sidder's, 6242 S. Halsted.

**CARPETS, RUGS, DRAPERIES.**

**Central.**

SEMI-ANNUAL RUG SALE—

| | | |
|---|---|---|
| $6.00 Brussels rugs, 4½x7½ ft., now only | | $ 4.25 |
| $12.00 Roxbury velvet rugs, 9x9 ft., now only | | 8.00 |
| $20.00 royal Axminster rugs, 9½x10½ ft., now | | 14.50 |
| $22.50 royal Axminster rugs, 9x12 ft., now | | 16.00 |
| $32.50 royal Wilton rugs, 9½x10½ ft., now | | 25.50 |
| $37.50 royal Wilton rugs, 9x12 ft., now | | 28.50 |

D. W. Richardson & Co., Cor. Wabash-av. and Congress-st., opp. Auditorium.

**North Side.**

HODGKIN'S CHEMICALINE—Cleans 16 yds. of carpet to gal. at 50c, delivered. Put up in barrels and half barrels. We clean rugs. Chicago Carpet Cleaning Co., 1810 Wells-st. Lincoln 1554.

**South Side.**

AXMINSTER RUGS—Best quality; choice of 30 patterns, discontinued wholesale patterns, full 9x12 size, $25 values, today and tomorrow $17.90. Acme Co., Wholesale Furn. and Rugs, 818 W. 63d.

**CARPETS, RUGS, DRAPERIES.**

**South Side.**

RUGS—9x12, naphtha cleaned, $2. Expert cleaning and mending of Oriental rugs by natives. Cleaning and dyeing. J. M. Iralson & Son, 4242 Cottage Grove-av.

RUGS—Bargains in oriental rugs. We carefully clean and repair all kinds of rugs and carpets. D. H. Shoukair, 1352 E. 47th-st. Oak. 1861.

RUGS—Largest asst. of 9x12 at half the wholesale cost. Schiff Furniture Co., 3840-44 South State-st.

**West Side.**

RUGS—$25 Wilton rugs, 9x12, $14.75; brass beds, furniture, and stove bargains. Hebard's Warehouse, Ogden-av. and Honore-st. Open nights.

**CONFECTIONERY.**

**Central.**

CHARLOTTE RUSSE CARAMELS—We originated these, and they are just as good today as they were years ago; chocolate and maple carmel, with a pure sugar cream center; good for little children and for grown up children; special, 25c full pound box, at Berry's New Candy Shop, 33 Monroe-st., opposite Majestic Theater.

**North Side.**

CANDIES AND CONFECTIONS—Of our own make; large assortment of mixed and chocolate candies. Hyman & Hirsch, 404 North-av.

CARAMELS—40c lb. Full pure cream; something especially fine; six kinds. Delmar Candy Co. [2 stores] 1114 Bryn Mawr and 1068 Argyle. Phone Edgewater 1541.

MARSHMALLOWS—"Made in Chicago," delicious caramel marshmallows, 40c lb. We deliver. Dambacher, 4623 Evanston-av. Edgewater 1407.

**South Side.**

CANDIES—If of quality candies you are fond, Go to Pfaff's and buy a pound. Maybe out of the way some, but will pay well to come. 533 E. 43d. Oakland 6211.

OUR SPECIAL until Sunday, Sept. 29—Tutti Frutti Ice Cream, Pineapple Ice, and Fresh Peach Ice Cream, 60c per qt. Purity and cleanliness our motto. Schrader's, 1015 E. 43d-st.

**CORSETS.**

**Central.**

CORSETS—Spirella is always popular. The corset with style, health, and comfort. Spirella Corset Shop, 632, 108 N. State-st. E. Showers & Co., 32 S. Wabash-av., 3d floor.

**North Side.**

CORSETS—Made to your measure, $5.75. Ladies having trouble in securing perfect fitting corsets find this problem solved when they try ours, made to order. We guarantee a perfect fitting. Directoire Girl Corset Co., 4470 Evanston-av. Phone Edgewater 5448.

**South Side.**

CORSETS—Broken sizes $3.50 values $2.00. All corsets fitted from $1.50 up. Full line of ladies' and gents' gloves. Milady Fashion Shop, 244 W. 63d-st. Open evenings.

SPECIAL OFFER this week to get your trade. Latest models fitted free $2.00 up. Mme. Fox, 307 E. 51st.

**DRY GOODS.**

**North Side.**

BED SPREADS—French Marseilles, $2 value $1.39 $10.95. Kaplan Bros., 645 Value, at..... 2.98 Bureau scarfs and centerpieces..... .39

C. E. Dickow, 3418 N. Sheffield-av., nr. Clark.

**South Side.**

BELTINGS—100 yards silk, 8c. J. P. Coats cotton, 50c doz. Schuette, 207 E. 35th-st., near Indiana.

DRY GOODS—Unloading sale now in progress; about $100,000 stock of seasonable dry goods on sale at half price. P. D. Madigan & Co., 31st-st., near Indiana-av. Open evenings.

LADIES' SILK BOOT HOSE—Black and tan, 18c. American Beauty Corsets, to close, 89c. Ladies' 10c vests, 4 for 25c. Geo. H. Drummond, 206 E. 43d-st.

LARGE HUCK TOWELS, while they last, 7½c each. Fark garters for men, 12½c each. Anderson Bros. & Co., 922 E. 63d-st.

SPECIAL SALE—

Munsing underwear. Closing out at greatly reduced prices.

Carmen hair nets, 25c doz. All shades.

Coates 200 yd. spool cotton, blk. and wht., all numbers, 7 for 25c.

Infant's cashmere hose, silk heel and toe, blk. and colors; reg. 25c value, 3 pair for 50c.

The Star Lacemakers Co., Dry Goods House, 1837 to 1839 E. 63d-st., cor. Monroe-av. Open evenings.

**DRY GOODS.**

**South Side.**

WAISTS — Fall models in ladies' Flaxon taffeta made waist with your initial finely embroidered; $1.25. Hirst D. G. Co., 3920 Cottage Grove-av.

12½C AND 15C DRESS GINGHAM—10c yd. Percale Aprons, rickrack trimmed, 25c each. Children's sox, 25c quality, 4 pairs, 50c. J. B. Parker, 51st and Indiana-av.

**DRUGS AND TOILET GOODS.**

**North Side.**

TOOTHBRUSH and Argyle Tooth Paste, 20c. All Rexall products at Argyle Pharmacy, 1116 Argyle-st. Tel. Edgewater 56.

**South Side.**

| | |
|---|---|
| CUTICLAY TOOTH PO., 25c size | 12c |
| Pompeian Massage Cream | 89c |
| Mellin's Food, 75c size | 49c |
| Fountain Syringes, Hot Water Bottles, etc., direct from factory; low prices. All drugs high grade. C. R. Walgreen & Co., Druggists, 3900 Cottage Grove-av. | |

DRUGS—Cleanest and most complete stock on the South Side. Popular prices. Kodaks and supplies. Aldine Pharmacy, 57th and Cottage Grove, S. E. Cor. Douglas 499.

DRUGS—Accuracy in compounding, promptness and courtesy our aim. Weckler & Lee, 43d and Indiana, and G. A. Weckler, 31st and Cot. Grove.

"EVERYTHING DRUG STORES should carry." Three stores, 37th and State, 51st, Douglas 875; 26th and Indiana-av., Tel. Douglas 498; 31st and South Park-av., Tel. Douglas 544. Whaley Bros., Druggists.

LISTERINE, $1.00 size, 60c. Graves' tooth powder, 11c. Horlick's malted milk, 40c, 75c, $3.15. Ortenstein's Drug Stores, 47th and Cottage Grove, 330 E. 47th. Ortenstein & Vanse, 51st and Prairie-av., 4301 Grand-blvd.

**West Side.**

MERCK'S SUGAR MILK—Per lb. 23c. Austin Cut Rate Drug Store, 5540 W. Chicago-av. Ph. Oak Park 815. Austin 644.

**ELECTRICAL GOODS.**

**North Side.**

ELECTRICAL GOODS—Wire for us and we'll wire for you; 5 per cent discount with this advertisement. Clark Electric Co., Linc. 1285. Grace 5842.

PULL CHAIN SOCKETS installed 2 for $1. B. L. Akins & Co., Electrical Contractor, 4351 Evanston-av. Ravenswood 1744.

**South Side.**

ELECTRIC flat iron, value $6, special today, $3.75, fully guaranteed. Complete line of sporting goods. Tegnier Bros., 6408 S. Halsted, 56th and Michigan.

ELECTRIC VACUUM CLEANERS—Special this week, $25. Big 4 Light Co., 3561 Cottage Grove-av.

**West Side.**

IRON FREE—2 week trial Triple Heat Electric Iron; reg. $5; special, $4. Ph. Monroe 6154 or write Weage Electric Co., 674 W. Madison.

**EMBROIDERY, LACES, VEILINGS.**

**Central.**

ACCORDION PLAITED SKIRTS—$1.35. Buttons from your material, 10c doz.; plaiting, 2c yd. Madison Embroidery Co., 176 N. State-st.

CLUNY TABLE LACES in all sizes at wholesale prices for this week. Chicago Art Shop, 36 E. Monroe-st.

**North Side.**

LACES—Remember, you are buying your embroideries at greatest bargain prices at Embroidery Sample Room, 2806 Sheffield-av., Diversey-pkwy.

TOWELS—Beautiful embroidered linen, size 42x22 $1 each; hand embroidered handkerchiefs, 19c, 25c, 35c. Martha Anderes, 4426 Evanston-av.

**FURNITURE AND FIXTURES.**

**North Side.**

CHAIRS AND ROCKERS—$12.50 up. Davenports, $38 up. All solid mahogany, in leather or goods. A beautiful footstool free. Grossberg's Upholstery, 4068 Evanston-av.

HAIR MATTRESSES AND BOX SPRINGS—To order, $15 up. Mattresses renovated. Upholstering and finishing. H. J. Edlund, 5849 Evanston-av.

**South Side.**

BARGAINS IN STOVES—Fresh 1913 make in the Jewel, Acorn, Stewart, and Lincoln. Up from $19.45. Buy now for big savings. Cash or credit. General Furniture Co., Halsted and 32d-sts.

**FURNITURE AND FIXTURES.**

**South Side.**

BRASS BEDS—$19 value for this week $10.75, lot sample furniture in all lines, one-third off. Enterprise Furniture Co., 4240 Cottage Grove-av.

BRASS BEDS—Special this week, $15 value, $9. Mattresses, our own make. Prompt delivery at prices. Harold Foss & Co., 6147 Halsted-st.

CAST IRON RANGE — With high shelf, large baker, fine cooker, all complete and will be sold at exceptional value for $27.50. Phillips Bros. & Well, 39 W. 35th.

FELT MATTRESS, $7.00, 45 lb., full size, 2 in. brass bed, $5.75. $4.50 iron spring, 1 new in crate, $2.49. B. F. Hass & Co., 2849 S. Halsted.

FURNITURE—Teach your dollars to earn more cents. This means you will trade at Rosenberg's Furniture Co., 702-10 W. 63d-st.

FURNITURE—Grand fall opening sale. Buy now and save 40%. Your credit is good. Model Furniture & Carpet Co., 471-5 S. State.

RUGS—Seamless Royal Wilton Velvet, 9x12, always priced at $32, now $

# The World's Cooks
## By Jane Eddington

*Today Jane Eddington tells of her investigations in London. She will for several days give TRIBUNE readers new and interesting recipes for novel and economical dishes gathered in London. From London she will go to other parts of Great Britain and then to the continent of Europe. It is a series of articles interesting alike to the lover of travel, the gourmet and the housewife, and will add many novelties to the menus of Chicago housewives. Begin today to make a scrapbook of the articles and you will have the most interesting cookbook in your collection.*

### Faggots and Poorman's Goose.

LONDON.

JUST as I went into my lodgings two young women from the midlands were going out. They were young teachers from a suburb of Birmingham who had been on their month's holiday—three weeks by the sea at Ramsgate, where they besought me not to go because I would there see the English people at their worst—and one in London. For their holidays most of the people of the provinces come up to London to see the houses of parliament, Westminster, the Tower, the changing of the guards at Whitehall, and all the other great English institutions or memorials.

No one here speaks of a vacation, but everywhere one hears of this or that one being "good for his holiday." The London teachers will not begin work for a week yet, but these teachers of the midlands have but a month in summer, a week each at Christmas and Easter, and another "at Whit"—seven weeks after Easter.

These lively girls were perfectly willing to give me "copy" and to be as entertaining as possible in the two or three hours in which we were together. Their expressions were at times laughter provoking, and they did not mind that I took them so.

I was particularly pleased to have them say that the fare at Mrs. C.'s would not be at all different from that which they had in their own homes, and I had already made up my mind that Mrs. C. was a good cook. When she began us the discussion between London and midland ways, city and provincial ways, was most interesting.

As to the presence of meat on the table, one of the girls said: "It does not look a meal without it, does it?" This, I am convinced, is the opinion of all Englishmen except the few who patronize the "vedge" (the vegetarian) restaurants.

When they found that I was particularly interested in economical cookery they described to me one of the chief dishes of the working-men in the iron country.

Poorman's Goose.—Fifteen cents' worth or so of pig's fry (hearts, lights, or lungs, liver, and sweetbread of the pig) baked in the oven with 3 cents' worth of onions and a little flour to thicken the gravy, will make, with bread, a "tasty" meal for seven or eight persons. As described, this seems to be much like a stew with plenty of brown gravy, made both by the meat and the onions. It is sometimes flavored with sage.

Faggots.—The above combination made up into rissoles (balls) and fried. These are sometimes called savory duck.

Mrs. C. objected to the name faggots, saying that in London (this with a cunning and prideful air) these would always be called rissoles. Yet she agreed that rissoles were made of any kind of meat "put through a sausage machine," while the girls said that in the midlands faggots was the right name for rissoles when they were made of pork.

They distinguish between hashed meat and "the minse." Hashed meat, according to them and the homeyest English cook books, is little cubes of meat, and "the minse," much served on toast to boarders in Ramsgate, is meat put through a machine.

The poorman's goose and the faggots, I was expressly reminded, were workingmen's diet. The pig's fry—all the upper internal organs of the pig hung from the windpipe in the market—is usually purchased for a meal on one day, and the chitterlings (see Dickens)—all the lower internal organs—on the next.

The set recipe which I find for this dish is as follows:

Pig's Fry.—Ingredients: A pig's fry, which consists of the heart, lights, liver, and sweetbread, frying fat, flour, salt and pepper, sage. Method: Wash the fry well, cover it with water, add a little salt, and cook gently for one-half hour. Drain and dry well, cut into thin slices, and coat them lightly with flour seasoned with salt, pepper, and a little sage. Fry in hot fat until nicely browned, then remove and keep hot. Sprinkle a little flour on the bottotm of the frying pan, let it brown, then pour in a little boiling water, and add seasoning to taste. Boil up, strain, and serve round the fry or separately. Time, from one to one and one-fourth hours. Allow one pound for four or five persons. Seasonable in winter.

The young women of the midlands are not the only real English girls I have met in lodgings. Another is a real suffragist and almost a suffragette—I am glad I understood the difference between these two before I left America—and she works in the National Union of Women. She is to be married shortly to a pleasant young man in the newspaper business with a name almost like that of the famous hero in the oldest of English ballads—Sir Patrick Spens.

Last week another young woman from the suffragist office was married, she tells me, and, judging from her, this propagandist work does not make young women less womanly or less attractive to brother man. She will continue her work after marriage "until the vote is won."

Of cooking she knows nothing, but referred me to Mrs. Beeton, the fifty years' authority in England, which, she said, was excellent to refer to, but not planned for any household which did not have at least five servants. Too many eggs are used for poor women with two servants. But I have discovered that the 1912 editions of these famous books have had interpolated some economical recipes.

# Marion Harland's Helping Hand.
## By Marion Harland

### The Letter Box.

#### Bread Pudding.

ONE pint bread crumbs, one cup molasses, one cup hot water, one teaspoonful of soda dissolved in the water, one beaten egg, one cup flour, one cup seeded raisins. Steam for two hours. Serve with a sauce made by creaming together a cup of powdered sugar, butter the size of an egg, a teaspoonful of vanilla, and a beaten egg. Whip this sauce until very light.—Kindness of Mrs. A. B.

* *

#### Raisin Pie.

One cup seeded raisins chopped, one cup sugar, one cup hot water, juice of one lemon, one beaten egg, one rounded tablespoonful of cornstarch, pinch of salt. Mix well and bake with an upper and lower crust.—Kindness of J. S. A.

* *

#### Turpentine for Bedbugs.

"I notice in the Helping Hand what 'Mrs. A. J. S.' has to say about using carbolic acid for bedbugs. I consider it dangerous. Turpentine is much safer to use. With a small round paint brush find every crack and crevice. Look the mattress over, also bedclothes. Take them off the bed, then use the turpentine. Let it stand a while; look over the bed again before putting on the bedclothes. If the turpentine has not reached some of the bedbugs they will crawl out and can be easily disposed of. Take the metal ends off the springs, put in a piece of flannel saturated with turpentine, then put the ends on again. The next time you need not take the ends out—simply saturate the flannel with turpentine. Go over the bed every day the first week; then once a week for a few weeks to be sure; also examine the edges of the room and the woodwork and the windows. Turpentine is sure death to the bugs and eggs if it touches them, so you need not fear that you will not be rid of the pests, and in a short time.

"H."

* *

#### Two Egg Angel Food.

"Inclosed you will find a copy of a recipe for two egg angel food which I cut out of the Corner some time ago. I hope this is what 'Mary D.' has reference to. I have tried and found it good, too.

"Two Egg Angel Food Cake—One cup of granulated sugar, one cup of flour, one cup of scalded milk, three teaspoonfuls of baking powder, a pinch of salt. Set the cup of milk in a pan of hot water and heat to the boiling point. Sift dry ingredients four times, pour in the hot milk, beat and stir briskly. Lastly add the beaten whites of two eggs, folded in lightly. Do not flavor the batter or grease the tins. Use whatever flavoring in the icing that you fancy.

MRS. E. C. W."

* *

#### Dill Pickles.

"For 'Mary D.':

"Dill Pickle Recipe.—To each gallon of boiling water add one cup of coarse salt and let it get cold. Wash cucumbers and pack in glass bottles with the brine and several stalks of dill and seal airtight. They will work out and you will have to keep tightening them until they are done. They will keep all winter. They do not get soft like those made in crocks or kegs. I tried this recipe last winter and we liked them very much. I hope this will be of use to the young housekeeper who asked for it. WILLING HELPER."

* *

#### Girl Pioneers.

"I read of a girl who is seeking information concerning the Girl Pioneer Movement of America. I am a Girl Pioneer, and I find it very interesting. If she will write direct to Miss Lina Beard of Flushing, L. I., N. Y., who is the chief pioneer, she will receive a catalogue of the movementt. I hope she will do this, as she is sure to enjoy being a Pioneer.

"CHARLOTTE S."

"I can inform your querist that Miss Lina Beard of Flushing, L. I., is president of the Girl Pioneer Movement. She is now at Chautauqua Association grounds giving talks on the above movement. H. C. F."

* *

#### Magazines.

"To the person who has magazines to dispose of: I should be pleased to have a number of them sent to my address. I live in an inland town where reading matter is hard to get. MRS. A. E. C."

* *

#### Buttermilk Yeast.

"Here is my recipe for buttermilk yeast: Salt, pepper, sugar, and ginger, one teaspoonful each for one quart of buttermilk. Boil milk, scald meal in the milk to make an ordinary batter. Let it cool. When lukewarm add one good yeast cake to the above ingredients. Let all stand overnight; next morning add enough meal to make into thick cakes or rolls, as one prefers. Use as you would yeast foam. MRS. A. L. B."

* *

#### Chance for a Woman.

"I am tempted to write a few lines regarding an article headed 'Chance for a Woman.' I am sure it must be a nice home for the right person. How I should love to live there! I am a working girl and have been doing housework for a good many years. I have now a fairly good position. But what I want to say is this, 'about the music lessons.' I think that is lovely! I dearly love music. I am studying the violin. I am interested in the family and hope they will succeed in getting one worthy of such a home. MARY S."

# Laura Jean Libbey's Advice
## By Laura Jean Libbey

### Honest Love.

[Copyright: 1912: By Laura Jean Libbey.]

WE hear a good deal about making good matches, and there are those who think if a girl marries a man who is possessed of wealth that the happiness of both is secured for all time to come. These are the people who often wonder why it is hard for a poor girl to fascinate a wealthy young man to such an extent that he will woo and wed her.

There is often a reason why he doesn't. The first and foremost of them is that he is doubtful as to whether the girl loves him truly for himself alone. That is the one drop of bitterness in the heart of the rich man. He argues it out in this wise: "If I should wed this or that charming woman would she love me well enough to cling to me should misfortune come to me and leave me penniless. He knows that he is not nearly as good looking as the poor young man she discarded for him. Nor is he more intellectual. His only advantage, as far as he can figure it out, is his wealth. He wishes with all of his heart that he could find some woman, noble and true, who would love him for himself alone. He feels if the wife did not love him that the children she might bear him would not. It is not honest for a girl to encourage a man whom she knows that she could not possibly love, with whom she is not in sympathy, and whom she would not cleave to if sorrow came to him after wedlock. Many a rich but lonely man would gladly give all of his earthly possessions for an honest, faithful love.

The young mechanic who weds the healthy, happy maid in his own sphere of life has no such fear. He knows that the sweetheart who married him has taken him for better or for worse, in sickness and in health, and for himself alone. The wealthy man, in many instances, has his doubts mingled with his joy that eats like a worm into the heart of his contentment. It is not that the rich man cannot be loved as fondly as the poor man, but he would give much to be satisfied beyond all doubting on this point. For him wealth, that so many strive for, live and work and die for, has its serious setback. It cannot purchase the love of an honest heart nor give true happiness.

A bachelor writes me in part: "I have read all you say concerning bachelors and your guesses as to why they don't marry. Let me tell you this much. Many a rich man fears to marry lest he will be wedded to that creature whom he detests more than all others—a woman who is marrying him solely for his wealth. No man could expect love from children of such a woman and he would lead a bitter life of it. An honest love is as much the rich man's right as the poor man's.—Lawyer."

There is no one so rich, no one so poor, who does not crave an honest love. The above letter should be read earnestly by the women who would marry yet makes it a specification that the man must be rich. It does not take a man of experience long to discover the true love from the spurious.

* *

#### She Gave Him a Cake.

"Dear Miss Libbey: I have been going with a young man for some time and wished to give him a birthday gift. I was puzzled over what it should be, but in thinking about it I decided that an appropriate gift for a young man was a home made cake. As I rather pride myself on my baking, I made a lovely cake and sent it to him. The next day he called me up and asked me why I had so insulted him. He said his mother and sisters agreed with him that it was an insult and asked him whether I thought he didn't get enough to eat at home. What can I do about it? He won't even speak to me now. CAROLINE."

The fellow was peculiar to take that view of it, though your gift was a bit unconventional. He should have accepted it in the spirit in which it was offered. I am afraid his mother and sister are not fond of you and they simply seized that opportunity as a wedge to work against you.

* *

#### Long Engagements.

"Dear Miss Libbey: I want to ask your advice about my fiancé. We have been engaged five years. He is 24 and I am 20. We expect to marry in five more years. I tell him to go with other girls, but I don't expect him to fall in love with them. Since we have been engaged he has been infatuated with several other girls to the point of making violent love to them, but he says he has never loved any of them in the same way he does me.

"Do you think he falls in love with other girls because I am not interesting? Don't you think that if he really loved me he would be true? I shall never love another as I do him, but I would rather break off with him than to always be tortured by this jealousy. He seems hurt when I mention breaking off, but I think that he would soon get over it. "UNDECIDED."

A girl is very foolish to enter into such a long engagement. No, I don't think he goes about with other girls because you are not interesting. I don't know but what it is a good plan, considering such a long engament, to let him go about with as many other girls as he cares to. I would also advise you to go about with other men. You are extremely foolish to enter into such a long engagement. A long engagement is the most unwise thing that can be entered into.

# Lillian Russell's Beauty Secrets.
## By Lillian Russell

### How to Use Your Eyes.

[Copyright: 1912: By Lillian Russell.]

BE kind to your eyes, they are the most important portion of your face, from a beauty standpoint or a useful one.

Eyes have a language all their own. A sympathetic person can read what the thought is behind the expression of your eyes. So be careful to use your eyes honestly.

I have been asked how a girl should use her eyes when she is listening to some person who is talking to her. I have known of eyes that were so limped and glorious that they would disconcert any man if concentrated upon him when he was talking to the possessor. Girls with such eyes should discreetely lower them when listening, especially when at close range.

It is a compliment to a person to have another's attention when talking to him. And one can say "I am pleased" by looking interested.

I do not think that one can listen without any distraction, unless he looks at the person talking. At least it is a compliment to look at him even if you do not agree with him.

If a man is intelligent he can see by your conscious expression that you are opposed to what he says and will change the subject or end it.

* *

#### Lillian Russell's Answers.

RUTH: When the general health is below par indications of such a state are often to be observed in the condition of the nails. To a physician certain peculiarities of the nails give much information. After severe illnesses, as typhoid fever, distinct ridges in the nails are not uncommon. White spots may be caused by bruising or they may denote bad nutrition. So with brittle nails—they are apt to result from a state of lowered vitality.

BLANCHE: Young people, unless they are ill, should not read in bed. Convalescents who wish to read in the daytime should have the bed so placed that the light from the window will fall over the shoulder. This can be arranged sometimes by changing the position so that for the time being the invalid's head is transferred to the foot of the bed. Such a change affords a pleasing break in the monotony of both position and aspect.

VERA McH.: The condition of the hair depends largely on the condition of the body, and if your general health is good, your hair is pretty apt to be likewise. So before you apply a tonic to restore the light and life to your deadened tresses, look to your general bodily health. If your blood is impoverished your hair will be dry and brittle and you must treat the blood, not the hair, for such a condition. If you will send me a self-addressed, stamped envelope and again ask for it I shall send you the formula for the tonic for dry, falling hair, instructions for scalp massage and for the astringent lotion to close enlarged pores.

# WHERE TO FIND TODAY'S BARGAINS.
## A Current List of Bargains, Changed Daily.

### FURNITURE AND FIXTURES.

**South Side.**

BEDS—$19 value for this week, $10.75. Sample furniture in all lines, one-third off. Enterprise Furniture Co., 4245 Cottage Grove-av.

BEDS—Special this week, $10 value, $5. Furniture of every description, our own make. Furniture at lowest prices. Harold Foss & Co., 6147 Halsted-st.

IRON RANGE — With high closet, large oven, fine cooker, all complete and will be sold at exceptional value for $27.50.

Phillips Bros., Well, 819 W. 63d-st.

MATTRESS, $7.00, 45 lb., $5.75; $10 bed, $5.75. $4.50 iron spring, new cotton top, $2.49. B. F. Haas & Co., 290 E. 51st.

FURNITURE—Teach your dollars to save money. This means you will trade at Ferguson's. Furniture, 702-10 W. 63d-st.

FURNITURE—Grand fall opening sale. Buy now and save 40%. Your credit is good. South Side Furniture & Carpet Co., 471-6-5 E. 31st-st.

—Seamless Royal Wilton Velvet Rug, 9x12, worth $40, now priced at $22, now $23. Royal Furniture & Carpet Co., 6308-10 Halsted-st.

SEAMLESS BRUSSELS RUGS, $9 value, special this week, only $12.50.

Hyde Park Furniture Store, 1 or credit. 711-713 E. 63d-st.

### FURS.

**Central.**

FURS AND BEARS now on display. Fashionable furs. I have the largest and finest stock of furs west of New York. C. F. Peterson, leading Furrier, store 6 E. Randolph-st., over Masonic Temple. Those intending to purchase furs, living in the city or out of the city, can send furs on approval and pay all express charges both ways if no purchase is made. Store open evenings. I carry everything in furs. Remember, I am the only furrier who has his own factory and buys his own skins in the far north; by dressing and selling to you I can save you 20 to 40 per cent. Call and see me and you will be the best. All correspondence promptly attended to. Call early for repairing. Send for catalogue. C. F. Peterson, Masonic Temple. Open in 1855.

MINK MARTEN SETS, $60. Sable sets, $125. Repairing and remodeling at reduced prices. Harry Kessler, R. 722, 209 S. State.

Black dyed wild cat lynx sets, $15.50; only a few sets left on hand; sold for more money. Mayer Miller, 39 S. State-st. Phone Central 1769.

Special brown marmot mink sets, $25; Alaska lynx sets, $15. White Thibet sets, $25. Have your furs restored or repaired at the lowest cost. A. W. Lane & Co., 203 S. State-st.

Natural Martens, Sets, $75 value, special at $50; also higher. High class remodeling and repairing. Rosenberg Bros., Suite 505-6 Republic Bldg. Randolph 3057.

Special Hudson Seal Sets at $80, worth $125; complete line of other furs. L. Fried, 36 S. State-st. Tel. 3020 Central.

Sable squirrel coat, $250 value, special at $150; you 40 per cent on repairing and remodeling. Phone 3201. S. Kulp, R. 70, 121 N. Wells-st.

### FLOWERS.

**Central.**

All colors, 50c doz and up; Carnations 25c doz. Our $2.49 basket of assorted flowers is especially attractive. Also the 11 ultra-fashionable shades of the season. Flowers by wire to all parts of the city. Second wonderful window display. Free delivery every day. A. Lange, 30 E. Madison-st. Central 3777. Auto. 42672.

**North Side.**

CHRYSANTHEMUMS—$2 dozen, fine yellow variety, 24-inch stems. Harry Balsley, 1840 N. Clark-st.

FOR ROSES—See our table to put up in $1 tin tubes. Schiller, 2231-33 W. Division-st. Schweizer 1302.

**South Side.**

Special Sunday sale of cut flowers during this month of September. We have room in our greenhouses and must sell stock. Schiller, 2231-33 W. Division-st. Schweizer 1302.

FUNERAL TRIBUTES for funerals, in all forms, made to order. Fresh flowers, arranged in artistic fashion, delivered anywhere in the world. Orders taken at Chas. H. Fisk, florist, 3203 S. Halsted-st.

### FURRIERS AND APPLIANCES.

**North Side.**

GAS REGULATORS—Save 50c to $5 a month on gas bills. For particulars apply to Peerless Gas and Electric Co., 1112 Sheridan-rd.

**Central.**

Shampooing, drop baking drudgery once and for all. Schmidt's delicious factory baked shampoo. Call, mail or telephone. Schmidt Baking Company. At all grocers.

CLEANING ..... 15½c
..... 22c

Cleaning & Repairing.
Phone Harrison 7200.
Free delivery over $1.00 delivered free.

**South Side.**

BLUEING AND BLUEING—Large 10c bottle...7c
Chloride of Lime ..... 10c lb.
Sodium Hydrosulphite—St. Lucas Bldg.

Sugar cured, 10c. Rumps of Corn Beef, 10c. Legs of Southern Roast Beef, 11c. Sirloin Steak, 16c. 116 N. Clark-st. North 1121.

Legs of Veal, 16c lb. Veal Roast, 16c lb. 2822 N. Clark-st. J. V. 2404.

Fine quality; a month's trial will show a nice steak on your meat bill.

D. Folwill, 1239 N. Clark-st.

Boston butts, 17c. 811 N. Clark-st. North 2317.

**South Side.**

SWITCH—22 inch first qual., $10; guarantee remove superfluous hair, warts, moles, $2.50 hour; no pain or scar.

Smith Beauty Shop, 4305 Grand-blvd. Oak. 4445.

### HOUSE FURNISHINGS.

**Central.**

WASHING MACHINES—Water motor, labor saving; regular $18 value, $12. J. Shepherd Parrish, 614 Hearst Bldg., Madison & Market. Franklin 2061.

**North Side.**

WASHING MACHINES—All makes, all styles, all sizes of electric water, and hand power; largest dealer in the country. A. W. Kratz, 3400 Madison-st.; 2900 Milwaukee-av.; 2920 Lincoln-av.

**South Side.**

BEDS—Special sale on brass beds, springs, and mattresses this week; prices cut 50%. So. Side Commission House, 3318 S. State-st.

MANTLE—19c for a 25c guaranteed mantle. 25c for a genuine Cedar Oil Mop.

Grand W. Porter, 1220 E. 63d.

SEWING MACHINES—New Singers, latest 1912 models, $25.50; over 200 used machines from $2.00 up. Sewing machines rented and repaired. Reynolds, 3718 Cottage Grove-av. Ph. Doug. 4892.

### GROCERIES AND MEATS.

**South Side.**

WIZARD, 2 cans for 15c. Automatic Soap, 7 for 25c. Pink salmon, 5 cans for 25c.

Geo. Boehm, 4145 S. Halsted-st. Went. 98.

10 BARS SWIFT'S PRIDE SOAP ..... 33c
6 cans Native Alaska Salmon ..... 25c
Pint Mason Jars, dozen ..... 75c
2 cans imported sardines ..... 25c
½ lb. can E. and R. lobster ..... 25c
No. 1 Santos coffee ..... 25c
Corn, extra good, ten cans ..... 50c
Colorado peaches, crate ..... 75c
Kelly, both and Halsted-sts. Wentworth 107.

10 LBS. H. & E. SUGAR—With order of $1, 40c. Rumford's Baking Powder, 1 lb. can, 17½c. Geo. Citron.

Phone Went. 804. 358 W. 63d-st.

**Miscellaneous.**

CREAMERY BUTTER, Fresh Eggs, and Cheese delivered by express to your door. Why not get in touch with country source of supply? Drop us a card and get our prices. We pay express. Algoma Produce Co., Algoma, Wis.

### HATS AND CAPS.

**Central.**

HATS—Am's' Penguin (waterproof) Derbys, $2. Best in city. Knox, Stetson; all sizes and shapes. B. L. Ames Hat Co., 35 W. Madison-st.

**North Side.**

VELOUR HATS—" Our Special," imported, $2.00; our fall line is ready; large assortment of shapes. Druce Hat Shop, 3189 N. Clark, nr. Belmont.

**South Side.**

NEW FALL HATS—Now ready.
Proile & Lahn
Two Stores, 6202 and 7650 Halsted-st.

### HARDWARE, CUTLERY, STOVES.

**Central.**

RAZORS—Do you need a real razor [not safety device], absolutely good? Buy card will bring rig. French Razor Co., R. 609 Tacoma Bldg.

**South Side.**

MAYDOWK HAMMERS—At 50c apiece. Mechanic tools of all kinds at lower rates than downtown. Peter on, 3226 S. State-st.

PORTER FURNACES—Installed at manufacturer's prices. Why pay two profits? Phone Went. 513 today. Frank F. Porter Co., 214 W. 63d-st.

### HAIR GOODS.

**Central.**

HAIR SWITCHES—8 oz., 18 in., $10 val., at $4.98. 2½ oz., 24 in., $6.00 val., at $2.95. 1¼ oz., 22 in., $4 val., at $1.95. Mrs. B. Negrescou, 8th floor North American Bldg., State and Monroe-sts.

HAIR GOODS—25c and this ad., a $1.00 facial or scalp treatment. The Cacique, latest headdress. Mrs. A. D. Baker, 20 So. State, n. e. cor. Monroe, opposite Marshall Field's.

WIGS AND TOUPEES—For finest work and perfect fitting see J. Crest, 2d floor McVicker's Theater Bldg. Specialties in theatrical work.

**South Side.**

SWITCH—22 inch first qual., $10; guarantee remove superfluous hair, warts, moles, $2.50 hour; no pain or scar.

Smith Beauty Shop, 4305 Grand-blvd. Oak. 4445.

### JEWELRY AND SILVERWARE.

**Central.**

DIAMONDS—Just received; new lot of fine ¾ carat diamonds and 300 values offered at $500; $140 a week. Olson & Ebarn, 4th floor, 209 S. State-st. Phone Harrison 566. Representative will call.

**South Side.**

DIAMOND RING—Special for a few days only; perfect cut white stone, ¼ carat, $21. Bring this ad; it's worth $2 on purchase. Sandack Jewelry Co., 6217 Halsted-st.

DIAMOND SETTING, thorough watch repairing, by competent workmen; all work done in our own shops. Estimates furnished.

Brand Jewelry Shop, 1225 E. 63d-st.

JEWELRY, Silverware, Hand Painted China and Cut Glass at 10% discount. Ed Jensen, Watchmaker and Jeweler, 6105 S. Halsted-st.

STERLING TEA SPOONS—$6.25 for six, including engraving and handle not affected by the Sterling Silver Store. Manahan, 361 W. 63d-st.

### LADIES' TAILOR MADE SUITS.

**Central.**

I HAVE JUST RETURNED from New York, and will be glad to see my patrons and show my importations. N. Morgan, 70 Mentor Bldg., 39 South State-st.

EXCEL LADIES' TAILORS.
Ladies' tailored suits, $20 and up, that you cannot get anywhere else for less than $30 or $40. It will repay you fully to visit our establishment. 8th floor, Masonic Temple.

FURS—Arendt's extra offer in fine furs of special merchandise; a beautiful Caracul Evening Coat model, smart pointed Fox Sets. Reductions on our Suits and Habits this week only.

F. Arendt.
402-403-404 Heyworth Bldg.
29 E. Madison-st.

### HARDWARE, CUTLERY, STOVES.

**Central.**

KARPEL—Special reduction high grade ladies' tailored suits; $40 values, $30; $30 values, $25; perfect fit, expert workmanship guaranteed.

Karpel, 1615 Masonic Temple.

LADIES' SUITS—Workmanship and fit guaranteed, 25 per cent dis. this month; finest assortment of imports.

L. Swidler, 602 Stewart Bldg., 108 N. State.

LADIES' SUITS—We make to your measure regular $35; but materials are of
John H. Woods & Co., 414 North American Bldg.

SUITS—
Will extend our special 20% reduction to Oct. 1st on all suits ordered. A $40.00 suit at $32.00, or will make an extra skirt free of charge during this sale.

Unity Ladies' Tailors,
502 Republic Bldg., State and Adams. Har. 1612.

SUITS—We make the latest thing in ladies' tailored suits for $20; also free instruction to ladies who want to make their own suits.

Stein, 177 N. State-st., Room 207.

SUITS—Paulson, Hanson & Co. are now ready for fall business with complete line of imported materials only. 906 North American Bldg.

SUITS—L. Echy, ladies tailor, makes a first class suit to your order for $35.00. 100 N. State-st., opposite Marshall Field's.

SUITS—Any style to order, $10. Our material, best fabrics, $22.50. Fit and tailoring guaranteed. Cent. 678. Congress Ladies' Tailors, 36 S. State.

SUITS—$60. Custom Tailored to order, special at $50.00. Fit guaranteed. Phil Feldman, 914 N. American Bldg., State and Monroe-sts.

SUITS—Special, regular $65 ladies' [man tailored] suits, imported goods, $50. H. GREENBERG, 501 Kesner Bldg., Wabash and Madison.

SUITS—For this week only regular $85 suits, special $50. Imported fabrics.

J. Purpura, 1100 No. American Bldg. Central 5900.

SUITS—Made from your goods, $20, including all findings. Satisfaction or no charge. Material furnished at best prices. Moeller, 1833 Masonic Temple.

SUITS—Special three piece suit [man tailored], gowns and waists; best prices and workmanship in Loop. Orton, 422 Republic Bldg.

SUITS—My $35 special for this week cannot be duplicate for $30 anywhere in town. Large selection. D. J. HAUPTMAN, 36 So. State.

SUITS—At special prices for September. See our big line for fall. H. H. Gray.
320 Stewart Bldg. Central 6000.

SUITS—Special discount sale high grade woolens, fit and workmanship guaranteed, tailored to order. Singer, 506 Masonic Temple.

**North Side.**

COATS AND SUITS—To order; hand tailored. $25 up; made of your material, $15 up; latest effects; workmanship guaranteed. Rahl & Mann, 821 Belmont-av.

### LADIES' TAILOR MADE SUITS.

**North Side.**

SUITS—High class ladies' and men's tailoring. Special $5 reduction on any suit ordered this month. C. A. Peterson, 613 Diversey-pkwy., nr. Clark.

SUITS—To order, $18 to $25; best material; made of your own goods, $8. Our success is based on reasonable prices. Fit guaranteed.

Lake View Tailors 3039 Lincoln-av.

SUITS—Splendid line imported goods. Plain and fancy tailored suits, fancy gowns, blouses, and Millinery. Kolz, 6441 Evanston.

SUITS—$5 up, your own goods, $8. Coats, $15; your own goods $4; skirts $3; your own goods, $2.50. Perfect fit. D. Graff, 3111 Lincoln-av.

SUITS—Special during Sept., suits, best material, $25 coats $20, regular $35 and $30; own material, $12, $10. N. Y. Ladies' Tailor, 2902 Lincoln-av.

SUITS—Made to order, your own material, $10; cleaning and pressing, $1. The Sterling Silver Store. A. Blair & Son, 1040 Belmont-av.

SUITS—If you desire a perfect fitting $30 suit, the best in the city, also long coats and skirts, at special prices, see Jos. A. Lang, 2856 N. Clark-st.

SUITS—Black, blue, and gray broadcloth, next two weeks, $25. Guarantee a perfect fitting. J. Kosik, 506 Center-st.

SUITINGS—Corduroy and velvet; special prices this week only. Largest assortment of styles. Chimberoff & Son, 9 W. Division, near State.

**South Side.**

LADIES' TAILORED COSTUMES to order. Just received latest styles from New York and Paris, which are at your command. Fur styles from Paris are included. Remodeling of furs.

M. Goldfein, 6441 S. Halsted-st. Stewart 685.

LADIES' COSTUMES—Made to order, extra fine quality blue serge, $25 value $30.00 for 3 days only. J. Cohan, 3539 E. 35th-st. Douglas 1736 Automatic 71063.

"LADIES TAILORED COSTUMES" TO ORDER —Our $30 and $35 suits cannot be duplicated elsewhere at these prices. Goodman Tailoring Co., 451 E. 47th-st.

LADIES' SUITS—Special inducement of 20% on every order this week. Liberman Bros., Ladies' Tailors, 3621 Cottage Grove.

LADIES' SUITS—For this week only. My regular $45 suits for $30. Own material, $15.

R. Berman, 108 E. 31st-st.

LADIES' SUITS—Bring this ad with you and get a $5 reduction on high grade ladies' suits during Sept. B. Bronstein, 6255 Calumet-av.

SPECIAL—This week:
Finest Velvet Corduroy Suits, at reduced prices.
Harry Einhorn,
3650 Indiana-av., near 37th-st.

SUITS—Finest chiffon broadcloth suits, $40 up. Serges and unfeviles, $35 up. Furs stained, cleaned, and dyed at reasonable prices. J. Finkelstein, 1309 E. 63d, near Kimbark. Phone Midway 2153.

SUITS—$35 and $40 serges, worsteds, black and blue broadcloths, any style guaranteed workmanship, for $25 and $30 this week. J. B. Colas, 408 E. 51st.

SUITS—We give $5 reduction on all orders placed before Sept. 15. Latest styles; fit guaranteed. A. Goldstein, 337 W. 63d-st. Phone Wentworth 1256.

SUITS—Fall goods now ready for your inspection. Latest styles and perfect fit. Mayrent, Ladies' Tailor, 1230 E. 63d, H. P. 4055.

SUITS—Fall woolens ready for your inspection. Latest styles and perfect fit; $30 up.

S. Sadler, 1029 E. 63d. Midway 2882.

SUITS—$5.00 and $10.00 off on orders before Sept. 22d. No suit leaves unless perfect in every detail. J. Kaye, 530 E. 43d-st., Oakland 2211.

SUITS—Our fall line of imported suitings now on display. Models.
E. Muehina,
1848 E. 47th-st.

SUITS—$20, this week, $15; your material, $20; trimmings furnished. Joe. Forman,
109 E. 87th-st. Phone Douglas 4082.

SUITS—The last week of those famous hand tailored suits at $35; $50 our regular price. Call Wed. 4290 Drexel-blvd.

**West Side.**

SUITS—Of the best imported fabrics in most exclusive designs and patterns. As an early season inducement I am giving $45 values at $35. Satisfaction absolutely guaranteed.

B. Hartman, 3064 W. Madison-st.

### MUSICAL INSTRUMENTS.

**Central.**

WOULD YOU LIKE TO SAVE $230 on a Player-Piano? Manufacturers' player-piano rolls, 54 stops worn 1912 styles must go quickly. $268 up. Cable-Nelson Piano Co.,
6 Republic Bldg. at W. Van Buren.

### MUSICAL INSTRUMENTS.

**South Side.**

PIANOS—$195 cash buys a mahogany used $750 Emerson Angelus interior player piano and music rolls. Geo. B. Dow, 352 W. 63d.

TALKING MACHINES AND RECORDS—Sent on approval. A few second hand machines at attractive prices. Miller's Prafonola Shop, "The Service Counts." 1126 E. 63d-st. H. P. 8921.

$450 BUSH & GERTS PIANO $282. Also Maynard, $365, for $300. Just to stimulate business. Tuska Mfg. Co., 1079 E. 55th. R. H. Jones, Mgr.

### MEN'S AND BOYS' FURNISHINGS.

**South Side.**

FRENCH BALBRIGGAN SHIRTS AND DRAWERS—50c a garment. Paris or Boston garters, 25c value 15c. Samuels, 313 E. 47th-st.

HATS—Shane's classy $2 and $3 values; our price $1.50 and $2. Dress Shirts, $1.50-$2 values, sale 90c and $1.25. Buy at Shane's, 816 E. 63d-st., six doors east of Cottage.

SHIRTS—Clearing sale men's summer wear; $1.50 shirts, all styles, 95c. Reduction in underwear, hose, hats, canes, etc. New fall hats ready.

Coverdale, 4240 Cottage Grove-av.

WHO MAKES YOUR SHIRTS? We will for $2.00 and up. Best shirtmaker in Chicago. Furnishings and hats. Sam Goldsmith & Son, 229 E. 31st-st.

### MEN'S AND BOYS' CLOTHING.

**Central.**

SUITS—$25-$30 values for fall. Imported serge and fancy, $15; silk lined, $18. From our factory to you. King's, 131 W. Madison-st., main floor.

VISIT Feder's Sample Clothing Shop and save $10; $30, $25; $25 values, $15.

The Home of Feder's Famous Fifteen.
300 Masonic Temple.

**North Side.**

BLUE SERGE SUITS—$10. Special lot just received. Trousers $1 pair and up. Rosen, The Tailor, 728 N. Clark-st., cor. Superior.

**South Side.**

FULL LINE of Society Brand suits and overcoats now on display. Come early and get first selection; $20 to $30.

L. C. Smith & Co., 6540 S. Halsted-st.

SUITS—As inducement to early buyers: This ad good for $1 on suit or overcoat if presented within 10 days; fit and workmanship guaranteed. The Rexton, S. A. Brown, 731 W. 63d-st.

### MEN'S TAILOR MADE SUITS.

**Central.**

A NEW SUIT LOOKS GOOD—Looks doesn't mean much to you? Our $15 suit. You may have credit to suit. Choice selections, $25 to $40.

Missner Bros., Merchant Tailors,
3d floor Lakeside Bldg., 202 S. Clark, cor. Adams.

SUITS—Don't be foolish and pay $23.00 and $40.00 for your suit or overcoat when I am making your neighbor the same value you're wearing for $25.00.

Irving M. Vendig, The Tailor,
118 W. Madison-st., the Brevoort Hotel Bldg.

SUITS—Buy your fall suit to measure at wholesale. Elegant line all wool samples. See us.

A. B. Conklin & Co., Wholesale Tailors,
1306, 19 S. 5th-av.

SUITS—For this month we are making to order strictly tailored $25 suits at $15.

John E. Woods & Co., 414 North American Bldg.

SUITS—Finest imported Scotch suiting or overcoat, absolute $40 value, this week $35; $35 suit, $30. W. R. Chesnutt, 1314 N. American Bldg.

SUITS AND OVERCOATS—Salesmen's samples; highest grades, less than wholesale prices. Call 904 Medinah Temple, Jackson and 5th-av.

SUITS AND OVERCOATS—All styles and materials; $30 up; 10% discount with this ad.

Hughesberger Bros., 219 E. Jackson-boul.-st. R. 201.

**North Side.**

OVERCOATS AND SUITS—Special offer this week: 25 per cent reduction on all orders. A. Marcus, Established 16 Years, 605 N. State-st., near Ohio.

**South Side.**

OVERCOATS—Place your order now for your fall garment and save $10. Fine silk lining, $30. M. Abrams, 3644 Cottage Grove-av. 100 Dearborn-st.

OUR NEW WAVERS—Will you please you. Save 10% by ordering this week. It's our clothes that made us The Co-Operative Tailors, 504 W. 63d-st.

RAINCOATS—Agents for the Lord Baltimore raincoats. Right prices. Best in the market. Moore & Harrington, 1216 E. 63d-st.

SUITS AND OVERCOATS—Finest material, latest styles, foreign or domestic. 10% discount if ordered now. Morris Hoit, 250 E. 35th, opposite depot. Tel. Aldine 3489.

### MEN'S TAILOR MADE SUITS.

**South Side.**

SUITS AND OVERCOATS—Guaranteed all wool fabrics. Latest styles and best workmanship; $25 up; 10 per cent discount with this ad. A. Rothbart, 821 E. 47th-st.

SUITS—OVERCOATS—Latest designs; workmanship guaranteed. A trial order will convince you. $27.50 up. Louis Mintz, 528 W. 63d-st. Went. 6498.

SUITS—New goods, all styles; latest tailor made suits; reasonable prices.

Thompson, 426 W. 63d-st

# "SERVICE"

## the master builder of success

**A Henry Ward Beecher or an Abraham Lincoln could weave about this text one of the most powerful sermons of all time, yet the moral it would teach would not be more pointed than the story told by stone and steel in the great institution Mandel Brothers have been building for more than half a century—the magnificent edifice they formally introduce to the public this week. Ask a half million people why Mandel's is a favorite store—ask Chicagoans, Californians, Texans, Virginians, Indianians or Pennsylvanians, and from all will come this answer: "Service."**

### The assembling service—

The Mandel buyers are personal representatives of Mandel customers. A careful and exhaustive study of the needs and the wishes of the Chicago public is constantly being made. Suggestions from customers as to the kinds of merchandise desired are invited and welcomed.

The logic of a new commodity is studied, even before thought is given to the commodity itself, and as a result Mandel novelties rest on a basis of sound reasoning which protects the store and the store's patrons from merchandising mistakes.

The demands of present day retailing are so exacting that the Mandel buyer has, perforce, evolved into an artist, whose function is to create new merchandise, both at home and abroad, to meet the requirements of the great Chicago public.

The initiative of the buyer in this respect is supplemented by exceptional facilities for having his artistic ideas put into tangible form. There is an ever increasing number of plants controlled by the House of Mandel which manufacture merchandise expressly to Mandel orders as to style, and to Mandel specifications as to quality.

Because of the immense buying power of the firm, it is often possible for buyers to control the entire output of independent mills and, further, to specify the designs and quality of that output. This fact frequently is accountable for the exclusiveness, as well as excellence, of much of the Mandel merchandise.

It is, of course, part of the Mandel buyer's equipment to recognise and to grasp legitimate trade advantages, and, as a result of such shrewdness, the frequency of remarkable values in every department of this store is widely recognised and appreciated.

Permanent buying organizations are maintained at Paris, London and Berlin. The activities of Mandel buyers circle the globe and secure for the Chicago public the choicest products of the two Americas, Europe and the Orient.

### The distributing service—

An exposition of the products of the world—this is the first contribution of the distributing arm of Mandel service.

One of the principal functions of this exposition is the imparting of new and correct ideas as to fashions, costume accessories, fabrics and furnishings.

The proper grouping of merchandise is a very valuable feature of Mandel store service. Worthy of especial mention is the location of piece goods on the second floor, where plenty of daylight is available.

On the third floor are negligees, lingerie, waists, infants' wear, art needlecraft, etc. The entire fourth floor, a gem of luxury and convenience, is occupied by women's and misses' outer apparel, furs and millinery. A feature of fourth floor service is the "style theater," where the newest creations of world-famed designers are exhibited on living models.

The fifth and sixth floors are given over to home furnishings—the entire seventh floor to furniture. On the ninth floor are the "foreign shops"—a new feature never before seen in Chicago.

Service to men is given as careful study as service to women, and measures as fully up to the man's standard of excellence.

Technical information and practical advice as to the desirability of merchandise for specified purposes, price considered, is another important aid rendered shoppers.

Change is made by a cashier-inspector in the section where the purchase is made—there are no tedious delays. The Mandel method of handling charge accounts is a model of efficiency. Orders by mail receive careful and expert attention.

Elevators in plenty, escalators from the basement to the second floor and convenient stairways provide ample facilities for reaching every floor.

### The service of convenience—

The "service of convenience" meets you at the station with a motor bus, which carries you to the store. A footman renders any necessary assistance when you alight. Canopies provide shelter if the weather be inclement. An efficient taxicab service is at all times at the immediate call of patrons.

The waiting room, on the third floor, provides manifold conveniences. Here are facilities for reading, writing and telephoning; there is a rest room adjoining. An information bureau gives adequate replies to all queries.

Theater tickets are on sale in the waiting room at box office prices. Railroad tickets also may be secured and Pullman reservations made. Your hand luggage will be checked from the waiting room to any Chicago terminal. Parcels will be wrapped or checked on request. The postal station in the waiting room provides all the advantages of the central post office. Money orders are issued and paid; letters registered, etc.

On the third floor a department entirely new in store service affords, at a moderate charge, hairdressing, shampooing, manicuring and shoe polishing. A children's barber shop also is maintained.

The beautifully appointed Tudor tea room on the ninth floor, enlarged, affords every facility for a simple luncheon or an elaborate course dinner. There are telephone connections at the window tables.

The hospital on the 13th floor, with a woman physician in attendance, is at the service of any who may become indisposed.

**Service is the hallmark of worthiness and the parent of confidence. Our past service forecasts our future public usefulness and your coming opportunities in the larger new store we now dedicate as the highest development in public and economical conveniences most closely allied with home and family.**

# Mandel Brothers

—opening new store this week.

Extra special price inducements in all sections.

## HEADS OFF TEST OF SUBWAY PLANS

### Committee Stirred When Ald. Block Proposes to Force Issue in Court.

### ASKS FOR LEGAL OPINION

### Makes Move Toward Bringing About Merger of the Surface Car Lines.

Subway plans were taken up yesterday by the city council committee on local transportation, but they were dropped almost before the discussion got under way.

No outside critics were given an opening, but there was enough rumble from the aldermen themselves to put a temporary quietus on a scheme to take the subway issue into courts at once for a long battle to the Supreme court.

The suggestion came from Chairman Eugene Block. The showing of opposition was enough to cause a request to the law department to ascertain whether some other test of the Mueller law could not be arranged.

It was with apparent relief the aldermen dropped the subject and seized a resolution directing the committee to attempt to bring about a merger of the surface traction lines to improve the service, now clogged by downtown terminals, loops, and crossings.

It was voted to send each of the companies a copy of the resolution with a request to send representatives to the next committee meeting.

**Block Would Force Issue.**

Following the reading of the subway report drafted by the subway commission and a subcommittee of the local transportation committee, Chairman Block offered the suggestion that the committee request an immediate test of the Mueller law.

"For that purpose," he said, "the city could select one line for a subway—State street or Madison street—and proceed toward constructing it by the issuance of Mueller certificates. Some taxpayers could enjoin the city from proceeding further and the case could be taken to the Supreme court."

The first mention of a street name started a volley of suggestions and questions, and there was an informal agreement that Madison street offered the best opportunity.

**For Open Hearings.**

Ald. Block further suggested that the committee consider the subway plans in detail. Ald. Long and others opposed this with an agreement that the open hearings should be held first and that the committee deliberations come last. A motion to this effect was carried, but no date for the first hearing was set.

## BOYS IN STEEPLE DEFY POLICE

### Company of Firemen Needed to Capture Them in Old Church.

### CAUGHT STEALING METAL.

### Crowd Watches Bluecoats Besiege Five Youngsters.

It took fourteen policemen and a company of firemen several hours yesterday to arrest five boys caught stealing metal fixtures in an old church at Franklin and Superior streets. If the boys hadn't become hungry it is probable the policemen still would be besieging the church.

As it was, the boys had a lot of fun hooting the police while a crowd of 200 looked on and laughed.

**Boys Flee Into Steeple.**

At 10:30 in the morning a call from Henry Baur, a plumber, who rents the building, warned the police the boys were stripping the building of its metal fixtures. Lieut. Jacob Reich and two plain clothes men immediately went to the church, and seeing the boys, gave chase.

The youngsters fled up a ladder leading to the steeple and drew the ladder up after them.

Reich turned in a call for the fire department. Truck No. 8 responded, but after an exhaustive search failed to locate the boys.

**Eleven Policemen to Rescue.**

A hurry up call then was sent to the Chicago avenue station and Sergt. William Coles with eleven policemen took charge. After a patient wait of two hours without either hearing or seeing the boys the police made a thorough search of the building. The boys were discovered huddled in a corner beneath the rafters. They were booked at the station on charges of disorderly conduct and turned over to the Juvenile court.

The boys arrested were: Edward Shields, 907 Orleans street; George Fisher, 2708 West Twenty-seventh street; Arthur Smith; Willie Jennings, 355 West Chestnut street, and William Shields, 1810 North Clark street. Smith was 13, the others each 15 years old.

## BURGLARS LOOT TWO FLATS.

### Apartments on Same Floor Are Visited and Money and Jewelry Taken.

Burglars forced an entrance to two apartments on the top floor at 623 West Division street yesterday. From one apartment a gold watch and $91—the savings of months—were taken. Treasured trinkets and keepsakes were appropriated by the burglar who visited the other flat. Mrs. Minnie Magnuson, a widow, and Mrs. E. Waisted, reported losses.

## CLEARS MESTACH OF DEATH OF GILL

### Coroner's Jury Also Exonerates Officials for Killing of Aviator.

### SEES PERIL IN TWO RACES

### Says Different Machines Should Not Be on Air Course at Same Time.

Although the officials of the Aero Club of Illinois were unanimous in testifying that the blame for the death of Aviator Howard W. Gill at Cicero field some days ago should be put on George Mestach, another aviator, whose monoplane ran into Gill's machine, a coroner's jury yesterday returned a verdict specifically exonerating Mestach. The verdict also exculpated the officials.

D. D. Grimth, one of the starters on the day of the collision, and Frank X. Mudd, a member of the contest committee, swore Mestach had insisted on flying despite their protests. Mestach told an exactly contrary story. He said he had gone up only after he had been ordered to do so by the officials. Maurice Prevost, flyer of the Duperdussin monoplane, previously had refused to go up on account of the darkness.

**Mestach Is Corroborated.**

Mestach was corroborated in his story by George J. Orgibet, a newspaper man, who said he heard Mestach protesting to the officials against flying and by a letter written to him by Prevost just before Prevost had started for France and while Mestach still was in the hospital recovering from his injuries. This letter unreservedly laid responsibility for the accident on the shoulders of the officials and urged Mestach to be "at peace with his conscience" for the death of Gill.

**Warns Against Double Races.**

Grover Sexton, press agent for the aviation management, admitted on the witness stand that the accident occurred at 6:00:39 o'clock. Prevost in his letter says the accident occurred at 6:06 p. m.

The jury's verdict contained the following recommendation:

"One lesson may be learned by the flyers and managers of aeroplane contests in future meets, and that is the inadvisability of contesting two races of different types of machines over the same course at the same time."

**Finds His Wife Asphyxiated.**

Mrs. Lola Mattel, 1825 Larchmont avenue, was found asphyxiated in the kitchen of her home last night by her husband, Frank, when he returned from work. Gas was escaping from a range.

## TELLS OF DOCTOR'S VISITS TO "BORROWED BABY" GIRL.

### Mother Insists Balhatchett Called on Daughter Six Times—McNeilly Calls Letters Forgeries.

Mrs. J. Reedy, mother of Miss Rose Moody, the "borrowed baby" girl, testified yesterday that Dr. Thomas J. Balhatchett had called on her daughter six times at their home at 5307 Halsted street. She said the physician, who has testified he never called on the girl, gave his name during his visits as "Dr. Smith."

John H. McNeilly, the Woodlawn confectioner against whom serious charges have been made by the girl, branded as forgeries letters exhibited in court as ones he had written her. He said the handwriting resembled that of Miss Moody herself. He told how he and his attorney, Perley H. Bishop, tried to trap the girl by means of a dictagraph, but failed when she discovered the instrument.

"This girl is a reptile with poisoned fangs," asserted Mr. Bishop in his closing argument before Judge Sabath. "These charges are all products of a diseased imagination. Her conduct on the stand was wholly theatrical."

Attorney Charles Weinfield, speaking for his client, Dr. Balhatchett, said the physician's conduct at times may have been unprofessional, but never criminal.

THE MERCHANTS LOAN AND TRUST COMPANY OF CHICAGO

To derive the greatest benefit from your savings account, you should deposit your savings with a bank which has the necessary equipment to perform every banking service. The Oldest Bank in Chicago is at all times ready and willing to extend every possible service to its savings depositors. Your account is invited.

Established 1857

112 W. Adams Street

N. W. Corner Clark Street

IMPORTED MINIATURES

Each package has one.
Every sweetheart wants one.
When you see them your eyes won't behave.

*Lock the doors! Close the windows! Don't let anybody move! Here's the ENCHANTED Cigarette.*

WHAT'S THEIR FLAVOR LIKE?

Well, they've got all the spice and sparkle of Turkish tobacco.
And all the smoothness and mellowness of Virginia.
Oh, hang! That doesn't begin to tell it—they've got the ZUBELDA FLAVOR.
And there's only one way to find out what that's like.

IN THE DOUBLE PACKAGE
20 for 15 cents

ZUBELDA
TURKISH
VIRGINIA
CIGARETTES

P. LORILLARD CO. ESTABLISHED 1760

EDUCATIONAL

MARYLAND.

The Tome School for Boys
An Endowed Preparatory School
Illustrated Book on Request
THOMAS STOCKHAM BAKER, Ph. D., Port Deposit, Md.

WISCONSIN.

KENOSHA ACADEMY, Mercer, Wis. Winter home in Florida. A tutoring school for boys. Outdoor life the year around. Address Kenosha, Wis., or Chicago Representative, 1416 Monadnock Temple. Phone Central 3029.

ADVERTISE IN THE TRIBUNE.

EDUCATIONAL

INDIANA.

BEFORE DECIDING
WHERE TO ATTEND SCHOOL
Send for Catalog of Valparaise University Valparaiso Indiana
26 Departments Excellent Equipment
195 Instructors School the Entire Year
Expenses less than at any other school. Catalog mailed free. Address H. B. BROWN, President.
Or C. P. KINSEY, Vice-President, Dept. A.
FORTIETH YEAR WILL OPEN SEPT. 17, 1912.

The Teachers College of Indianapolis, Kindergarten, Primary & Jr. grade work. Pub. Sch'l Draw'g, Music, Dom. Science, Art & Man'l Work. Catalogue. E. A. Bieker, 3201 N. Alabama St., Indianapolis, Ind.

ADVERTISE IN THE TRIBUNE.

EDUCATIONAL

INDIANA.

UNIVERSITY OF NOTRE DAME
NOTRE DAME, INDIANA.
COLLEGE AND PREPARATORY COURSES.
Write for Catalog.

WASHINGTON, D. C.

National Cathedral School for Boys Mt. Pleasant, Washington, D. C.
Opens Sept. 26. Faculty of specialists in college preparation. Advantages of metropolitan year. Boys of Wash. Inaug. Party, Mar. 4, 1913. Address Mrs. Gregg, 37 Auditorium Annex, Box H, Mt. St. Alban, Washington, D. C.

VIRGINIA.

VIRGINIA COLLEGE for Young Ladies, Roanoke, Va. In the Valley of Virginia, famed for health and beauty. Elective, Preparatory and College courses. Music, Art, Expression, Domestic Science. Catalogue on request. Mattie P. Harris, Pres. Miss G. H. Boatwright, Vice-Pres. Chicago Office, 1515 Masonic Temple.

EDUCATIONAL

KENTUCKY.

Kentucky Military Institute, FOR BOYS. FOUNDED 1845
The School With a Winter Home in Florida
Information concerning this famous school and names of Chicago patrons may be obtained at 1416 Masonic Temple. Phone Cent. 3029, or address the school at Lyndon, Ky.

NEW YORK.

GRANE Normal Institute of Music, Potsdam, N.Y. Training school for supervisors of Music in public schools. Both sexes. Voice, Harmony, Form, Ear Training, Sight singing. Catalog.

ILLINOIS.

METROPOLITAN BUSINESS COLLEGE
37 S. Wabash. Phone Randolph 8206
Our system embraces nine colleges in new sanitary bldgs. Individual instruc'n. Positions for graduates.

EDUCATIONAL. EDUCATIONAL. EDUCATIONAL.

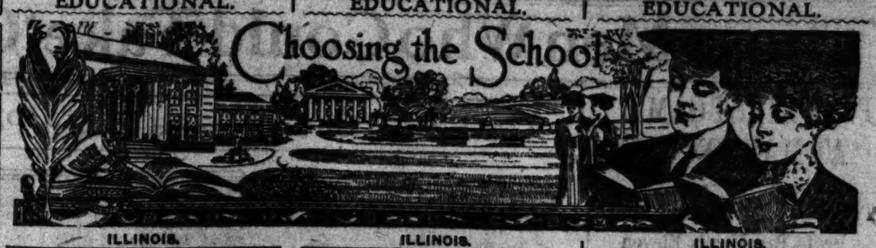


ILLINOIS. ILLINOIS. ILLINOIS.

IN ITS NEW HOME

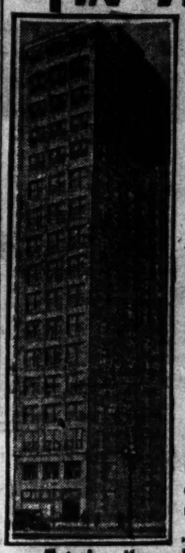

Located on the tenth floor of a modern fireproof building. Classes now forming. Larger and more enthusiastic than ever. Faculty of twenty.

The Chicago Technical College
(Formerly in the Athenaeum Building)
Offers the most practical, thorough and low cost courses of study in all branches of
ENGINEERING
Mechanical, Architectural and Structural
DRAFTING and DESIGN
Regular and Short Courses. Practical Courses in Plan Reading, Estimating, General Contracting, etc.
Every student receives personal instruction. All work done with plans, etc. of buildings and machinery in actual course of construction in Chicago. All work supervised by Chicago's leading architects and engineers.
DAY AND EVENING CLASSES
ENROLL NOW FOR FALL TERM
Correspondence courses for those who cannot attend Resident College.
FREE EMPLOYMENT BUREAU. "A Chicago Tech" graduate climbs rapidly. Write for catalog right now, or, better still, CALL.
Lake View Building., 116 South Michigan Ave.

Night Study Makes Dollars
for those who learn shorthand at Gregg School. Our course will increase your salary. It has done so for thousands of others.
START SEPT. 30
Day and Evening Sessions
Beginning, Dictation, and Reporting Departments.
Gregg School gives the best instruction; is the most business-like in its methods, and guarantees satisfaction.
Get more particulars today. Telephone Central 8739.
GREGG SCHOOL
32 S. Wabash Ave.

Bush Temple Conservatory
North Clark Street and Chicago Avenue, Chicago
KENNETH M. BRADLEY, Director
The Leading School of
MUSIC
ACTING, LANGUAGES & EXPRESSION
39 instructors, and lecturers of national reputation including
Mme. Julia Rive-King, Harold von Mickwitz
Mme. Justine Wegener, Frank E. Webster
Edgar A. Nelson, Guy Herbert Woodard
Frank Wagner, Martin Saltzman
Edmund Severn, Eleanor Smith
Cora Spicer Neal, Emil Leslarez
Mary Julia Riley, Anna McPherson
SCHOOL OF ACTING
The most thoroughly equipped School of Acting in Chicago. Edmund Dvonch, Director, affiliated with a producing house. Offers students practical stage training.
ORCHESTRAL TRAINING
under the conductorship of H. L. Balmer, conductor of the Chicago Festival Orchestra. A complete ensemble for all orchestral instruments.
The Department of Public School Music is a special feature. As special catalogues are issued for each department, please mention the course in which you are interested. Fall term begins Sept. 9th. For further information address: E. SCHWENKER, Registrar.

Twenty-Seventh Season
American Conservatory
JOHN J. HATTSTAEDT, President
Kimball Hall—201 S. Wabash Ave., Chicago.
THE LEADING SCHOOL OF
Music
Modern courses masterfully taught by 70 eminent artists. Superior Normal Training School, supplies teachers for schools and colleges. Public school music, dramatic art, elocution, physical culture. Lectures, recitals. Diplomas. Teachers' Certificates. Unrivaled free advantages. Fall term begins Sept. 9th. Illustrated catalog mailed free.

16 Free Courses
Harmony, Sight Reading, Ear Training, Ensemble, Choral Singing, Public Performance and others, 16 in all—these important branches are offered free to our students in connection with regular studies. The courses are thoro and complete, under the personal direction of teachers of ability and practical experience.
MILLIKIN CONSERVATORY OF MUSIC
One of the Country's Best
The James Millikin University
Instruction in Singing, Piano, Pipe Organ, Violin, etc., is extremely low in cost and the work thoro. The Conservatory occupies a magnificent new building, completely equipped. Write today for catalog and views.
H. H. KARUPER, Director
Decatur, Illinois

ART SCHOOL
OF THE ART INSTITUTE OF CHICAGO

Fall term opens September 30. Day and Evening Classes. Write for catalog or call in person.
Dept. 4, Michigan-ave. & Adams-st., Chicago

The Thomas Arnold School
1302 N. STATE ST., CHICAGO.
Autumn term will begin on Monday, Sept. 30th, with full corps of experienced Masters.
The building will be open for inspection on and after Thursday, Sept. 26th.
Prospectus containing full particulars as to the endowment, methods, and courses of study will be sent on application.
Hjalmar H. Boyesen, John Stuart White, LL. D. President. Head Master.
Edwin Lathrop Baker, A. B., Mus. Bac., Registrar.

Look for a profession that is not overcrowded. The Boards of Education all over the country are in want of Physical Directors. ONE-YEAR COURSE.
Physical Directors Are in Demand
No day passes but what we receive two or three inquiries from schools asking us to send one of our students to become a teacher, immediately, paying at once from $600 to $1,800 a year and upwards. We control our own quarter of a million dollar building and we are prepared to furnish references. Send for catalog. Fall term opens Oct. 1st.
Physical Culture Training School
Box 81, 43d and Grand Blvd., Chicago, Ill.

Chicago Kindergarten Institute and Chicago Froebel Kindergarten Association
Offers a valuable training to young women, whether need professionally or otherwise. Send for catalog. FALL TERM OPENS September 30th. Box L, 54 Scott Street, Chicago, Ill.
HOME MAKING SCHOOL
A NEW DEPT. of Chicago Kindergarten Institute
PROBLEMS OF THE MODERN WOMAN
DOMESTIC, SOCIAL AND CIVIC
Simple Housekeeping, Cooking, Domestic Service; Special Courses for Mothers; Child Study; Care of Infants. Kindergarten for the Home; A few scholarships are available. Send for circular. Box 11, 54 Scott Street, Chicago.

NORTHWESTERN Military and Naval Academy, Highland Park, Ill., and Lake Geneva, Wis.
A select school with a high standard of academic work. Physical, moral and social benefits of a Military and Naval life. Limited enrollment. Catalogue. Address Col. R. P. Davidson, Supt., Lake Geneva, Wis. Chicago Office, Room 305, N. Y. Life Building. Phone Randolph 1537
School year opens today. Students admitted at any time, although it is desirable that they enter on the opening day.

KINDERGARTEN TRAINING.
Pestalozzi-Froebel Training School
A KINDERGARTEN NORMAL SCHOOL.
Sixteenth year opens Sept. 24. Regular Diploma Course, two years. Post-Graduate Course. Courses in Home-Making, Occupations, Primary and Playground work. Special opportunities to become familiar with social settlement movement at Chicago Commons. For catalog address MRS. BERTHA HOFER HEGNER, Supt. Box L, 909 S. Wabash Ave., opposite Auditorium, Chicago, Ill.

The Technical Normal School OF CHICAGO
Offers one year courses in Public School Music, Drawing, Domestic Science, Domestic Art, Physical Education and Commercial Subjects. Strong faculty, best modern methods, complete equipment, dormitories. Graduates assisted to desirable positions. Two year courses also offered. For particulars address the school. Session opens Sept. 5th.
Box 32, 3207 Michigan Blvd., Chicago.

E. C. TOWNE, VOICE CULTURE
Announces the opening of his new studio, 84 Chicago Auditorium Building, October 1st. Until October 1st address care Hotel Wyndmere, 18th street and Indiana avenue.

THE CONSERVATORY CHICAGO Second Floor Auditorium Building
Music and Dramatic Art. Fall Term Opens Sept. 5. Walton Perkins, Pres.

THE KENWOOD INSTITUTE
and THE LORING SCHOOL FOR GIRLS
Consolidated at 4000 Ellis Avenue
Telephone Oakland 737. Catalogue on request. Fall term opens Wednesday, September 25.
Stella Dyer Loring & Helen D. Loring, Principals

HAHNEMANN MEDICAL COLLEGE
83d ANNUAL SESSION BEGINS SEPT. 30.
Homeopathic physicians are in demand. Five thousand successful alumni. For catalog address T. Henry Wilson, M. D., Sec'y, 3211 Cottage Grove Avenue, Chicago, Ill.

ACADEMY OF FINE ARTS
Students Awarded Prize of Rome, both 1911 & 1912
Practical, Businesslike. Now in session.
Carl N. Werntz, Director. 61 East Madison St.

MAKE YOUR NIGHTS PAY
Study Bookkeeping, Shorthand, English, at Bryant & Stratton Business College
30 E. Randolph Street. Don't delay. Begin now.

Three Days More for Registration
Registration week is drawing to a close. A large number of students have been enrolled for the Fall and Winter Classes will be organized next week.
If you are a bookkeeper or office man you will be interested in accounting and commercial law. Kindly call and see our Secretary today. Instruction at this school will be the means of increasing your salary and preparing you for an honorable profession.
WALTON SCHOOL of ACCOUNTANCY
1034-36 Peoples Gas Bldg., CHICAGO
SESSIONS IN THE EVENING.
Endorsed by the leading Certified Public Accountants.

CHICAGO LAW SCHOOL
Night Classes Also High School Courses
For catalog address Chancellor, J. J. TOBIAS, 29 West Randolph St., Chicago. Phone Cent. 8492.

COLUMBIA COLLEGE OF EXPRESSION
Founded 1890. Opens September 23, 1912.
The study of expression adds to the sum of one's personal power and makes one welcome wherever he goes. It offers
A CONGENIAL, LUCRATIVE PROFESSION
Two years prepares Teachers, Readers, Public Speakers and Physical Directors.
Positions Filled by Class of 1912 Sent on Request
Address COLUMBIA COLLEGE of EXPRESSION
Phone Harrison 633. Steinway Bldg., Chicago.

Y.M.C.A. DAY and EVENING SCHOOLS
Day Schools Now Open
Evening Schools Opening This Week
Complete commercial, technical, elementary and college preparatory courses. High grade instruction. Rates very low. Gymnasium and swimming privileges included. Write for catalogue.
Address Educational Director Y. M. C. A. Room, Hoshbeck Dept., 3210 Halsted St., Kedzie 574 Central Dept., 19 S. La Salle St. Central 6780.

Study in a fully accredited Art School. Days, Evenings or Summers, under the directorship of Emma M. Church.
ART SCHOOL
F-yr. courses in Illustration, Painting, Decorative Design, Normal Courses, Manual Training, etc. Annual day session opens Sept. 16. Evening session opens Oct. 2. For descriptive catalog address
Chicago School of Applied and Normal Art
Box 4, 406 S. Michigan Ave., Chicago

National Kindergarten College
Established in 1886 as
Chicago Kindergarten College
Offers both cultural and vocational training in Kindergarten and Primary Courses. Special Mothers' Course. Comfortable dormitory. 27th annual session begins Sept. 17. Elizabeth Harrison, President. Address Secretary, Box 88, 1200 Michigan Avenue, Chicago, Ill.

Lithia Military Academy
Midway, between Chicago and St. Louis, B. R. station Middleworth, on Big Four Route. 250 acres of unique and picturesque wild wood grounds. Famous for health-giving springs. Highest ideals of education for manly boys between ages of 13 and 16. Our aim—MEN OF CHARACTER. Opens Sept. 18th. Rates $280 for nine months. No ruffians. Write for information.
W. D. MARBURGER, B. D., Headmaster.
LITHIA ILLINOIS.

Chicago School of Physical Education
FOR YOUNG WOMEN
Mrs. Robert L. Parsons, Dir.
3-yr. Normal Course. 19th year opens Sept. 18. Our growth is due to the success of over 200 graduates holding responsible positions in public schools, colleges and universities.
Telephone Harrison 2134. Res. 11, 624 S. Wabash Av., Chicago

The Starrett School for Girls
Co-operative with the University of Chicago.
4705 Vincennes Ave., Chicago.
Reopens for the Fall term WEDNESDAY, SEPT. 18. Circulars on application; Principal or Assistant at home after August 1st. Tel. Oakland 894.
Mrs. Helen Ekin Starrett, Principal

$6.00 A DAY IN CHICAGO
That's exactly what you can make here as Electrician, Plumber, Bricklayer, Painter, Steamfitter, Decorator or Moving Picture Operator, $20 to $40 per week where. We teach you any one of these trades in short time at small expense. FREE employment bureau for students. Write us at once for free catalog and full particulars.
Coyne, Dir. COYNE BAY. TRADE SCHOOLS. Dept. 39 64 East Illinois Street, Chicago

2 BERGEN HALLS
THE HALL, 527 Fullerton Parkway.
THE SCHOOL, 1029 Waveland Ave.
Boarding for lady pupils. Catalog free.
Tel. Diversey 3869. GEO. B. BERGEN, Pres.

TEACH YOUR DAUGHTER
HOMEMAKING
School of Domestic Arts and Science
TEL. CENTRAL 5185.
Send for Information.
ROOM 600, 177 NORTH STATE STREET

STEVAN SCHOOL FOR GIRLS
MRS. LUELLA M. WILSON, Principal.
32nd Year. 4313 Drexel Blvd., Chicago.
Catalogue on request. Fall term opens September 18. Telephone 3054 Kenwood.

COSMOPOLITAN SCHOOL OF MUSIC AND DRAMATIC ART. Mrs. W. S. Bracken, Pres. Unsurpassed faculty of 60. Diplomas, piano, voice, violin, public school music, etc. Address Registrar for Catalogue, Box S, Auditorium Bldg., Chicago.

SUCCESS SHORTHAND SCHOOL
Individual instruction by expert shorthand reporters. Day and evening sessions all year. Call or write for Catalogue.
The Schiller Building. Phone Randolph 974.

Students intending to study seriously should locate about methods, terms, etc., at the KINDERMANN SCHOOL of PIANO & VOCAL ART 74 Auditorium Bldg. There are still a few convenient lesson hours vacant.

THE COLUMBIA SCHOOL OF MUSIC
Clara Colborne Reed, Director. Opening of 39th season, Sept. 9, 1912. Registration week, Sept. 2nd to 7th. Piano, Voice, Violin, Theory, Public School Music. Catalog. Box S, 509 S. Wabash av., Chicago

School for Defective Children Wheaton, Ill.
Children under direct care of a physician, and a lady especially trained for this work. For particulars write MISS HAVEN.

# Those Men Who Could Take 'Only One' Crowd the Byways of Failure

## PLAY FIRST GAME AT MAROON CAMP

### Team Led by Marston Smith Beats Breathed's Eleven by 13 to 0 Score.

### GETS TWO TOUCHDOWNS.

### Scanlon, Heavy Sophomore Full Back, Goes Over Line Twice; Pierce Makes Goal.

BY MAROON.

Football scrimmage made its appearance on schedule time yesterday at Marshall field to the exciting tune of 13 to 0. A picked team generaled by Marston Smith, the sophomore quarter back, scored two touchdowns and a goal from touchdown on an eleven run by John Breathed of the second year squad in the first rough session of the year at the University of Chicago headquarters.

The active work was a surprise to the fans, who thought the coach would postpone his scrimmage until today, since he had drilled the squad until late in the afternoon. The director, however, decided that actual battle was needed, and he secured a unanimous affirmative vote when he put the matter up to the players. The Maroons proved their fitness in the forty-five minute session.

Scanlon, the heavy sophomore candidate, who appeared at full back, scored both touchdowns for the first team. He went over the line on a straight buck in the early stages of the scrimmage and repeated by the same route shortly before the tussle ended. Pierce kicked one out of his two attempts at goal.

**Members of Winning Team.**

The winning eleven was composed of Vruwink, left end; Canning, left tackle; Harris, left guard; Freeman, center; Ryan, right guard; Carpenter, right tackle; Pierce, right end; Gray, left half back; Huntington, right half back; Scanlon, full back; and Marston Smith, quarter back. Huntington did the kicking and showed fair length and speed on his punts.

The other team included Kennedy, left end; R. Miller, left tackle; Baumgartner, left guard; Dan Jardien, center; A. Gray, right guard; Bennett, right tackle; Skinner, right end; Parker, left half back; Coutchie, right half back; Leach, full back; and Breathed, quarter back. Coutchie was the star of his side, and Parker at left half showed unexpected form.

Another scrimmage is billed for this afternoon. The rough work was preceded by a long line drill, in which the players were given breathing through exercise for an hour.

**Session in Forward Passing.**

An important part of the practice was a long session of forward passing. Coach Stagg lined up two squads and the candidates on the forty yard line tossed the pigskin to those stationed just beyond the goal line. As an exhibition of how forward passes may be secured this season the show was instructive and not a little amusing.

Harvey Harris of last year's substitutes joined the squad for his first workout of the season. Harris has been spending the summer in Panama, and is in good shape. Coach Page enrolled three new freshmen. Dahl, a Minnesota "prep" player of experience O'Connor and Lafferty were the arrivals.

## PURPLE LINE SHOWS WEAKNESS

### Forward Wall Averaging 185 Unable to Stop Second Team in First Scrimmage Drill.

The Northwestern university football candidates were given scrimmage practice yesterday for the first time this season, but things did not go just as Coach Hammett had expected. The 180 pound line of the first team was crushed and run over by the line of the second team, which averaged 40 pounds less in weight. The scrimmage lasted just ten minutes, after which Coach Hammett decided that the men were not in fit condition to continue with it. Cruse, left tackle on the first team, was the only man in the line that was able to hold his own. Lambo, right half back on the first team, played his usual game yesterday, and made the only touchdown.

## LAKE FOREST RIVALS TO MEET.

### Game on Saturday Between Club Elevens Will Be First Real Tryout of the Season.

Football candidates at Lake Forest academy will receive their first real tryout of the year on Saturday, when teams representing the two clubs in the school will compete. There are about twenty candidates out for each club. Coach Herschberger is pleased with the outlook for a successful season. Capt. Burch, 230 pound center, is showing unusual speed, and McMenemy, who starred at tackle last year, also is giving much promise. Other members of last year's team who are trying for positions are McClory, De France, and Young. The schedule follows: Oct. 5, Milwaukee East Division at Lake Forest; Oct. 12, Racine college at Lake Forest; Oct. 19, Wendell Phillips at Lake Forest; Oct. 26, Culver Military academy at Lake Forest; Nov. 9, Evanston high school at Evanston; Nov. 16, Racine high school at Lake Forest.

## DE PAUL EXPECTS STRONG TEAM

### Return of Old Stars Adds to Chances for Winning Eleven at Catholic School.

Prospects are growing brighter every day at De Paul. The return of old men has turned gloom into sunshine, and it looks now as if De Paul might go through the season with a clean slate. The latest arrival is Sara Byrne, who probably will work at end. Fitzpatrick also has come out for practice. He is heavier than he was last fall, and is almost certain of a place on tackle. The opening game has not been arranged, but it is expected that the soldiers of Fort Sheridan will be booked for the first battle of the year. Candidates for the guard positions are Geiger, Mike Ward, and Burns. Scrimmage work may be started today.

## PAPKE VICTOR OVER DENNING.

### Ex-Middleweight Champion Outpoints Rival in New York, but Makes Poor Showing.

New York, Sept. 25.—Bill Papke, former middleweight champion, made a sorry showing in the ten round bout with Jack Denning of this city at the St. Nicholas Athletic club tonight. Yet Papke had slightly the better of the milling.

Denning outpointed Papke in the first four rounds, but after that when the former champion began to fight at close quarters with some effect, Denning hung on repeatedly in order to escape punishment. Denning never could hit, so Papke took all in a fast ten round scrap George Kirkwood, the St. Louis featherweight, who has been beating all comers with ease recently, had his colors lowered by Johnny Dundee, the local boxer, at the St. Nicholas rink tonight.

**PUGILISTIC POINTERS.**

Jimmy Clabby and Lee Houck yesterday were matched to box twelve rounds in Boston on Tuesday. The eastern promoters wanted "K. O." Brown to meet Houck, but the Grey's manager, Nate Lewis, demanded 50 per cent of the gross for his end. As the promoters only would guarantee 35 per cent Clabby was substituted.

Clarence English yesterday canceled his match with Billy Walters, the boxer from the naval station at Lake Bluff. This contest was carded for St. Joe, Mo., on Tuesday, and English did not give the promoters any reason for his action.

Sam Pooler, the former manager of Eddie Santry when the latter featherweight was champion of the world, last night was given a benefit at the Old American hall on Thirty-first street. Pooler is stricken with paralysis and a large crowd turned out.

Steve Ketchel, who is matched to meet Tommy Kilbane in Winnipeg on Monday night, will leave for the battleground today, accompanied by his manager, Larney Lichtenstein. Ketchel did a little gymnasium work yesterday.

**Two Bouts at Milwaukee.**

Milwaukee, Wis., Sept. 25.—[Special.]—Billy Perkins will meet Fred Nietzer of Milwaukee in a ten round bout at Barnickel's gymnasium tomorrow night. In the semi-final Billy Driscoll of Milwaukee will meet Kid Mahoney of Madison.

## Coach Stagg Giving Maroon Players Pointers on Game.

Capt. Carpenter.

## SCHEDULE FOR "PREP" LEAGUE

### High School Organization Will Open Season on Oct. 12.

### FIFTEEN TEAMS TO COMPETE

### Lane and Crane Join Major Division; Austin Replaces St. Phillips.

BY PREP.

Cook county high school football teams will open their league schedule in two divisions on Oct. 12, and close the season on Nov. 28. Managers, captains, and the faculty committee, headed by Chairman Hugh Ray of Wendell Phillips, met yesterday afternoon in the board of education rooms to draft a sheet and arrange details for the season.

The number of entries this year exceeds the record list of last year by two, the total being fifteen. In the heavyweight group Crane and Lake join the new ranks, while the lightweight section remains as it was last season, with the exception of Austin replacing St. Phillips. Four schools, Oak Park, Crane, University High, and Lane, will have teams in both classes.

**Lane and Crane Join Majors.**

Lake High and Crane, which are added to the major league, have developed a number of youngsters who have exceeded the 150 pound lightweight limit. In this latter class the team must not average above 135 pounds, while in the major division the weight is unlimited.

Austin returns to the league after an absence of a year. Parental objections and a lack of available material were the reasons why Austin was not represented last fall. Owing to the lightness of its sudents St. Phillips will not have a football eleven. Instead the Catholic school will devote its time to the development of another championship baseball team.

The fate of the draw puts Lane and Oak Park together in the opening game at Phipps' field. The following Saturday Lane and Crane, the two rival technical schools, will meet, while in other instances such as Wendell Phillips vs. Hyde Park and Oak Park vs. Hyde Park, the strongest teams are battling each other in the early contest.

**Schedule for the Season.**

There is a probability that the championship eleven will be known by the fourth Saturday of the season. Following is the schedule:

MAJOR SECTION.

Oct. 12—Lane at Oak Park; Hyde Park at Crane; Lake at Wendell Phillips; Englewood at University High.

Oct. 19—Crane at Lane; Wendell Phillips at Hyde Park; University High at Lake; Oak Park at Englewood.

Oct. 26—Lane at Wendell Phillips; Oak Park at University High; Lake at Oak Park; Englewood at Crane.

Nov. 2—University High at Lane; Oak Park at Hyde Park; Crane at Lake; Wendell Phillips at Englewood.

Nov. 9—Lane at Lake; Hyde Park at Englewood; Oak Park at Wendell Phillips; Crane at University High.

Nov. 16—Englewood at Lane; Lake at Hyde Park; University High at Oak Park; Wendell Phillips at Crane.

Nov. 23—Lane at Hyde Park, Lake at Englewood, Crane at Oak Park, Wendell Phillips at University High.

MINOR SECTION.

Oct. 12—Oak Park at Lane, University High at Austin; Bowen at Lake View, Crane [open].

Oct. 19.—Crane at Oak Park, Lake View at University High, Lane at Bowen, Austin [open].

Oct. 26.—Oak Park at Austin, University High at Lane, Bowen at Crane, Lake View [open].

Nov. 2.—Lake View at Oak Park, Crane at University High, Austin at Bowen, Lane [open].

Nov. 9—Bowen at Oak Park, Lane at Austin, Crane at Lake View, University High [open].

Nov. 16—Oak Park at University High; Lake View at Lane; Austin at Crane; Bowen, open.

Nov. 23—University High at Bowen; Crane at Lane; Austin at Lake View; Oak Park, open.

St. Ignatius academy will play Carl Schurz High this afternoon on the latter's grounds, Addison and Milwaukee avenue. St. Ignatius this year has one of the most formidable teams in the history of the west side institution.

## FOOTBALL SCORES.

Yale, 10; Wesleyan, 3.
Cornell, 3; W. and J., 0.
Carlisle, 45; Lebanon, 0.
Lehigh, 33; Albright, 0.
Lombard, 16; Galesburg High, 0.

## YALE'S CAPTAIN AVERTS A TIE BY TOUCHDOWN NEAR FINISH.

### Spalding of Chicago Gives Elis Victory Over Wesleyan by Crossing the Line in Final Quarter.

New Haven, Conn., Sept. 25.—[Special.]—Capt. Jesse Spalding of the Yale eleven, a Chicago boy, alone saved the Elis from being tied by little Wesleyan. With two minutes remaining for play, Spalding took the ball from Wesleyan's thirty yard line in successive five yard gains until the goal line was reached for the only touchdown of the game. Yale winning, 10 to 3. Lineup:

| Yale (10). | | Wesleyan (3). |
|---|---|---|
| L. E.—Gallaher, Carter | | Bostic |
| L. T.—Harrison, Talbott | | Parkinson |
| L. G.—Cocoran, Gwan | | Harnbrook |
| C.—Keecham | | Murphy |
| R. G.—York, Randall | | Durling |
| R. T.—W. Warren | | Gillan, Wilcox |
| R. E.—Avery | | Fellows, Glynn |
| Q. B.—Corbin, Cornell | | Bacon (Capt.) |
| L. H. B.—B. Warren, Markle, Dietz | | Lagman |
| R. H. B.—Spalding (Capt.) | | Francis |
| F. B.—Pfeffer, Cashin | | Genan |

Touchdown—Spalding. Goal from field—Bacon. Dyer. Referee Fults, Brown. Umpire—Murphy, Brown. Linesman—Dr. Hull, New Haven. Time of periods—10 minutes.

**LOUISVILLE RACE RESULTS.**

First race, ¾ mile—Old Woman, 108 [Molesworth], $8, $3.80, $2.60, won; Star Berta, $3.60, $2.70, second; Ballyshe, $3.10, third. Time, 1:14 4-5.

Second race, 1 1-16 mile—Smoke House, 113 [Keogan], $3.40, $2.90, $2.60, won; The Grader, $7.10, $4.50, second; Prince Hermis, $3.10, third. Time, 1:07.

Third race, ¾ mile—Trance, 110 [Pain], $3.80, $2.90, $2.80, won; Prince Chap, $16.80, $8.80, second; Husky Lad, $6.10, third. Time, 1:13 3-5.

Fourth race, 1 mile 70 yards—Sadie Bates, 108 [Loftus], $9.70, $4.80, $2.80, won; T. M. Green, $5.40, $3, second; Oiana, $2.80, third. Time, 1:14 1-5.

Fifth race, ¾ mile—Duquesne, 108 [Loftus], $23.20, $25.50, $15.80, won; Mokan, $6.20, $5.20, second; Bonaisa, $16.50, third. Time, 1:13 2-5.

Sixth race, ¾ mile—Miss Thorpe, 104 [Andrews], $18.60, $7.10, $4.50, won; Royal Tea, $6, $5.10, second; Joe Stein, $4.40, third. Time, 1:13 1-5.

**SPORTING NEWS NOTES.**

Entries for the ten miles roller race, to be held on Ogden avenue, on Oct. 5, will close on Monday. O. J. Krejci, secretary of the Douglas Park Skating club, is in charge of the event.

Entries mailed tomorrow will be accepted for the five-mile run to be held in the Douglas park track on Saturday, under the auspices of the Slagger A. C. The race will be open to all registered athletes of the central association of the A. A. U.

The sixth shoot of the Chicago Interstate League of Gun clubs will be held at the Chicago Gun club's traps on Sunday. The Chicago Gun club's annual championship will be held on Oct. 6, and the second annual middle west championship at the same traps on Oct. 20.

## BIG FIELD FOR GOLF TOURNEY

### "Twa Day" Event at Glen View Links Attracts 110 Entries.

### MANY TROPHIES OFFERED.

### Play to Start Tomorrow with Qualifying Round for Nine Cups.

BY J. G. DAVIS.

One hundred an ten golfers have entered for the annual "twa days" event at Glen View, which will start tomorrow with the eighteen hole qualifying round for the Auchtermuchty, Ben McDhuis, Bannockburn, Drumtochty, and six other cups possessing names which the compositors and proof readers decline to struggle with.

Flights of eight each will qualify for these cups. The first round of match play will be held in the afternoon. Through the day the contestants will play the first half of the seventy-two hole scratch event for the Laigh and Lang trophy.

Chairman MacYerkes has arranged for a band of five stalwart pipers, who will be grouped around the first tee, and it is expected that the inspiring strains of the "doodle sacks" will add many yards to the drives. Of course, there is a possibility of reverse effects.

Ridgemoor women will compete in the finals for their championship events today and also in an approaching end putting contest.

The entry list for the championship flight of the West Baden Springs tournament is filling fast. Professionals, national, internals, state, association, and local golfers complete will be permitted to compete but will not be eligible for the chief prizes. J. H. Callaghan of Chicago has donated a prize for an endurance contest in which the number of holes played, won, and lowest medal score will be reckoned in determining the winner.

## CHICAGO NAG WINS TROT RACE.

### Dave Waixel Pilots Carlo to Victory at Aurora Track—Girl Jockey Badly Injured.

Aurora, Ill., Sept. 25.—[Special.]—Carlo, a Chicago horse, driven by Dave Waixel, won the 2:12 trot after a spirited battle with Emma G. The third heat was a dead heat between Carlo and Emma G. Elsie Hanson of Morris, Ill., the 16 year old girl jockey, was thrown from her mount and seriously injured. Summaries:

2:09 pace:

| | | | |
|---|---|---|---|
| Buck Muscovite, by J. Muscovite [Kenyon] | 3 | 1 | 1 |
| John Bryden [Sweet] | 2 | 2 | 2 |
| Time—2:12 1-2; 2:16¼; 2:18¾. | | | |

2:12 trot:

| | | | |
|---|---|---|---|
| Carlo, by Baltic [Waixel] | 1 | 1 | 1 |
| Emma G. [Stiner] | 2 | 2 | 2 |
| Louise, by Hickwood [Goodwin] | 3 | 3 | 3 |
| Time—2:20¾; 2:16¼; 2:17¾; 2:21¾. | | | |

2:15 pace:

| | | | |
|---|---|---|---|
| Fannie Shirley, by Lord Shirley [Pearse] | 4 | 1 | 1 |
| Watchcase, by The Admiral [Sweet] | 3 | 2 | 3 |
| Novelty, H., by Highwood [Farris] | 1 | 4 | 4 |
| Billy Hood, by Alver [Merrill] | 2 | 3 | 5 |
| Henry Alma, by Alma [Henry] | 5 | 5 | 6 |
| Time—2:15¾; 2:20¾; 2:19¾; 2:16¾. | | | |

2:17 trot:

| | | | |
|---|---|---|---|
| Marie Louise, by Blake [Hartley] | 1 | 2 | 1 |
| Gaysoo [Meyer] | 2 | 3 | 2 |
| Hallie H., by Exalted [Pearse] | 3 | 1 | 4 |
| Shannon Wood, by Highwood [Creasy] | 4 | 4 | 3 |
| Gold Alice [Smith] | 5 | 5 | 5 |
| Time—2:22¾; 2:20; 2:17¼. | | | |

Running race, ½ mile—Remind won, June W. second, Hanson third. Time, :52.

**AT THE BILLIARD ROOMS.**

L. Goodman (40) defeated Lusk (30), 40 to 24, in the playoff of their tie for second and third money in the three cushion tournament at Weaghman's.

Brown (200) defeated Hoffman (175), 250 to 176, in the second game of the class A 18-2 tournament at Munsey's. Tonight Welker Cochran, the 15 year old player, will play Strauss.

## DAVE HALLE WINS COLUMBUS STAKE

### Speeder, Piloted by Murphy, Scores Victory in Four Heat Contest.

### DORSH MEDIUM IS SECOND

### Baden and Esther W., Favorites in the Feature Event, Show Inferior Form.

Columbus, O., Sept. 25.—Dave Halle, 4 year old trotter, owned by A. Franks of Memphis, Tenn., and driven by T. W. Murphy, today won the Hoster-Columbus $10,000 stake that since 1905 has been the richest of the Columbus grand circuit meetings. Four heats, the first being taken by Dorsh Medium in 2:06¾, were required. The winner's best time was 2:06¾. At every finish three horses were lapped.

Baden, leading stake winner of the year, was the favorite, with Esther W. as the second choice. The gelding broke going away in the first heat and was challenged down the stretch after leading in the second and fourth tripe.

**Esther W. Makes Break.**

Baden trotted all the way the third time around, but was in a pocket so long that he did not have time to rush ahead after getting out. Esther W.'s best chance was in the first heat, but she broke just at the finish when in between Ruth McGregor and Dorsh Medium.

Anna Axme was proclaimed the winner of the 3 year old pacing Horse Review futurity. Her victory was protested, it being charged that she is over 3 years old. The protest was filed by the owner of Impetuous Palmer, second today, and also at Detroit last week. The Axme mare was behind the flag in the first heat but was placed when it was held that Virginia G. was the cause of the break made at the half.

**Summary of Contests.**

215 CLASS PACING, 3 IN 5, PURSE $1,200 (TWO HEATS TUESDAY).

| | | | |
|---|---|---|---|
| Bessie Boo, b. m., by Star Onward Parker] | 5 | 2 | 1 1 1 |
| Carna G., b. g., by Allerteen [Gerrinson] | 1 | 1 | 5 4 4 |
| Silver Diamond, rn. g. [Stokes] | 4 | 7 | 8 2 2 |
| Adeline W., ch. m. Gordon] | 2 | 3 | 4 8 3 |
| La Restina, br. m. [Cox] | 3 | 5 | 2 5 ro |
| Lucille Brooks, b. m. [Curtis] | 10 | 9 | 6 7 ro |
| Nellie Gray, g. m. [Maple] | 8 | 10 | 9 6 ro |
| Dr. Czar, so. h. [Stephens] | 11 | 13 | 5 8 ro |
| Fred De Forrest, Stetbrino Lad, Major Odell, Mary Garden, Billie H., and Lew Perkins started. Time—2:06¾; 2:06½; 2:08¼; 2:06¾; 2:07. | | | |

CAPITAL CITY STAKE, 2:10 TROT, 3 IN 5, $5,000.

| | | | |
|---|---|---|---|
| Cheeney, b. m., by Medium Lina [J. Fleming] | 1 | 1 | 1 |
| Bergen, b. h. [Geers] | 3 | 2 | 2 |
| The Wanderer, b. g. [McCoy] | 2 | 3 | 3 |
| Jack London, ch. g. [Murphy] | 5 | 4 | 4 |
| Victor Star, b. g. [Valentine] | 4 | 5 | 5 |
| Major Chimes, br. g [Shackelton] | 6 | 6 | 6 |
| Pop Woe, b. g. [Jones] | 7 | 7 | 7 |
| Dolly S., b. m. [Jamison] | 8 | 8 | 8 |
| Chatty Direct, blk. m. [Cox] | 9 | 9 | ds |
| Time—2:07¾; 2:07¼; 2:06¼. | | | |

HOSTER-COLUMBUS STAKE, 2:14 TROT, 3 IN 5, $10,000.

| | | | |
|---|---|---|---|
| Dave Halle, br. c., by Peter the Great [Murphy] | 6 | 1 | 1 1 |
| Borsh Medium, blk. m., by Red Medium [Geers] | 1 | 8 | 4 2 |
| Ruth McGregor, ch. m. [McDonald] | 2 | 2 | 5 4 |
| Esther W., b. m. [Cox] | 3 | 6 | 2 5 |
| Baden, br. h. [Rodney] | 7 | 4 | 3 3 |
| Anne Kihl, b. m. [Carpenter] | 4 | 5 | 7 6 |
| Peter Boy, b. h. [Wills] | 5 | 7 | 6 7 |
| Rapallo, br. h. [Hodges] | 8 | 3 | 8 ds |
| Time—2:06¾; 2:06¾; 2:06¾; 2:08. | | | |

2:09 CLASS, PACING, 3 IN 5, PURSE $1,200.

| | | | |
|---|---|---|---|
| Columbia Fire, b. g., by Pactolus [Stanta] | 1 | 1 | 1 |
| Early Thacker, b. g. [Geers] | 5 | 2 | 2 |
| Possibility, ch. h. [Phalin] | 3 | 6 | 6 |
| George W. Newton, br. h. [Parker] | 4 | 3 | 3 |
| Rose Dillard, b. m. [Hall] | 2 | 4 | 9 |
| Irish Lad, b. g. [C. Mallow] | 9 | 9 | 4 |
| Jay Patch, b. g. [Nuckols] | 8 | 5 | 5 |
| Fern Hal, blk. m. [McPherson] | 6 | 7 | 7 |
| Directed, b. m. [Patrick] | 7 | 8 | 8 |
| Time—2:06¼; 2:04¾; 2:06¼. | | | |

HORSE REVIEW FUTURITY, 3 YEAR OLD PACERS, 3 IN 5, $9,000.

| | | | |
|---|---|---|---|
| Anna Axme, b. f., by Ask Me Not [Murphy] | 6 | 1 | 1 |
| Impetuous Palmer, b. c., by Impetuous Devil [Valentine] | 1 | 2 | 3 |
| Herman Wenger, b. c. [McMahan] | 2 | 3 | 8 |
| Argot Patch, ch. c. [Dunn] | 3 | 4 | 4 |
| Directum Jay, rn. s. [Healy] | 4 | 5 | dr |
| Virginia G., b. f. [Thacker] | 5 | ds | .. |
| Time—2:10¾; 2:06¾; 2:06¾. | | | |

To beat 2:15¼, trotting—Magowan, b. c., by Vice Commodore [Andrews], won. Time, 2:12.

## IN THE WAKE OF THE NEWS

BY HUGH S. FULLERTON.

TEMPERATURE, 103; PULSE, 97.

A hillside brown with stubble, the tingle of frost in the blood, October's bluish haze tanged with the scent of burning brush, two dogs casting back and forth ahead suddenly transformed into a twin group of statuary, a heart fluttering with excitement: "Steady, boy," a whirring torrent of brown uprising. Bang, bang—two down! O, well, the Sox and Cubs will play in two weeks.

PUBLIC AND PRIVATE.

"Anything to beat the { Scalpers." / Public."

The national commission, out of consideration for his condition, meets at Mr. John T. Brush's house. Perhaps it was as well, else they probably would have met in A. Freedman's apartment. Motto—Anything and all things for New York.

About two years ago, being convinced that the Cubs were pressing that Good Fellow gag too hard, we ventured a timid protest. We'll allow one guess as to who was the most indignant party in Chicago.

Hoops shows business acumen. About the only place a Job is open for the kind of fellow he was is with Mr. Whitman, unless their fathers make them managers.

That fatherless frog produced by Prof. Loeb will find its place with the baby whose father is a golf fiend and mother a bridge player.

Now if the Cubs win eleven straight and the Giants lose twelve—honestly we heard that argument advanced yesterday.

Arthur Brisbane becoming a "Progressive" reminds us of the fellow with a 240 h. p. auto who kicked the wrong pedal.

Agnes Reyhes must be a White Sox fan. None other can possess an imagination such as that.

It's rawther hard to reconcile Australia's unshakable determination to be a country of the whites with Hugh McIntosh's unceasing efforts to get Jack Johnson to cross over.

Condolences hereby are extended to those pickpockets who thought to rob A. Ward, cashier of The Tribune. Had they known him as we do they would have realized how impossible it was.

McGraw hasn't got any one bluffed to any appreciable extent; a bunch of cricketers from Australia wants to play his team at baseball.

CUBS FOR 1913.

Willy Sunday, r. f.
Lorenzo Dow, c. f.
Gene Chafin, a. s.
John B. Gough, 1b.
Francis Murphy, 3b.
Robert Ratkes, l. f.
Father Matthew, 2b.
John P. St. John, c.
Lucy Page Gaston, p.

Temperate in every place; abroad at Rome, Thence will applause and hence will profit come.
—Crabbe [not Evers].

Mr. Tom Marshall of Columbia City may not be so far removed from the Mineral Springs track as to be unconscious of what is going on.

Desiring to give the New York Giants every possible advantage, it is hereby decided that the world's series shall open in New York on Oct. 8.

We made our hotel reservations upon this supposition two weeks before the national commission met at John T. Brush's house.

Anyhow, the new order of things will give Tinker an excuse for not buying.

Almost time to commence teeing the ball up on the fair green.

Those detectives who arrested two women in the bank robbery scandal probably remembered what happened to the detectives who tried to arrest the men.

Mayor Harrison dropped a moose at 400 yards, which is closer than he will get to the real one.

## TEAMS TO ROLL TIRES TODAY.

### Four Quartets to Engage in Novelty Relay Race on Michigan Avenue for a $100 Cup.

Four teams of four men each will roll automobile tires on Michigan avenue from Twenty-eighth to Twelfth street, this afternoon. The race will be run in relays and the winners will receive a cup, valued at $100, presented by the Chicago Automobile Trade association. According to the rules of the contest members of individual teams must roll their tires without assistance from any one. Should any one man fail to reach the relay line to which the tire must be rolled, his team will be disqualified. The contest will be decided by the team making the best time from the start to the finish at Twelfth street.

## JOE DAWSON BACK AT MOTOR WHEEL

### Speedway Champion Now Eligible to Compete in Milwaukee Races.

### WIRES "TRIBUNE" NEWS

### May Drive Benz Machine in Grand Prize Event and Flat in Vanderbilt Race.

BY REED L. PARKER.

Joe Dawson, world's speedway champion, was reinstated by the American Automobile association contest board yesterday. The action of the board goes into immediate effect. Dawson now is eligible to compete in the Vanderbilt and Grand Prize races at Milwaukee on Oct. 2 and 5. He probably will be seen at the wheel of a Benz or Flat in both.

Dawson telegraphed news of his reinstatement to THE TRIBUNE late yesterday. He had just received word of his fortune from William A. Schimpf, chairman of the contest committee. The reinstatement follows a fight for justice which has been waged for two months by the Indianapolis boy and his friends.

**Suspended at Memphis.**

Dawson was suspended for driving an exhibition mile on a dirt track for the benefit of the Elks' lodge at Memphis, Tenn., on July 4. The pilot at that time was under the direction of C. E. Shuart, former publicity manager of the Indianapolis speedway. According to Dawson, both he and Shuart had been guaranteed protection of a sanction by the promoter of the meet. The first information they received was that they had violated a rule of the A. A. A. and the notice of suspension was received.

E. A. Moross, manager of Bob Burman, is anxious to secure Dawson to drive the 120 Benz, running mate for Burman in the Grand Prize race. When a rumor said that Dawson had been reinstated Moross immediately decided on the Indianapolis boy as Burman's teammate. If Horan had been selected to drive, it is said Dawson will displace Horan is not known.

**Flat for Vanderbilt Race.**

E. H. Hewlett, the Los Angeles sportsman who owns a squadron of Flats, wants Dawson to drive one of his cars. An arrangement probably will be made whereby Dawson will get a small ride in the Vanderbilt. As Joe is wise enough to know that one of the later starters in the Grand Prize will have a hard time passing his adversaries in the narrow road at Milwaukee it probably will develop that he will stay out of the Benz and starts last in that race.

## MOTORISTS COVER 196 MILES

### Pathfinders for Motor Club Run Into Longest Trip from Traverse City to Grand Rapids.

Grand Rapids, Mich., Sept. 25.—[Special.]—Pathfinders for the Chicago Motor club's tour around Lake Michigan today made the longest day's trip that has been logged since the blazing junket began. The distance covered was 196 miles, and it was the first time in the outstanding car had deviated from the terminals originally planned beforehand.

Cadillac had been picked as one of the towns to pass through on the way from Traverse City to Grand Rapids, but the home of Al Vezina was eliminated from the route in order to make a six Lake Michigan ports. In changing the route thirty-three miles were added to the original distance. Manistee, Ludington, Pentwater, Hart, White Hall, and Muskegon were the towns included, and Ludington was selected as the time control on the sixth day of next month's run. This city will be the overnight stopping place on the same day.

Today's run was over roads that averaged well, many of the sections being as fine as any highways to be found in the state. The pathfinders will leave tomorrow morning on the first leg of the journey back to Chicago after having completed a circled the shores of the lake. The distance will be the longest of the trip, 217 miles.

**City Bowling League Opens.**

The City Bowling league swung into line at Plenner's alleys last night with six teams in action. Scores, as generally is the case on opening nights, were not high, but the Century team toppled over enough pins to average 838 and blank the Gomez five. Joe Shaw led the individual averages with 208. The Monitors won the odd game from the Halcyons, and the O'Learys, last year's champions, took the all games from the Brunswicks.


# Abbey 10¢ CIGAR

The satisfaction of smoking the finest imported cigars is yours at a "domestic" price. The ABBEY has the classy, imported appearance and the rich fragrance only begotten from lowland-grown Havana. It's a revelation at the price—10c.

BEST & RUSSELL CO., Chicago, Ill.

"A Revelation"



PART of our service here is "showing"; we don't always sell nor always try to sell. It's an agreeable, attractive store; the goods are nice to look at; and we try to be pleasant company. Just tell us what you want; we want to be just as attentive to you as will be agreeable to you; and not neglect anybody.

If you have always been to a good tailor, at a good price, for unusual, imported fabrics, you ought to see the suits and overcoats of these weaves here at $35, $40, $45, $50; rich, soft weaves, with the unmistakable foreign accent.

Many come here just to see these M-L-R special Hart Schaffner & Marx clothes. These famous makers have never produced more beautiful garments than this fall. Very smart suits and overcoats. We can take good care of you at $18, $20, $25, $30, $35.

The college and high school, fourth floor, for young men is the greatest place in the world for the fascinating fashions that please the stylish young fellows. Great values here; $15, $18, $20, $25, $30, $35.

Your fall overcoat is ready; probably you'll have one with a belt; some of the new styles are particularly lively. The new fabrics are good; $15, $18, $20, $25, $30, $35, $40.

# Maurice L Rothschild

Money cheerfully refunded

*The world's finest clothing institution*

Southwest corner Jackson and State

Chicago Minneapolis St. Paul

# Sobriety in Baseball May Not Win Games, but It Doesn't Lose Any

## SERIES TO START IN GOTHAM OCT. 8

### Play for World's Baseball Title Will Alternate Each Fair Weather Day.

### BOSTON SELLS ITS SEATS

### O'Loughlin and Evans Chosen for American and Klem and Rigler for National.

**WORLD'S SERIES FACTS.**

Opening game—Tuesday, Oct. 8, at New York.
Second game—Wednesday, Oct. 9, at Boston.
Games alternate on fair weather days.
Winner—Team winning first four games.
Umpires—O'Loughlin and Evans for American league; Rigler and Klem for National league.
Seating capacity—New York, 38,000; Boston, 30,000.
Price of seats—New York, 13,000 bleacher seats, $1; 17,000 lower grandstand, $3; 8,000 upper grandstand (reserved), $3; box seats (reserved), four in a box, $25.
Boston—Center bleacher, 50 cents; other bleacher seats, $1; temporary stands, $2; steel and concrete grandstand, $3; box seats, $5.

New York, Sept. 25.—Play for the baseball championship of the world will be begun on the Polo grounds in New York at 2 o'clock Tuesday, Oct. 8. The second game will be played in Boston the following day. Play will alternate each fair weather day between the two cities until either New York or Boston has won the four out of seven games necessary to secure the 1912 title.

Prices for, and the method of selling the tickets to the games will be altogether different in the two cities. Boston will conduct its sale practically in its own way, with preference being given to all of the season's patrons of the game who have been canvassed. The sale in New York will be in the hands of Secretary John A. Heydler of the National league and 30,000 of the 38,000 seats will be held for sale at the entrance to the Polo grounds and one to each purchaser, on the days of the games.

The umpires for the series will be O'Loughlin and Evans of the American league and Rigler and Klem of the National league.

**League Leaders Present.**

These were the principal features of the arrangements perfected today at a meeting of the national baseball commission, consisting of Chairman August Herrmann and Presidents Johnson and Lynch of the American and National leagues, at the suburban home of John T. Brush, president of the New York club. Also present were President James McAleer and Secretary Robert McRoy of the Boston club, Secretary Joseph O'Brien of the New York club, and Secretary Heydler of the National league.

The meeting was virtually a series of contests preliminary to the championship, and resulted in the New York Nationals twice winning over the Boston Americans, in the American league president defeating the other members of the national commission, and in the national commission defeating effectually, it is believed, any possibility of a repetition of the ticket speculating scandal in the city which marred the series last year.

**Giants Get Opening Game.**

Advantage of opening on home grounds was lost to Boston when at the toss of a coin by Mr. Johnson, President Brush of New York called "tails" and President McAleer of Boston chose "heads." The coin fell "tails." New York won this so-called advantage of the opening game last year.

The Boston club desired to start the series Monday, Oct. 7. President Brush regarded Monday as a poor day for an opener in New York and probably also foresaw an advantage in giving the Giants an extra day's rest after their probably late clinching of the pennant title. He wanted the games to begin Tuesday.

"Call it," said Chairman Herrmann as he tossed a coin. "Heads," said McAleer; "Tails," said Brush. The coin again fell "tails," scoring a double header defeat of Boston.

Coin tossing decisions were simple as compared with the arguments which followed the next business on the program. Determined to abide by its declaration that the Boston American league club should handle the sale of tickets in its own way President Johnson of the American league had come to the meeting to fight it out. The discussion of the much disputed question, in which August Herrmann took the stand that the national commission should have authority over the sale of tickets in both cities, and in which President Lynch is said to have sided with him, was conducted behind closed doors.

**Johnson Carries Point.**

The American league president was backed virtually by an ultimatum in the form of a resolution adopted by the league at a recent meeting that it never again would engage in an interleague series unless its club was given control of the ticket selling in its city. On the strength of this determination Secretary McRoy of the Boston club early in July began plans for handling the tickets by canvassing all the regular patrons of the game in whose hands he purposed to place the much coveted world's series admission cards.

What took place in the secret session of the commission was not given out in detail, but it was apparent that President Johnson had scored a victory, for when the conference adjourned Secretary Heydler announced that Boston would be allowed to go ahead with its plans.

"Secretary McRoy has had experience in several world's series," he said, "and the commission could not have a better man in charge."

Although it appeared that McRoy would have a free hand, Secretary Heydler said the Boston plans would be carried out "with the supervision and approval of the national commission."

Mr. Heydler was delegated by the commission to have complete charge of the sale in New York, taking it out of the hands of the local club officials, but, it was said, with the approval of President Brush.

**Sees End of Scalping.**

The commission believes that it has at last attacked the ticket scalper by the following program for the sale of tickets for the New York games: Of the 38,000 seats at the Polo grounds, 13,000 bleacher seats [unreserved] will be sold at $1 each; 17,000 lower grand stand seats will be sold at $3 each; 8,000 upper grand stand seats at $3 each, and boxes seating four persons at $25 each. With the exception of the upper grand stand and the boxes all the tickets will be held for sale at the Polo grounds on the days of the games. One ticket only will be sold to a person and purchasers will be required to enter the ground immediately after buying.

The block of 8,000 seats in the upper tier of the grand stand will be disposed of at public sale on a date to be announced later, with an allowance of two seats to each purchaser. This sale will not take place, however, until from the 8,000 seats are taken the customary seventy-five given to each member of the national commission and two to each of the eligible players and requests from prominent individuals, officials of organized baseball and season box holders have been taken care of.

**Boston Has 30,000 Seats.**

In Boston, where it is hoped to provide for 30,000 spectators the prices at Fenway park will be 50 cents for center field bleachers, $1 for other bleachers, $2 for seats in a new covered stand built along the third base line, $3 for seats in the best and concrete grand stand, and $5 each for box seats. All reserved seats will be sold in advance by preference to regular patrons. They will be good for three games. A rebate will be made in case the third game is not played.

The announcement of the eligible players for the series could not be made today, as the lists were not complete. In fact, the National league championship had not been won to a mathematical certainty by New York. The Giants were so close to the title, however, that the commission did not make any arrangements for Chicago, except to place on file a schedule for games between Boston and Chicago in case such an unexpected change was necessary. The commission will meet in Cincinnati Friday and Saturday to announce the eligible players and dispose of any other business that may come up.

## WHICH TEAM ARE YOU ON?

## CUBS PLAY REDS TWICE TODAY

### Finish Long Eastern Trip Ready to Meet O'Day's Team.

### READ STORY BY MR. MURPHY.

### Players Compare Showing Made by Chicago and Pittsburgh.

BY SAM WELLER.

Chicago's weary Cubs arrived home last night at 9 o'clock. All were sober. This afternoon they'll meet the Cincinnati Reds in the double header on the west side.

It was a long and tiring ride from Philadelphia and those who were not broke passed the time at the game of rhum. At noontime the Chicago papers were procured and the boys read with great interest the signed article by Charles W. Murphy on the ill effects of "booze" in baseball. Consequently when the boys were dumped out at the Canal street station not a man even took a chance at looking at an electric sign for fear it would be a "booze" sign.

They scattered silently to their various boarding houses and hotels, each one glancing over his shoulder at frequent intervals to see if a Burns man was trailing him. Vic Saier took a car and went straight to his boarding house without stopping for his usual ice cream soda.

**Cubs vs. Pirates.**

Most of the fellows declare they won't object to a "booze" clause in their contracts, but they do object to being molded into a team like the Pirates. With the "booze" clause the Pirates have won one pennant in seven years and the Cubs have won four. Then they claim that if Barney Dreyfuss thinks that all his players are obeying the drink clause he is being badly fooled. Not long ago the Cubs and Pirates traveled together from Chicago to Pittsburgh, and a visit to the buffet car disclosed the fact that six ball players were there. Four of these belonged to the Pittsburgh club.

Since Mr. Murphy has been president of the Cubs, which is seven years, they have won four pennants and two world's championships. The Cubs have established a record of 116 games won in a season. They never finished below second place. They have drawn great crowds in every city and are famous for the "inside baseball" they play.

They have done all this without a "booze" clause in their contracts and the boys naturally felt a bit peeved over the story written by Mr. Murphy, for they say he mentioned no names, so the public will have the idea that every man on the team is a reprobate.

**Player Gives Views.**

One of the players who has been on the team a long time had this to say:

"One reason Frank Chance has done so well with the Cubs is because he has given more privileges than most managers and trusted his players to take care of themselves. He has mingled with them, as one of them, and when on the road, one will find the Cubs in the hotel instead of some secluded place a few blocks away. Chance always demanded that the players keep in condition, that they get in early every night when on the road, and that the attend morning practice while at home."

Capt. Tinker, who is acting manager of the Cubs now, says he expects the new pitchers to help Larry Cheney do the slabbing for the remaining games. Larry wants to do a lot of work, so he'll be at his best for the city series. Richie and Lavender may have it a bit easier so they will be strong for the coming Pittsburgh series as well as the Sox combat. Georg. Pierce is named to work in one game today and either Reulbach or Cheney in the other.

## SPALDING PICKS NEW YORK.

### Former Magnate on Way East to See World's Series Favors Giants Over Red Sox.

Los Angeles, Cal., Sept. 25.—A. G. Spalding, who now makes his home in San Diego, passed through Los Angeles today en route to the east to be on hand when the world's series between the New York Giants and the Boston Red Sox is staged.

Mr. Spalding said the Red Sox undoubtedly had a great team, but he believed that the experience of the New York players would offset the strong machinery of the Bostonians.

**Herrmann Joins New Concern.**

Cincinnati, O., Sept. 25.—[Special.]—Garry Herrmann, president of the Cincinnati Reds and chairman of the National Baseball commission, has joined the father of Bill Sweeney, second baseman of the Boston Nationals, in the Sweeney Medicine company, which was incorporated today. Herrmann is one of the incorporators of the concern.

## MAJOR LEAGUE STANDINGS.

**AMERICAN LEAGUE.**

| | W. | L. | Pct. | | W. | L. | Pct. |
|---|---|---|---|---|---|---|---|
| Boston | 100 | 45 | .690 | Cleveland | 69 | 76 | .476 |
| Wash'ton | 87 | 58 | .600 | Detroit | 68 | 77 | .469 |
| Philadel'a | 85 | 59 | .590 | St. Louis | 59 | 86 | .345 |
| CHICAGO | 71 | 74 | .490 | New York | 49 | 96 | .340 |

**Yesterday's Results.**

St. Louis 5; Chicago 3
St. Louis 12; Chicago 0
(Seven innings; darkness.)
Boston 6; New York 0
No other games played.

**Games Today.**

Detroit at Cleveland. Washington at Phila's.
New York at Boston.

**NATIONAL LEAGUE.**

| | W. | L. | Pct. | | W. | L. | Pct. |
|---|---|---|---|---|---|---|---|
| New York | 97 | 44 | .688 | Philadel'a | 67 | 74 | .475 |
| CHICAGO | 87 | 54 | .617 | St Louis | 59 | 86 | .407 |
| Pittsburgh | 87 | 56 | .608 | Brooklyn | 56 | 85 | .380 |
| Cincinnati | 72 | 73 | .500 | Boston | 57 | 96 | .330 |

**Yesterday's Results.**

Pittsburgh 6; St. Louis 0
No other games played.

**Games Today.**

Cincinnati at Chicago, Boston at New York (2), Two games. Philadel'a. at Brooklyn.
St. Louis at Pittsburgh.

## O'TOOLE BLANKS CARDS, 4-0; ONLY ONE SEES SECOND BASE.

### Costly Hurler Holds St. Louis Safe All the Way—Bresnahan Fortunate to See Keystone Sack.

Pittsburgh, Pa., Sept. 25.—Pittsburgh, with O'Toole pitching, shut out St. Louis, 4 to 0, in the first game of the series. Only one St. Louis player reached second base. That was Bresnahan, who was batting for Geyer in the ninth inning. Score:

| Pittsburgh. | R | H | P | A | E |
|---|---|---|---|---|---|
| Byrne, 3b | 1 | 2 | 0 | 0 | 0 |
| Carey, lf | 2 | 2 | 1 | 0 | 0 |
| Mendez, cf | 0 | 0 | 3 | 0 | 0 |
| Wagner, ss | 0 | 2 | 3 | 2 | 0 |
| Miller, 1b | 0 | 0 | 7 | 0 | 0 |
| Wilson, rf | 0 | 0 | 0 | 0 | 0 |
| Butler, 2b | 1 | 1 | 0 | 1 | 0 |
| Simon, c | 0 | 1 | 9 | 3 | 0 |
| O'Toole, p | 0 | 2 | 1 | 3 | 0 |
| Totals | 4 | 9 | 27 | 7 | 0 |

| St. Louis. | R | H | P | A | E |
|---|---|---|---|---|---|
| Hilooley, cf | 0 | 0 | 0 | 0 | 0 |
| Magee, lf | 0 | 0 | 1 | 0 | 0 |
| Whitted, 3b | 0 | 1 | 1 | 4 | 0 |
| Smith, 1b | 0 | 0 | 11 | 0 | 0 |
| Evans, rf | 0 | 0 | 2 | 1 | 0 |
| Hauser, ss | 0 | 0 | 2 | 3 | 1 |
| Gallow'y, 2b | 0 | 0 | 2 | 2 | 0 |
| Wingo, c | 0 | 0 | 6 | 2 | 0 |
| Geyer, p | 0 | 0 | 0 | 5 | 0 |
| *Bresnahan | 0 | 1 | 0 | 0 | 0 |
| Totals | 0 | 3 | 24 | 16 | 2 |

*Batted for Geyer in ninth.

| | | | | | | | | | |
|---|---|---|---|---|---|---|---|---|---|
| Pittsburgh | 1 | 0 | 1 | 0 | 1 | 0 | 1 | 0 | —4 |
| St. Louis | 0 | 0 | 0 | 0 | 0 | 0 | 0 | 0 | —0 |

Two base hits—Wagner, Bresnahan. Three base hit—Byrne. Home run—Butler. Sacrifice hit—Butler. Stolen bases—Byrne, 2; Carey, 2. Double play—Hauser [unassisted]. Bases on balls—Off O'Toole, 2; off Geyer, 1. Struck out—By O'Toole, 7; by Geyer, 1. Time—1:32. Umpires—Rigler and Finneran.

**Toronto, 9; Cincinnati, 3.**

Toronto, Ont., Sept. 25.—Toronto defeated the Cincinnati Reds, 9 to 3, in an eight inning game stopped by darkness.


DRESS CLOTHES
TO RENT FOR
OCTOBER WEDDINGS
(I Make Them Myself)

People who patronize me receive better service than they anticipated. My "Big Gun" Brand suits used exclusively — not cast-off clothes. That's why I have made it popular to rent Dress Clothes for temporary use.

I Have All Sizes

I sell the proper accessories at a saving. For instance: I sell a Monarch Full Dress Shirt for $1.00; Ties, Pearl Studs or Links, 25c; Silk Sox, 40c.

Address Dept. T for my folder, "Correct Dress." Out-of-town orders filled. Send Waist, Breast and Inseam.

T. C. SCHAFFNER
Dress Suit Specialist
130 N. STATE ST. Opp. Field's


## WOOD SHUTS OUT YANKS, 6-0

### Red Sox Hurler Allows Two Hits and Gives One Pass.

### SCHULZ STARS AFTER FIRST.

### Settles Down After McMillan's Slip Paves Way to Four Runs.

Boston, Mass., Sept. 25.—Joe Wood shut out New York today, 6 to 0. The Highlanders got only two hits and Wood gave them only one pass. Schulz, a recruit, pitched a good game after the first inning, in which McMillan's error opened the way to four Boston runs. Score:

| Boston. | R | H | P | A | E |
|---|---|---|---|---|---|
| Hooper, rf | 0 | 0 | 1 | 1 | 0 |
| Yerkes, 2b | 0 | 0 | 1 | 5 | 0 |
| Speaker, cf | 2 | 1 | 2 | 1 | 0 |
| Lewis, lf | 1 | 1 | 1 | 1 | 0 |
| Engle, 3b | 2 | 0 | 0 | 1 | 0 |
| Stahl, 1b | 1 | 1 | 9 | 1 | 0 |
| Wagner, ss | 0 | 1 | 1 | 4 | 0 |
| Cady, c | 1 | 2 | 10 | 0 | 0 |
| Wood, p | 0 | 1 | 1 | 1 | 0 |
| Totals | 7 | 8 | 27 | 15 | 0 |

| New York. | R | H | P | A | E |
|---|---|---|---|---|---|
| Midkiff, 3b | 0 | 0 | 2 | 1 | 0 |
| Chase, 2b | 0 | 0 | 1 | 1 | 0 |
| Daniels, lf | 0 | 0 | 0 | 0 | 0 |
| Leibvelt, cf | 0 | 1 | 1 | 1 | 0 |
| Simmons, 2b | 0 | 0 | 2 | 5 | 1 |
| Hartzell, rf | 0 | 0 | 3 | 0 | 0 |
| McMillan, ss | 0 | 0 | 1 | 4 | 1 |
| Williams, c | 0 | 0 | 7 | 0 | 0 |
| Schulz, p | 0 | 0 | 0 | 4 | 0 |
| *Wolverton | 0 | 1 | 0 | 0 | 0 |
| Totals | 0 | 2 | 24 | 16 | 2 |

*Batted for Schulz in the ninth inning.

| | | | | | | | | | |
|---|---|---|---|---|---|---|---|---|---|
| Boston | 4 | 0 | 0 | 0 | 0 | 1 | 0 | 1 | —6 |
| New York | 0 | 0 | 0 | 0 | 0 | 0 | 0 | 0 | —0 |

Two base hits—Stahl, Wagner, Speaker. Three base hit—Cady. Stolen bases—Lewis, Engle, Speaker. Double plays—Leibvelt-Midkiff; Hooper-Stahl. Bases on balls—Off Wood, 1; off Schulz, 5. Struck out—By Wood, 10; by Schulz, 3. Time—1:19. Umpires—Dineen and Hart.

## CAL OPPOSES MURPHY'S RULE.

### Sox Leader's Remedy for Total Abstinence Is to Make It Universal in Major Leagues.

[BY A STAFF CORRESPONDENT.]

St. Louis, Mo., Sept. 25.—[Special.]—If you know what a scratch hit means you know what kind of a hit Prexy Murphy's total abstinence rule makes with Manager Callahan of the White Sox. It's a doubtful hit. The Sox leader believes it a good thing for the game if it will work out the way and will watch the workings of it with natural interest.

There is a certain percentage of ball players to whom a little beer is beneficial rather than injurious. These players are the ones who drink a little beer and nothing else. Another class of players drink nothing at all, and on this class the rule will have no effect whatever, of course. The other class, which ought not to drink at all, but does, cannot be curbed with success by any rules. Some of them probably would tell the club owners to trade them off rather than obey the mandate.

The remedy for that is to make Murphy's and Dreyfuss' rule universal in the major leagues, and that is not beyond the pale of possibility. The players themselves decline to talk for publication. Those who do not drink approve of the rule and those who do oppose it, quite naturally.

**Carbery, 1; Saunemin, 1.**

Carbery, Ill., Sept. 25.—[Special.]—In a ball game here today Carbery and Saunemin tied with 1 to 1.

"TRACTOR" is the handsome LION wing collar—for day and evening wear. Designed on stylish lines—popular with the careful dressers all over the country.

Made with the *Patented "Button-less Back"* and the famous *"Slip-Over" Buttonhole.*

"LEEDS" is a quarter inch lower. Both are

Lion Collars
Clever Brand — In America
1 for 25c. Quarter Sizes

At the fashionable gatherings this season "TRACTOR" is the collar worn with MAC-HURDLE, the patented LION dress shirt that cannot bulge.

United Shirt and Collar Co., Makers, Troy, N.Y.


## BROWNS TRAMPLE OVER WHITE SOX

### Lowly Tailenders Take Both Sections of Double Header, 5 to 3 and 12 to 0.

### WEAVER'S ERROR COSTLY.

### Weilman, Southpaw Recruit, Toys with Callahans in the Second Session.

BY I. E. SANBORN.

St. Louis, Mo., Sept. 25.—[Special.]—Those White Sox took a long backward jump toward the second division today by submitting to a two edged defeat at the hands of the lowly Browns in the second chapter of their double header series. The scores were 5 to 2 and 12 to 0.

It looked as if Doc White was going to cop the opening half from Baumgartner until the seventh inning, but a bunged up double play by George Weaver spilled the soup down Doc's neck and tossed off the victory on which everybody already was counting. It never looked as if we had a chance to win the second half, for Acting Manager Wallace sprung a new southpaw whose first name nobody knew. The Sox made exactly one Texas league hit off him in seven innings and came nowhere near scoring a run. The Browns in the meantime piled up an even dozen tallies off three Sox hurlers, and Umpire Connolly mercifully drew the curtain, although it was some time before a moon was due to rise.

**Stovall Is Suspended.**

Wallace was acting manager because Stovall drew an indefinite suspension for his set-to with Umpire O'Brien yesterday and was compelled to watch the games in citizen's attire. He was equally potent as a manager and mascot as if he had been on first base. His men played all around the Callahans in both games when the final returns were in.

The only bright spot in the afternoon had Ray Schalk as its centerpiece. A delegation of 200 citizens of Litchfield, Ill., came to see their fellow townsman behind the bat in the first game. The delegation included a mayor of the city, with the keys of the town in his hip pocket, Schalk's father and mother, with pardonable tears of pride in their eyes, and numerous childhood friends of the catcher bearing a token of their undying esteem in the shape of a gold watch with all the modern improvements, including an aeroplane landing stage. This was presented to Schalk the first time he came to bat with appropriate applause and the usual exhibition of hair covered skulls by the athletes.

Schalk made his friends proud by catching a fine game for Doc White and ringing up a base hit which ought to have helped win the game. It figured in the two runs the Sox scored in the fifth inning, and those would have capped the combat but for Weaver's slip in the seventh. That slip was largely due to interference with the throw of the part of Crossen, but the runner was slick enough to escape the penalty which the White Sox claimed for his blocking. To that interference was directly due two of the three runs the Browns drove in before they could be retired.

**Weilman Puzzle to Sox.**

Cicotte started to pitch the second game against the unknown Weilman, which is pronounced as if he is some native of Borneo. He proved anything but a wild southpaw, and such perfect control that he did not let a batsman walk. He also had such stuff that the Sox could not hit it. Against that combination Cicotte was powerless and he was ineffective. Weaver was responsible for some of the three runs scored in the first inning off Cicotte, but later on the Browns made enough off Eddie to win without any help. After three innings Manager Callahan gave Douglass another trust, and the young man from Des Moines was much less effective than Cicotte. After the Browns had scored four runs in the fourth Callahan called on Ellis Johnson, whom he had hoped to save up for a later bout with the Browns, on account of his successful showing against Washington last Sunday. Johnson stopped the enemy and blanked them in the fifth, but not before the home fellows found they could run bases at will. They got out his pitching motion and then started taking a running hop, skip and jump start for the next base with every ball he pitched. Hully gee, how they did run bases. In the fifth and sixth they stole six necks and Kuhn finally gave up trying to throw them out.

**Browns First to Score.**

The Browns were first to score in the curtain raiser. White slipped a pass to Baumgardner in the third inning, then disposed of Shotton and Williams, but Brief and Pratt ripped off singles on which Baumgardner scored. The Sox evened this up in the fourth. Collins singled with one out and stole second. Borton fled out, but Zeider pulled a triple into left center, scoring Collins. While Wallace was conferring with Baumgardner Rollie tried to sneak home, but was detected by Austin and was the third victim.

In the fifth the Sox took the lead with two tallies. Schalk tickled pa and ma and the pals to death with a sharp single to right after one was out. White hit to Austin, who tried to fire out Schalk, but the hero of Litchfield beat the throw to second. Baumgardner, but Mattick walloped a triple over Brief's head, scoring Schalk and White. Lord popped out.

The Callahans made only two more singles off Baumgardner and nothing more looked like another run, but the Browns showed no mercy. White's hands until the seventh. Austin started the fatal round with a single. White disposed of Miller at first, letting Austin to second. Crossen poked a single to center, scoring Austin. Baumgardner hit to White for a cinch double play, but after talking Doc's throw on second Weaver hurled the ball to the grandstand. Baumgardner went to second. Shotton singled and Williams doubled, driving in two runs and putting the Browns in the lead. In the fifth Brief was hit and scored on the hits of Pratt and Austin.

**Browns Get Flying Start.**

The second game was all over in the first inning. Shotton opened with a bunt toward first and was safe because Collins stepped across the base instead of on it. Williams raced Shotton at second. Cicotte then caught Williams napping off first, but he broke for second. Weaver muffed the throw, picked it up, tagged Williams before he touched the base, then dropped the ball again, losing the decision. Brton walked, Pratt and Wallace singled, and with some useless throwing to base three runs were let in. Cicotte got by in the second all right, but was touched for a double by Brton and a single by Pratt in the third. These pegs, with the help of a muffed fly by Callahan, let in two runs.

Douglass was given another tryout in the fourth and started by passing Wellman. Shotton, Williams, and Brton singled cleanly. Just as it looked as if nobody was going to get home Pratt struck out on a bear wild pitch. Wallace then singled and Manager Callahan dismissed Douglass in favor of Johnson. The Racine recruit disposed of the side on a fly by Austin and a whiff by Miller. In the sixth Johnson got rid of two men easily, then passed Shotton, who immediately stole second and third base. Williams walked and stole second, but before anybody could steal home Brief grounded out. In the sixth hits by Pratt, Wallace, Miller, and Wellman, in conjunction with three different thefts of second base, scored three more runs.

**Three Sox Reach First Base.**

The Sox had only three men on first base during seven innings of endeavor to cope with Wellman's delivery. Zeider walked with two out in the second and was left on Weaver's whiff. Kuhn made the only hit off Wellman, at the start of the third, but was caught napping, apparently, and Wellman, in conjunction with Ping at second, forced Kuhn at second. Umpire Connolly called it off right there.

## PIECE WORK FOR PITCHERS?

### President of Phillies Would Pay Hurlers on Percentage Basis—System Great for Recruits.

Philadelphia, Pa., Sept. 25.—[Special.]—President Horace Fogel has a new idea. Horace wants to employ pitchers on the percentage basis, paying them so much per game—no game, no pay. The Phillies' president considered the idea after he had figured that it had cost him on an average of $800 per game for the few games pitched by George Chalmers during the present season. Under the new system the youngsters would be the highest priced players in the leagues, as Fogel works his recruits until they are dead tired. The pitching records of Alexander and Rixey prove that these two men would have nice fat incomes had they been paid per game.

## SOX-ST. LOUIS SCORES.

CHICAGO—FIRST GAME.

| | AB | R | BH | TB | BS | SH | SB | PO | A | E |
|---|---|---|---|---|---|---|---|---|---|---|
| Rath, 2b | 4 | 0 | 0 | 0 | 0 | 0 | 0 | 2 | 1 | 0 |
| Mattick, cf | 4 | 0 | 1 | 3 | 0 | 0 | 0 | 2 | 2 | 0 |
| Lord, lf | 4 | 0 | 1 | 1 | 0 | 0 | 0 | 2 | 0 | 0 |
| Collins, rf | 4 | 1 | 1 | 1 | 0 | 0 | 0 | 1 | 0 | 0 |
| Borton, 1b | 4 | 0 | 1 | 1 | 0 | 0 | 1 | 3 | 0 | 0 |
| Zeider, 3b | 2 | 0 | 2 | 3 | 1 | 0 | 0 | 1 | 2 | 0 |
| Weaver, ss | 3 | 0 | 0 | 0 | 0 | 0 | 0 | 1 | 4 | 1 |
| Schalk, c | 3 | 1 | 1 | 1 | 0 | 0 | 0 | 4 | 2 | 0 |
| White, p | 3 | 1 | 1 | 2 | 0 | 0 | 0 | 1 | 5 | 0 |
| *Easterly | 1 | 0 | 0 | 0 | 0 | 0 | 0 | 0 | 0 | 0 |
| †Rudie | 1 | 0 | 1 | 1 | 0 | 0 | 0 | 0 | 0 | 0 |
| ‡Callahan | 1 | 0 | 0 | 0 | 0 | 0 | 0 | 0 | 0 | 0 |
| Totals | 34 | 3 | 7 | 13 | 1 | 0 | 2 | 27 | 16 | 1 |

*Batted for Zeider in ninth.
†Batted for Weaver in ninth.
‡Batted for White in ninth.

ST. LOUIS.

| | AB | R | BH | TB | BS | SH | SB | PO | A | E |
|---|---|---|---|---|---|---|---|---|---|---|
| Shotten, cf | 4 | 1 | 1 | 1 | 0 | 0 | 0 | 1 | 0 | 0 |
| Williams, rf | 4 | 0 | 1 | 1 | 0 | 0 | 0 | 1 | 0 | 0 |
| Brief, lf | 3 | 1 | 2 | 2 | 0 | 0 | 0 | 1 | 0 | 0 |
| Pratt, 2b | 4 | 2 | 2 | 3 | 1 | 0 | 0 | 2 | 3 | 0 |
| Wallace, ss | 3 | 0 | 0 | 0 | 0 | 0 | 0 | 1 | 3 | 0 |
| Austin, 3b | 4 | 1 | 2 | 2 | 0 | 0 | 0 | 1 | 3 | 0 |
| Miller, 1b | 4 | 0 | 1 | 1 | 0 | 0 | 0 | 9 | 0 | 0 |
| Crossin, c | 3 | 0 | 1 | 1 | 0 | 0 | 0 | 3 | 2 | 0 |
| B'gardner, p | 2 | 1 | 1 | 1 | 0 | 0 | 0 | 2 | 0 | 0 |
| Totals | 30 | 5 | 12 | 13 | 1 | 0 | 0 | 27 | 10 | 1 |

| | | | | | | | | | |
|---|---|---|---|---|---|---|---|---|---|
| Chicago | 0 | 0 | 0 | 1 | 2 | 0 | 0 | 0 | —3 |
| St. Louis | 0 | 0 | 0 | 0 | 0 | 1 | 1 | 0 | —2 |

Two base hit—Williams. Three base hits—Zeider, Mattick. Struck out—By White [Shotten, Miller]; by Baumgardner [White]. Double plays—Pratt-Wallace-Miller; Weaver-Borton-Schalk-Schalk; by White [Brief]. Time—1:51.

SECOND GAME.
CHICAGO.

| | AB | R | BH | TB | BS | SH | SB | PO | A | E |
|---|---|---|---|---|---|---|---|---|---|---|
| Rath, 2b | 2 | 0 | 0 | 0 | 0 | 0 | 0 | 2 | 4 | 0 |
| Mattick, cf | 2 | 0 | 0 | 0 | 0 | 0 | 0 | 1 | 0 | 0 |
| Callahan, lf | 2 | 0 | 0 | 0 | 0 | 0 | 0 | 1 | 0 | 0 |
| Collins, 1b | 2 | 0 | 0 | 0 | 0 | 0 | 0 | 8 | 0 | 0 |
| Bodie, rf | 2 | 0 | 0 | 0 | 0 | 0 | 0 | 1 | 0 | 0 |
| Zeider, 3b | 2 | 0 | 0 | 0 | 0 | 0 | 0 | 0 | 2 | 0 |
| Weaver, ss | 2 | 0 | 0 | 0 | 0 | 0 | 0 | 1 | 3 | 0 |
| Kuhn, c | 2 | 0 | 1 | 1 | 0 | 0 | 0 | 6 | 0 | 0 |
| Cicotte, p | 0 | 0 | 0 | 0 | 0 | 0 | 0 | 0 | 0 | 0 |
| Douglass, p | 0 | 0 | 0 | 0 | 0 | 0 | 0 | 0 | 0 | 0 |
| Johnson, p | 0 | 0 | 0 | 0 | 0 | 0 | 0 | 0 | 0 | 0 |
| Totals | 18 | 0 | 1 | 1 | 0 | 0 | 0 | 18 | 9 | 0 |

ST. LOUIS.

| | AB | R | BH | TB | BS | SH | SB | PO | A | E |
|---|---|---|---|---|---|---|---|---|---|---|
| Shotten, cf | 3 | 1 | 1 | 1 | 0 | 0 | 1 | 1 | 0 | 0 |
| Williams, rf | 3 | 0 | 1 | 1 | 0 | 0 | 0 | 1 | 0 | 0 |
| Brief, lf | 3 | 0 | 1 | 1 | 0 | 0 | 0 | 2 | 0 | 0 |
| Pratt, 2b | 3 | 1 | 1 | 1 | 0 | 0 | 0 | 2 | 3 | 0 |
| Wallace, ss | 3 | 2 | 2 | 2 | 0 | 0 | 0 | 1 | 3 | 0 |
| Austin, 3b | 3 | 2 | 2 | 2 | 0 | 0 | 0 | 0 | 2 | 0 |
| Miller, 1b | 3 | 1 | 1 | 1 | 0 | 0 | 0 | 9 | 0 | 0 |
| Alexander, c | 3 | 1 | 1 | 1 | 0 | 0 | 0 | 4 | 1 | 0 |
| Wellman, p | 3 | 1 | 1 | 1 | 0 | 0 | 0 | 0 | 2 | 0 |
| Totals | 30 | 12 | 14 | 10 | 4 | 0 | 1 | 21 | 11 | 0 |

| | | | | | | | | | |
|---|---|---|---|---|---|---|---|---|---|
| Chicago | 0 | 0 | 0 | 0 | 0 | 0 | 0 | 0 | —0 |
| St. Louis | 3 | 0 | 2 | 0 | 0 | 7 | 0 | 0 | —12 |

Two base hit—Brief. Struck out—By Wellman [Callahan, Collins, Weaver, Cicotte, Johnson]; by Cicotte [Alexander]; by Douglass [Pratt]; by Johnson [Alexander, Miller]. Bases on balls—Off Cicotte, 1; off Douglass, 1; off Wellman, 1. Hits—Off Cicotte, 6 in 3 innings; off Douglass, 4 in 1-3 inning; off Johnson, 4 in 2 2-3 innings. Hit by pitcher—Cicotte. Time—1:32. Umpires—Connolly and O'Brien.

## SOX SYDELIGHTS.

St. Louis, Mo., Sept. 25.—[Special.]—Nothing doing tomorrow.

The loss of Stovall's management seemed to have a beneficial rather than detrimental effect on the tail enders.

Two more double headers are on the books for the Sox and Browns on Friday and Saturday. Walsh will pitch one of them and if rain prevents the other three we may stick to fourth place.

The first thing in the morning, if it is pleasant, Callahan will start teaching Johnson how to bold up the runners, for the pitcher has enough good points to justify correcting his chief failing.

In the sixth of the second game Austin smashed a hot one against Johnson's shins and the ball caromed over to Collins, who almost retired Austin before the runner could get to first. It would have been an involuntary assist for the pitcher.

Not over 1,000 people watched today's double header so we fail to see that it would make any great difference in the receipts if they played tomorrow, in spite of the counter attraction at the fair grounds.

The Sox are shy of caps for their gray traveling uniforms and Douglass started to go on the stab wearing a white cap like those of the home nuts. They made him borrow Johnson's cap so as to be eligible. When Johnson relieved Douglass they had to change caps again.

## 'BOOZE' NOT CAUSE OF CUBS' DEFEAT

### Murphy Declares That Liquor Clause Is Not Excuse for Loss of Pennant.

### TALKS OF SCHULTE CASE.

### Pittsburgh Called 'Sunday School Team' by Former Bruin Now with the Pirates.

President Murphy of the Cubs yesterday issued another statement in which he discussed at length the action of the Chicago club in adopting the rules for "total abstinence" among the players of the club. President Murphy said that it was not his desire to give the impression that the Cubs were seeking to find an excuse for losing pennants, and also that any assumption which might be gained that the members of the club had been guilty of wholesale dissipation was wrong. The statement follows:

"When it was announced that the Chicago club would follow the example of Pittsburgh and insist on all the players keeping in the best of physical condition in 1913 it was only natural to assume that a prolonged controversy would ensue, especially among the followers of baseball. In the first place it should be understood that the management of the Chicago club is seeking no excuse for not winning the National league pennant in 1912 or in any other year since the present administration has been in existence. In plain parlance that could only be designated as 'yellow,' and we don't want to be known as quitters. A ball club must take defeat gracefully, and a club has never been organized which has not met defeat now and then.

**Discusses Case of Schulte.**

"It must not be assumed either that the members of the Chicago club have been guilty of wholesale dissipation. One might think that because of the unfortunate publicity attending the recent suspension of Frank Schulte. It would have been much better if Schulte could have been punished without publicity. Now that this matter has been talked about so much, however, I desire to say that in my judgment Schulte has been more sinned against than sinning.

"I do not mean that Manager Chance was not justified in suspending Schulte, but what I desire to have known is that Schulte is not bad as some fans might imagine. From what I can gather he was a victim of too many so-called friends. One is compelled to admit that ball players are eccentric to a certain extent. The very nature of their calling makes them public idols, and many well meaning fans like to entertain them.

"When President Dreyfuss made his rule, which this club expects to follow, he did so without consulting Manager Clarke. The manager of the Pittsburgh club subsequently told his men that the rule was not his, but that it would have to be observed. The ban has been lifted, and is to be proclaimed a success by Mr. Dreyfuss, and he is in a position to judge of its merits better than any other person.

**Public May Misjudge Player.**

"The publicity attending the suspension of Schulte was a source of deep regret to me because he public, no doubt, got a wrong impression of this deservedly popular player on the Cub team. Frank is truly penitent and if we had had a rule similar to that in vogue in Pittsburgh this player could not have been led into temptation.

"The adoption of some rule to prevent a repetition of such things is what concerns the management of the Chicago club, and as the cause is receiving so much publicity it is only fair and just to give as much notice to the adoption of the prospective rule. Many think that the unnecessary because most ball players know how to take care of themselves, but a rule of this sort is made for the few who are not endowed with sufficient judgment not to indulge in excesses.

"Several clubs have suffered from too much conviviality this year and suspensions have been frequent where players have disregarded proper training rules. A player signs his contract, as Mr. Dreyfuss justly says, to give his club and the public his best services, and there is little doubt this service

# WHEAT DECLINES; SUPPORT LACKING

## Patten Credited with Selling; Outsiders Show Small Interest in Market.

## FROSTS LIFT CORN PRICE.

## Low Temperatures Again Forecast; September Oats Display Great Weakness.

Heavy selling of wheat by Bartlett- Frazier, which was supposed to be in part at least for Patten, caused a sharp dip in prices yesterday after a little bulge following the opening. The Bartlett house selling amounted to close to 1,000,000 bu and started miscellaneous selling of long wheat. On the downturn there was selling by Logan-Bryan, Clement-Curtis, Snydacker, and Lowitz. Commission houses bought the wheat on the dip, causing a slight rally. Closing prices were ⅞c to 1¼c off, September being especially heavy.

The show of strength early was due to unfavorable weather conditions in the northwest, an early upturn in corn and lack of selling pressure. As soon as prices were advanced, however, it was the signal for liberal selling pressure. Lamson, Ware-Leland, Barrell, and Hulburd-Warren-Chandler were buyers early.

**Fair Cash Sales on Dip.**

The cash demand was fair and sales were 135,000 bu. Most of this was hard winter wheat to mills. The export demand was limited, both here and at export points, and exporters believe there will have to be a sharp break before foreigners will be interested in our wheats. Kansas City reported heavier country offerings. Minneapolis cash prices were firm. Winnipeg cash prices broke 3@4c, the demand being poor and receipts heavy. Canadian weather conditions were favorable and the quality of wheat now being received at Winnipeg is surprisingly high in view of the pessimistic reports that have been current for several weeks. Receipts here were 217 cars, with 131 cars the estimate for today. Primary receipts were 2,402,000 bu, against 1,124,000 bu a year ago, and primary shipments were also heavy.

**Russian Crops Are Large.**

Liverpool was unchanged to ¼d higher, the buying demand being limited, while there was fair selling on cash. Argentinian report estimating the crop at 670,000,000 bu and favorable weather indicating a larger acreage and fine condition. Paris was unchanged to 2½c up, Antwerp unchanged, Berlin 1c off, and Budapest 1¾c higher. Clearances for the day were 278,000 bu wheat and flour. Northwest clearances were 437,000, against 894 cars a year ago. Winnipeg had 450 cars, compared to 351 cars a year ago. Flour demand was reported much slower at Minneapolis.

**Damage to Corn Feared.**

Heavy frosts were reported at several points in Nebraska and Kansas and a further drop in temperatures was predicted. The forecast was regarded as bullish and served to keep corn strong in the face of weakness in other grains. Prices at the finish were unchanged to 1c up. An advance early was met by quite liberal profit taking, and the weakness in wheat and oats caused some selling. Receipts were 384 cars, with 216 cars the estimate for today, and primary receipts were 1,456,000 bu, against 615,000 bu a year ago.

Nebraska reports were bullish, indicating a material lowering of condition in the last month. Cables were ¼d off to ¼d up. Danubian reports were bullish, but Argentine offerings continue heavy. Cash sales were 30,000 bu. Oats was a strong tone at most of the outside markets. Sales from here were 230,000 bu.

**Armour Sells September Oats.**

September oats met with heavy pressure and there was a big break in the white trade. Other months were supported better. Final prices were ¼@¾c to 1⅛@1⅜c lower. Armour sold September and bought May. McKenna-Rodgers bought September and sold deferred months. Receipts were 230 cars, with 175 cars the estimate for today. Primary receipts aggregated 1,260,000 bu, compared to 508,000 bu a year ago. Cash prices were steady, with sales of 300,000 bu.

**Moderate Trade in Products.**

Provisions closed without much change. Following a steady opening there was good commission house buying of the January product and prices rallied a little. Later the weakness in the grain list affected the market to some extent. Receipts of hogs were 19,000, with 30,000 the estimate for today and prices were 5c higher at the yards. Receipts at western points were 56,000, or 20,000 less than a year ago. Cash trade was reported good, especially for lard. Foreign markets were unchanged.

**Rye Shade Lower.**

Rye was easy to 1c lower, with sales of No. 2 at 66@70c and of No. 4 at 54c. Receipts were 7 cars. Barley was steady, with malting 58@76c; feed, 44@52c; screenings, 35@48c. Receipts were 48 cars.

Timothy held on a firm basis, with sales of October at $4.60. September closer at $4.50 bid, and cash lots were $2.50@4.00. Cloverseed was steady at $18.00@18.00 for cash lots.

Duluth flax closed unchanged to 3c lower, with cash on track and September $1.80; October, $1.68; November, $1.65½; December, $1.60. Receipts, 39 cars. Minneapolis flax was steady, at $1.78 for cash on track. Receipts, 36 cars.

**Range of Active Futures.**

WHEAT.

| | Open. | High. | Low. | Sept. | Close—Sept. 24. |
|---|---|---|---|---|---|
| Sept .... | 90⅛–¼ | 90⅝ | 88⅝ | 88⅝ | 90¼ |
| Dec .... | 91⅛–⅝ | 91⅝–¾ | 90¼ | 90⅜–¼ | 91⅛ |
| May .... | 96¾ | 96⅞ | 95¾ | 95⅝ | 96¼ |

CORN.

| | | | | | |
|---|---|---|---|---|---|
| Sept .... | 74–3¼ | 74¼ | 73⅝ | 73⅜ | 73¾ |
| Dec .... | 64–¼–⅜ | 64¼ | 63½–⅝ | 63⅜–⅜ | 63⅝ |
| May .... | 68⅝–¾ | 68¾ | 53½ | 52⅜–3 | 53¼ |

OATS.

| | | | | | |
|---|---|---|---|---|---|
| Sept .... | 34⅝ | 34⅝ | 33 | 33¼ | 34⅜–¼ |
| Dec .... | 32⅝–¼–⅜ | 32⅝–¾ | 32¼ | 32¼–⅜ | 32¼ |
| May .... | 34⅝ | 34⅞ | 34½ | 341 | 34⅝–¼ |

PORK.

| | | | | | |
|---|---|---|---|---|---|
| Sept .... | 16.60 | 16.60 | 16.52½ | 16.55 | 16.55 |
| Oct .... | 16.60 | 16.65 | 16.57½ | 16.60 | 16.57½ |
| Jan .... | 16.25 | 16.35 | 16.22½ | 16.30 | 16.22½ |

LARD.

| | | | | | |
|---|---|---|---|---|---|
| Sept .... | 11.07½ | ..... | ..... | 11.07½ | 11.05 |
| Oct .... | 11.07½ | 11.10 | 11.07½ | 11.07½ | 11.07½ |
| Jan .... | 10.60 | 10.60 | 10.55 | 10.57½ | 10.55 |

SHORT RIBS.

| | | | | | |
|---|---|---|---|---|---|
| Sept .... | 10.75 | 10.77½ | 10.70 | 10.70 | 10.72½ |
| Oct .... | 10.70 | 10.70 | 10.60 | 10.62½ | 10.67½ |
| Jan .... | 9.82½ | 9.85 | 9.80 | 9.82½ | 9.82½ |

**Prices at Outside Markets.**

| | December | | | May | | |
|---|---|---|---|---|---|---|
| | High. | Low. | Close. | High. | Low. | Close. |
| New York.. | 99⅞ | 98⅛ | 98⅝ | 99⅝ | 98⅛ | 1.02⅜ |
| St. Louis.. | 92⅝ | 91¼ | 91¾ | 96⅜ | 95⅜ | 96⅝ |
| Winnipeg .. | 86 | 84⅝ | 84⅞ | 90⅞ | 89⅜ | 89⅝ |
| Duluth .... | 90¼ | 88⅝ | 89 | ..... | ..... | 94 |
| Minneapolis | 90⅝ | 89 | 89¼ | 95½ | 93⅞ | 94¼ |
| Kansas City | 86⅜ | 85¼ | 85⅝ | 90⅜ | 89⅛ | 89⅝ |
| Toledo .... | 1.09 | 1.08⅛ | 1.08⅝ | 1.18 | 1.12½ | 1.12⅝ |

CORN.

| | | | | | | |
|---|---|---|---|---|---|---|
| St. Louis... | 51¾ | 50⅝ | 50⅝ | 51⅝ | 51⅝ | 51½ |
| Kansas City | 49⅝ | 49 | 49¼ | 50 | 49½ | 49⅝ |

**Grain Inspection.**

| | Standard. | No. 2 or better. | No. 3. | Lower grades. | Total cars. |
|---|---|---|---|---|---|
| Winter wheat. | .. | 94 | 26 | 14 | 134 |
| Spring wheat. | .. | 26 | 17 | 10 | 53 |
| Mixed wheat. | .. | .. | 2 | 1 | 3 |
| Velvet chaff. | .. | 8 | 7 | 5 | 20 |
| Durum wheat. | .. | 5 | 2 | .. | 7 |
| Corn ..... | .. | 54 | 179 | 101 | 334 |
| Oats ..... | 33 | 28 | 208 | 54 | 323 |
| Rye ..... | .. | 5 | 4 | 2 | 11 |
| Barley ..... | .. | 2 | 45 | 40 | 87 |
| Totals.... | 33 | 222 | 490 | 227 | 972 |

Loaded from unlicensed elevators: Wheat—No. 2 red, 5 cars; No. 2 red mixed, 3 cars; No. 4 red, 1 car; sample grade red, 1 car; sample grade red, 1 car; No. 2 hard, 35 cars and 38,016 bu; No. 1 northern, 5 cars. Corn—No. 2 yellow, 40 cars and 98,000 bu; No. 3 yellow, 18 cars and 50,000 bu; No. 2 white, 11 cars; No. 3 white, 11 cars and 8,461 bu; No. 2 mixed, 6 cars; No. 3 mixed, 83,000 bu; No. 4 mixed, 107,000 bu. Oats—No. 2 white, 38 cars; standard, 1 car; No. 3 white, 5 cars; clipped white, 64 cars; unified, 9 cars. Rye—No. 2, 7 cars; No. 4, 1 car. From store: Wheat—No. 2 red, 10,001 bu. Corn—No. 2 yellow, 8,000 bu; No. 4 yellow, 3,216 bu; No. 2 white, 4,000 bu. Oats—No. 2 white, 22,250 bu; standard, 38,063 bu; No. 3 white, 11,813 bu.

**Daily Indemnities.**

| | Ups | | | Downs | | |
|---|---|---|---|---|---|---|
| Wheat. | High. | Low. | Close. | High. | Low. | Close. |
| Dec. ... | 91 | 90⅜ | 90⅞ | 90¼ | 89⅝ | 89⅞ |
| May ... | 95⅞ | 95⅜ | 95⅝ | 95⅛ | 95 | 95 |
| Corn— | | | | | | |
| Dec. ... | 54⅜ | 54⅛ | 54¼ | 53½ | 53¼ | 53½ |
| May ... | 53⅝ | 53½ | 53⅝ | 53 | 52⅝ | 52⅝ |
| Oats— | | | | | | |
| Dec. ... | | | | 32⅜ | 32⅛ | 32⅛ |
| May ... | 34⅝ | 34½ | 34⅝ | | | |

**Primary Movement.**

| | Receipts | | Shipments | |
|---|---|---|---|---|
| Western— | Wheat. | Corn. | Wheat. | Corn. |
| Chicago ..... | 466,800 | 653,750 | 104,700 | 702,750 |
| Milwaukee .. | 50,350 | 16,520 | 36,800 | 3,340 |
| Minneapolis . | 586,360 | 10,250 | 155,610 | 6,180 |
| Duluth ..... | 876,648 | ..... | 612,444 | ..... |
| St. Louis.... | 90,191 | 42,220 | 160,180 | 73,150 |
| Toledo ..... | 32,000 | 20,100 | 7,300 | 7,000 |
| Detroit ..... | 5,000 | 23,000 | ..... | 4,000 |
| Kansas City. | 234,000 | 4,800 | 190,800 | 8,400 |
| Peoria ..... | 9,000 | 46,200 | 5,000 | 33,800 |
| Omaha ..... | 40,800 | 14,000 | 53,000 | 25,000 |
| Indianapolis . | 4,800 | 49,200 | 2,400 | 2,400 |
| Totals, bu. | 2,402,949 | 882,600 | 1,328,234 | 865,820 |
| Last year.... | 1,124,746 | 618,593 | 533,403 | 337,169 |
| Eastern— | | | | |
| New York.... | 219,600 | 4,500 | 32,000 | ..... |
| Boston ..... | 180,472 | 26,531 | 72,735 | ..... |
| Philadelphia . | 155 | 7,000 | 26,000 | ..... |
| Baltimore ... | 1,354 | 7,960 | ..... | 2,172 |
| New Orleans. | 98,000 | 27,600 | 120,000 | 1,170 |
| Galveston ... | 84,000 | ..... | ..... | ..... |
| Total, bu. | 592,581 | 73,591 | 250,735 | 3,342 |
| Last year.... | 149,006 | 212,150 | 112,835 | 336,922 |

**Cash Transactions.**

FLOUR—Steady. Winter wheat patents, jute, $4.80@4.90; straight, jute, $4.60@4.70; clear, jute, $4.00@4.10; spring wheat flour, choice brands, wood, $5.50; Minnesota patents, jute, $4.50@4.65; first clears, $3.70@3.90; second clears, $3.10@3.20; low grades, $2.90@3.00; rye flour, white, jute, $3.40@3.55; dark, jute, $3.30@3.40.

WINTER WHEAT—Weak to 1c lower. Sales: In store—Mixed lots, 125,000 bu. Track—Sample grade hard, 70c; No. 4 red, 76@87c; No. 3 hard, 83@84c; No. 3 hard, 87½@89c; No. 2 hard, 91¾c.

SPRING WHEAT—Easier. Sales: Track—No. 4, 76@88c; No. 3, 82@89c; No. 2, 88@91c; No. 4 northern, 80@85c; No. 3 northern, 88½@90c; No. 2 northern, 88½@90¾c; No. 1 northern, 93¼@96c.

CORN—Firm to ½@1¼c higher. Sales, in store, mixed lots. Track, sample grade, 66@71c; No. 4 mixed, 72¼@73¼c; No. 4 yellow, 73@74c; No. 3 mixed, 73¼@74c; No. 3 yellow, 74¼c; No. 2 mixed, 74½c; No. 2 yellow, 74½c; No. 4 white, 72¼@73c; No. 3 white, 72¾@74c; No. 3 white, 74¼@74½c. Illinois proportional billing: No. 4 mixed, 73c; No. 4 yellow, 73@73¾c; No. 3 mixed, 73¼@73¾c; No. 3 yellow, 74@74½c; No. 2 yellow, 74¼@74½c; No. 4 white, 73c; No. 3 white, 74¼c; No. 2 white, 74½@74¾c.

OATS—Steady to ½c lower. Sales, in store, mixed lots. Track, sample grade, 31½@31¾c; No. 4 white, 31¼@33¾c; No. 3 white, 32¾@34c; standard, 35¼@35¾c; No. 2 white, 36¼@37¼c. Illinois proportional billing: Sample grade, 32c; No. 4 white, 32¾@33c; No. 3 white, 33¼@33¾c; standard, 33¾@36¼c; No. 2 mixed, 33c; No. 2 white, 36½c.

RYE—Easy. Sales, track, No. 2, 69@70c; No. 4, 54c.

BARLEY—Steady. Sales, free on board or switched, barley, 52@58c.

HOG PRODUCTS—Firm. Cash lots: Mess pork, $16.75@16.90; lard, $11.10; short ribs, $10.25@10.75, according to weight.

BEEF PRODUCTS—Quiet. Beef hams, $26.75@27.00; extra mess beef, $15.50@16.00; plate beef, $17.25@17.50; extra India mess, $17.75@18.00; edible tallow, 8¼@8½c; prime packers, 6¾@7¼c; No. 1 packers, 6¾@6¾c; No. 2 packers, 5¾@5¾c; No. 2 country, 5½@5¾c; oleo stearine, 13½@13¾c; extra oleo oil, 10½@10¾c; No. 1, 12½@13c.

GREASES—Moderate trade; brown, 4¾@5¼c; yellow, 5½@5¾c; house, 5¾@5¾c; B white, 5¾@6¼c; A white, 6¼@6¾c; choice white, 6¾@7c.

COOPERAGE—Steady. Ash pork bris, 87½@90c; oak pork bris, $1.02½@1.05; lard tierces, $1.20@1.30.

**Hay.**

HAY—Receipts, 926 tons; shipments, 63 tons; market easy; choice timothy hay quotable at $18.00@19.00; No. 1, $15.00@17.00; No. 2 and 1 mixed hay, $12.00@14.00; No. 3 and 2 mixed hay, $10.00@12.00; Kansas and Oklahoma prairie hay, choice, $14.00@14.50; No. 1, $12.00@13.50. Iowa, Minnesota, Nebraska, and Dakota prairie hay, choice, $11.00@12.00; No. 1, $10.00@11.00.

**AMERICAN GRAIN MARKETS.**

MINNEAPOLIS Minn., Sept. 25.—WHEAT—September opened 88¼c, high 88⅝c, low 86¾c, close 86⅝@86¾c; December opened 86¾@86¾c, high 90¼c, low 89c, close 89¼c; May opened 95¾c, high 95⅝@96¼c, low 93¾c, close 94@94¼c. Closing cash: No. 1 hard, 91¾c; No. 1 northern, 89¾@90¼c; to arrive, 89¾c; choice to arrive, 89¼c; No. 2 northern, 86@88¾c; No. 2 hard Montana, 87¼c; No. 3 wheat, 83@85¾c. CORN—No. 3 yellow, 69¼@70c. OATS—No. 3 white, 30¼@31c. RYE—No. 2, 62@64c. BRAN—In 100-lb sacks, $19.50@20.00. FLOUR—Shipments, 76,414 brls. First patents, $4.35@4.65; second patents, $4.20@4.65; first clears, $3.50@3.80; second clears, $2.30@2.60. FLAX—Receipts, 36 cars; year ago, 26; shipments, 8. There was a fair demand. Closing price $1.78. BARLEY—Receipts, 137 cars; year ago, $1.76; shipments, $1.80. Good demand. Closing range, 40@67c.

ST. LOUIS, Mo., Sept. 25.—Close: WHEAT—Futures lower; December, 91¾c; May, 96¾c. CORN—Steady; December, 50⅝@50¾c; May, 51¼c. OATS—Steady; December, 32¼c; May, 34¾@34½c. Cash: WHEAT—Firm; track No. 2 red, $1.06@1.06; No. 2 hard, 91@94c. CORN—Firm; track; No. 2, 72½c; No. 2 white 76c. OATS—Steady; track No. 2, 33¾@34c; No. 2 white, 36@36½c. RYE—Steady, 69c. FLOUR—Dull; red winter patents, $4.60@4.85; extra fancy and straights, $4.25@4.45; hard winter clears, $3.45@3.75. TIMOTHY SEED—$10.00. CORNMEAL — $3.00. BRAN — Steady; sacked, east, track, $1.00@21.05. HAY—Firm; timothy, $12.00@17.50; prairie, $12.00@14.00.

DULUTH, Minn., Sept. 25.—Closing. LINSEED—On track, $1.80; in store, $1.80; to arrive, $1.70; September, $1.80; October, $1.68; November, $1.65½ bid; December, $1.60; January, $1.60 nominal. WHEAT—New, on track, No. 1 hard, 91⅛c; No. 2 northern October wheat, 89¼c asked; No. 1 northern, 90¾c; No. 2 northern, 88¾c; No. 1 northern, to arrive, 90¾c; Montana No. 2 hard, to arrive, 88¾c; September, 89¾c; December, 89c bid; May, 84c bid. DURUM—On track No. 1, 86c; No. 2, 86c; to arrive, No. 1, 86c; No. 2, 86c; September, 86c bid; October, 87¾c bid; November, 87c; December, 86¾c asked. OATS—On track and to arrive, 31¼c. RYE—On track, 61@64c; to arrive, 60¼@63¼c. BARLEY—On track, 46@72c.

KANSAS CITY, Mo., Sept. 25.—WHEAT—Cash, 1@2c higher; No. 2 hard, 86½@91c; No. 3, 86@87c; No. 2 red, $1.01@1.05; No. 3, 98c@$1.01. CORN—Unchanged; No. 2 mixed, 71c; No. 3, 67¼@68c; No. 2 white, 71c; No. 3, 70c. OATS—Unchanged to ⅛c higher; No. 2 white, 35@35¼c; No. 2 mixed, 33½@34¼c. RYE—71c. HAY—Firm; choice timothy, $14.00@14.50; choice prairie, $12.00@12.50. Close—WHEAT—Futures—September, 86c; December, 85¼c; May, 89¼c. CORN—September, 74c; December, 49¾@49¾c; May, 49¾c. OATS—December, 28c; May, 34@35c.

MILWAUKEE, Wis., Sept. 25.—WHEAT—No. 1 northern, 92½@93c; No. 2 northern, 89@91c; No. 2 hard winter, 90@91c; December, 88¼@88¾c; May, 93¾@95¾c. CORN—No. 3 yellow, 73c; No. 3 white, 74c; December, 54½@54¾c; May, 53¾@53¾c. OATS—Standard, 34½@35½c; No. 3 white, 33@33½c; No. 4 white, 32½@33c; December, 32¾c; May, 34½c. RYE—No. 1, 72¼c. BARLEY—Malting, 58@75c; feed, 46@52c.

TOLEDO, O., Sept. 25.—CLOVERSEED—Per bu —Cash prime, $12.17½; October, $12.17½; December, $11.15; March, $11.15. ALSIKE—Cash prime, $12.00; September, $12.60; March, $12.60. TIMOTHY—Cash prime, $2.17½; September, $2.17½; October, $1.10; December, $2.17½; March, $2.22½.

OMAHA, Neb., Sept. 25.—WHEAT—Unchanged; No. 2 hard, 85½@87c; No. 3 hard, 84½@86c. CORN—Unchanged; No. 2 white, 70½c; No. 3 white, 70c; No. 2 yellow, 69½c; No. 3 yellow, 66c; No. 2, 66c; No. 3, 65½@65¾c. OATS—Unchanged; No. 3 white, 31@31½c; No. 3 yellow, 30¾@30¼c.

PEORIA, Ill., Sept. 25.—CORN—½c lower; No. 2 yellow, No. 3 yellow, No. 2 mixed, and No. 3 mixed, 72c; No. 4 mixed, 71½c; sample, 68@70c. OATS—Steady; No. 3 white, 32½c; standard, 34½c; No. 3 white, 34@34½c; No. 4 white, 32½c; sample, 31½c.

**Liverpool Grain Markets.**

LIVERPOOL, Sept. 25.—WHEAT—Spot, steady; No. 3 Manitoba, 8s 3½d; futures, steady; October, 7s 5½d; December, 7s 5¼d; March, 7s 4d. CORN—Spot, firm; new American kiln dried, 7s 4d; futures irregular; September, 5s 3½d; December, 5s ¼d.

**SUGAR AND COFFEE.**

NEW YORK, Sept. 25.—SUGAR—Raw—Barely steady; muscovado, 89 test, 3.67c; centrifugal, 96 test, 4.17c; molasses, 89 test, 3.42c; refined, steady.

NEW YORK, Sept. 25.—COFFEE futures opened steady at unchanged prices, and sold about 10@15 points net higher on covering and trade buying inspired by higher European markets. The close was steady, net 1 point lower to 5 points higher. Sales, 107,500 bags. September, $14.10; October, November, December, January, and February, $13.97; March, April, May, June, July and August, $14.02.

Spot steady; Rio 7s, 14¾c; Santos 4s, 16¼c. Mild coffee, quiet; Cordova, 16@18c.

Havre, ¼@¾c higher; Hamburg, ½@¾ pfg higher. Rio, unchanged. Santos, unchanged. Brazilian port receipts, 85,000 bags, against 92,000 bags last year. Jundiahy, receipts, 38,000 bags, against 32,000 bags last year. Today's Santos cable reported market unchanged. Sao Paulo receipts, 81,000 bags, against 84,000 bags yesterday. The Brazilian cable reported the weather fine, with temperatures ranging from 42 to 81 degrees.

**Fruits.**

NEW YORK, Sept. 25.—EVAPORATED APPLES—Quiet. PRUNES—Dull and easy. APRICOTS—Steady. PEACHES—Quiet. RAISINS—Barely steady.

# $350,000 INVOLVED IN BUSINESS SITE

## Sale of Erie Street Property to Bring Improvements Estimated at $250,000.

## BIG VACANT TRACT SOLD.

## All the Rest of the "Suffern District" Secured by Syndicate for $92,972.

A notable deal has been closed in Erie street in the new north side business district involving together with the proposed improvements $350,000. John A. Chapman and Judson F. Stone of the McCormick estates have purchased from the Cribben & Sexton company 262.6x100 feet, north front, 180 feet west of Orleans street.

The property extends back to an eighteen foot right of way of the Milwaukee and St. Paul road on which there is a main spur switch track serving the property in this block. The consideration is withheld, but the sale is said to have been on the basis of $400 a front foot and $4 a square foot, which would make the total consideration $105,000.

The purchase is said to have been made as an investment and it is stated to be the intention of the purchasers to expend approximately $250,000 in the erection of modern buildings as soon as tenants can be secured for long term leases.

Perkins B. Bass & Co. were the brokers in the transaction and the legal details were handled by Thomas W. Swan of Bentley, Burling & Swan for the purchaser and Major McGregor of Lackner, Butz & Miller for the seller.

The Cribben & Sexton company occupied the property until recently with a part of its foundry for the manufacture of stoves and ranges, but the growing business needs of the company made more space necessary and the company moved its entire plant to Sacramento boulevard and Chicago avenue adjoining the Milwaukee and St. Paul road, where an entire block comprising about ten acres was purchased and a modern plant erected.

**Residence Property Sold.**

W. D. Kerfoot & Co. have just closed one of the largest sales of medium priced vacant residence property in recent years, comprising all the remaining unsold vacant in the Suffern tract. The property was sold for a syndicate represented by the Chicago Title and Trust company to Max J. Frankel for $92,972, the purchaser giving back a trust deed to William D. Kerfoot securing $40,000 of the purchase money.

Altogether the sale comprised 2,121 feet of frontage at the four corners of Oakley boulevard and Augusta street, the northeast corner of Oakley and Haddon avenue, northwest corner of Oakley and Iona street, inside frontage on Augusta street, northwest corner Leavitt and Augusta street, inside frontage on Iona street, also Rice street.

Mr. Frankel has been a large operator on the northwest side and it is his purpose to improve some of the lots with apartment buildings and to dispose of the remainder to parties who will improve at once with suitable buildings.

**State Street Deal Closed.**

Louis C. Lambert, a capitalist of Rushville, Ind., has purchased from W. J. McCullough the property at the southeast corner of South 63d and Forty-ninth streets, 218 feet on the former and 102 feet on the latter. The improvements comprise old frames occupied by stores and flats. A consideration of $40 is given in the deed, but the actual parties to the deal are Mr. Lambert and Mr. Watkins of C. A. Ogden & Sons represented both parties to the transaction.

The property on North Fortieth avenue, 175 feet north of West Madison street, east front, improved with a building containing a store and a theater, has been sold by Annie T. Gwathmey to Almeda H. Foster, the deed giving a consideration of $10. The property, however, is said to be valued at $25,000, and the sale is subject to an incumbrance of $9,000. C. C. Kirk, with Jackson Bros., negotiated the sale.

**Flat Property Sold.**

The flat property in Leland avenue, 163 feet west of Clarendon avenue, with 50x124 feet of ground, north front, has been sold by Milton S. Plotke to Carl Berenhardt for $25,000, subject to an incumbrance of $12,000.

The consideration in the sale by S. T. Jacobs to the Lambert Car Manufacturing company of the property at the northeast corner of Forty-ninth street and Oakley avenue is $100,000, as indicated by the deed, which was filed for record yesterday. The sale was subject to an incumbrance of $20,000 and the company gave a trust deed to S. H. Strawn securing $80,000 of the purchase money, ten years, at 5 per cent.

Rounds & Wetten have leased for Ferdinand Brezel and others to O'Connor & Goldberg the two story and basement building at 1256 Milwaukee avenue for twelve years from May 1 next at a term rent of $60,000. The owners will make extensive improvements. It is interesting because of another retail concern in the central district securing a location on Milwaukee avenue.

**Real Estate Transfers.**

ROGERS PARK.

Ashland-av., 110 s of Sherwin, e f, 40x66, Sept. 20 [Egbert N. Parmelee to Albert F. Olgen] ..... 10

Birchwood-av., 50 w of Perry-st., n f, 80x180, incumb. $900, Sept. 24 [Chas. A. Shimmin to Jno. Hayden] ..... 1

Estes-av., 210 e of Pingree-st., s f, 80x135, incumb. $4,000, Sept. 23 [Mathias Atten to Alice L. Redford] ..... 7,000

LAKE VIEW.

Beacon-st., 205 n of Wilson-av., e f, 50x170, Sept. 24 [Carrie E. Abbott to Fred'k A. Bach] ..... 5,500

Carmen-av., 241 e of Clark-st., s f, 35.1-8x128, Sept. 17 [Jno. Booth to F. A. Hagerup] ..... 10

Clifton-av., n s e cor Sunnyside, w f, 60x122 on n and 129 on s, Sept. 18 [Chas. W. Anderson to Albert Quist] ..... 1

Claremont-av., s e cor Eastwood, w f, 20x63 and o. ppty., Sept. 13 [Louis B. Purck to Elliott W. Darling] ..... 1

Claremont-av., 174 n of Belle Plaine, w f, 25x124, incumb. $1,500, Aug. 1 [Sidney Mandl to Geo. C. Kahl] ..... 2,736

Hoyne-av., 282 s of Argyle-st., w f, 26x123, incumb. $1,400, Sept. 23 [Fred'k D. Willey to Jno. D. Kolcke] ..... 2,850

Jansen-av., 266 n of Addison-st., e f, 37½x123, incumb. $7,510, Sept. 24 [Sarah C. Hannon to John Bader] ..... 1

Leavitt-st., 89 n of Waveland-av., e f, 30x124, Sept. 14 [C. T. & T. Co., tr., to John Rybrandt] ..... 10

Same, Sept. 19 [J. Rybrandt to C. T. & T. Co., tr.] ..... 10

Leland-av., 163 w of Clarendon, n f, 50x124, incumb. $12,000, Sept. 24 [Milton S. Plotke to Carl Berenhardt] ..... 25,000

Oakdale-av., 191 e of Robey-st., n f, 25x125, Sept. 24 [Jno. Bader to Sarah C. Cannon] ..... 3,000

Rose-st., 177 n of Addison, e f, 25x120, incumb. $3,500, Sept. 24 [Thos. P. Kenny to Jno. R. Muller] ..... 5,850

Winthrop-av., 175 s of Bryn Mawr, e f, 75x150, incumb. $2,500, Sept. 9 [Julia A. Cleary to Andrew T. Hanson] ..... 10

Wolfram-st., 275 e of Seminary-av., s f, 22x124, Sept. 6 [Johnnina Burke to City of Chicago] ..... 3,200

Trust Deed—Lakeside-pl., s w cor Clarendon-av., n f, 61x124, Sept. 23, 10 yrs., 5½ per cent [Jno. S. Erikson to C. T. & T. Co.] ..... 37,500

JEFFERSON.

Addison-st., 800 w of N. 50th-av., n f, 75x250, Sept. 24 [Ellsworth T. Martin to Herman C. Sievers] ..... 700

Costello-av., 3748, s f, 25x150, Sept. 24 [A. W. Stahl to Rudolph J. Busch] ..... 1

Camp bell-av., 141 n of Montrose, e f, 50x125, Aug. 28 [C. T. & T. Co., tr., to Julia C. Stoeckert] ..... 3,300

50th-av., N., 191 s of Belden, w f, 46½x125, July 5, 1910 [Olof Dahberg to Swan Benson] ..... 3,000

40th-ct., N., 200 n of Humboldt-av., e f, 25x125, incumb. $3,000, Sept. 23 [Holland Oates to Henry A. Lindstrom] ..... 5,800

Hanssen-ct., 270 n s of Noble-st., s e f, 20x142, incumb. $3,500, Aug. 14 [Knud Sparesus to Walter Rochowicz] ..... 6,800

Irving Park-blvd., s e cor Spaulding-av., n f, 72x125, Sept. 7 [T. A. Pease and hus. James to Jacob Goldberg] ..... 5,500

Irving Park-blvd., and N. 53d-av., S. lots, Sept. 19 [Gustavus P. Norin to Bertha Norin] ..... 1

Irving Park-blvd., 56 w of Sacramento-av., s f, 50x117, incumb. $6,000, Sept. 23 [Aaron Briskin to Bertha Rosenthal] ..... 10

Monart-st., 90 n of Sunnyside-av., w f, 60x125, Sept. 9 [Russell Tyson to Wm. F. Quinn] ..... 1,635

O'Brien-av., n w cor Belden, s f, 42x124, and o. p. April 13 [est. Wm. O. Schmidt to Ursula C. O'Brien] ..... 1

Rosco-st., 145 w of N. 42d-av., s f, 24x124, Sept. 17 [Wm. Boldenweck to Hilmer A. Halvarson] ..... 1

Spaulding-av., 26 n of Leland, w f, 30x125, Sept. 9 [Alonzo H. Hill to Theodore Voss] ..... 800

NORTH TOWN.

Erie-st., 188 w of Orleans, n f, 261x100. Sept. 24 [Cribben & Sexton Co. to John A. Chapman] ..... 10

Fremont-st., 264 s of Willow, w f, 24x124, Aug. 9 [Henry Lauer et al, by m. in c., to Louise Kreiling] ..... 1,775

Ohio-st., 80 e of Dearborn-av., s f, 20x100, Nov. 12, 1910 [Caroline H. M. Luce to Wm. Day Morse] ..... 1

Sedgwick-st., 250 s of Locust, e f, 50x120, incumb. $6,000, Sept. 24 [Carl Bernhardt to Milton S. Plotke] ..... 12,000

Sheffield add., l 16, b 3 of w ½ b b s ½ b 35, ppty. in High-st., bet Belden and Webster-aves., incumb. $2,500, Sept. 19 [Walter Lesinewski to Stanislaw Merm 1] ..... 5,000

Trust deed—North-av., 906 to 914, and 927 and 929 Concord-pl., Aug. 28, 5 years, 6 per cent [Spielmann Bros. Co. to Augustus S. Peabody] ..... 25,000

SOUTH TOWN.

Calumet-av., 100 n of 31st-st., w f, 50x177, Sept. 19 [Ida B. Smith et al., by r.c., to Wm. H. Davies] ..... 5,000

Cottage Grove-av., n e cor 23d-st., w f, 121x 40½, with 111 ft on Prairie-av., term 198 years, com. June 1, 1912 [Wm. M. Derby Jr. to Joseph W. Rosenberg]. Rent—June 1, 1912 to May 31, 1917 $1,500 annually; June 1, 1917, to May 31, 1922, $2,000 annually; June 1, 1922, to May 31, 2110, $2,500 annually. Taxes all to be paid by lessee; lessee purchases bldg. for $20,000; lessee to erect new bldg. to cost not less than $20,000, to be ready May 1, 1942; bldg. to lessor at end of term without compensation.

Assignment of lease—Same ppty. incumb. $10,000, assumed. Sept. 20 [Joseph Rosenberg to Israel B. Perlman] ..... 1

Dearborn-av., 120 s of 34th, w f, 24x122, Sept. 16 [Henrietta Cheney et al., by m. in c., to Chas. W. Lehmann] ..... 2,513

Ellis-av., 267 s of 35th-st., w f, 88x124 ch n and 126 ch s, incumb. $13,000, Aug. 19 [Nathan L. Blackman to Thos. F. Hilkert] ..... 1

Ellis-av., 253d-st., e f, 25x125, Sept. 20 [Bella Sneath to Chas. C. Kirkpatrick] ..... 1,500

Michigan-av., 300 s of 57th-pl., w f, 33x135, Sept. 17 [Murray Wolbach to Edwd. Morray] ..... 1

Prairie-av., 1 e of Princeton-av., n f, 25x124, Sept. 24 [Elizabeth Johnson to John Zec] ..... 1

Wallace-st., 109 n of 38th, e f, 24x123, Sept. 21 [Margt. Caslin to Mary Reilly] ..... 1,100

Western-av., S., 3302, e f, 24x129, incumb. $8,196, May 20 [M. Rosebrock to Aug. Wegner] ..... 1

HYDE PARK.

Central-av., 48 n of 70th-st., w f, 50x125, Sept. 4 [Jno. A. Chapman to Chas. L. Caswell] ..... 2,000

Cornell-av., 127 s of 100th-st., w f, 38x122, Sept. 15 [Paul C. Peterson to Charles P. Swanson] ..... 1,950

Drexel-av., 120 n of 60th-st., s f, 20x125, incumb. $3,000, Sept. 18 [Louis Tiemann to Samuel L. Weiser] ..... 1

Ellis-av., s e cor of 67th-st., e f, 37½x121, Sept. 21 [William C. Buehnell to William Bertha] ..... 10

56th-st., 110 e of Kimbark-av., w f, 25x100, Aug. 12 [Jas. H. Mayou to city of Chicago, for schools] ..... 5,250

462 41st-st., s f, 18 ft 2⅜ in by 142, incumb. $2,800, Sept. 16 [Edward P. Jack to Eleanor T. World] ..... 4,250

42d-pl., 163 w of Ellis-av., s f, 82x88, incumb. $30,000, Sept. 19 [estate Adolph W. Ericson to Thos. McShane] ..... 2,820

4029 Forrestville-av., w f, 25x125, incumb. $6,560, Sept. 17 [Annie Rackovitz to Abe Kushner] ..... 8,523

Garfield-blvd., 228 w of South Park-av., n f, 34x124, Sept. 20 [Harry Howell to Thomas Gaynor] ..... 10

Greenwood-st., 148 s of 65th, e f, 50x125, Sept. 11 [John F. Upham to Lars A. Olson] ..... 3,000

Lexington-av., bet 64th and 65th-sts., e f, 65x150, Sept. 21 [Josephine P. Ferrenbach to William F. Memminger] ..... 9,750

Palmer-av., 200 n of 69th-st., w f, 40x180, Sept. 21 [Maria W. Little to Richard H. Williams] ..... 1

Prairie-av., 441 s of 51st-st., w f, 50x105 and o. p. on west side, Sept. 24 [Louis M. Polakow to Samuel H. Rosenberg] ..... 1

South Park-av., 514 s of 60th-st., w f, 50x151, incumb. $15,500, Sept. 10 [E. Bertha and husband, Nicholas

# BUSINESS, COMMERCIAL AND FINANCIAL SECTION



## 'TRAVEL CHEQUES' GROWING POPULAR

### American Bankers' Association Redeems $32,000,000 of Notes in Four Years.

### TAKEN ALL OVER WORLD.

### Form of Exchange, Originated by Chicagoan, Makes Extraordinary Record.

It is announced that the Bankers' Trust company of New York, the redemption agent, has redeemed over $32,000,000 of "Travelers' cheques," issued under the authority of the American Bankers' association. This is regarded as an extraordinary record, inasmuch as the issuance of the cheques began only about four years ago. The approval of the American Bankers' association created confidence in the instrument from the start, and now these cheques are honored not only everywhere in this country but throughout Europe and in the orient. Judged by the record, no form of exchange has sprung into such universal recognition as has been the case with these particular travelers' cheques.

**Taken in the Orient.**

American bankers have taken special interest in observing the reception accorded the cheques. A St. Paul banker made a trip around the world and took the cheques for the purpose of testing their availability. Upon his return he announced that they had been refused nowhere, and he was specially surprised at their ready acceptance in the orient. They were taken for small amounts as readily as for large.

The plan for the cheques originated here. It was figured out by Fred I. Kent, former manager of the foreign exchange department of the First National bank of Chicago. Mr. Kent left the First National to become vice president of the Bankers' Trust company of New York, and after the plan had been indorsed by the American Bankers' association, the cheques began to be sold by banks throughout this country, with the resultant popularity. Mr. Kent, prior to holding the position of manager of the foreign exchange department of the First National, had been in charge of the bank's domestic exchange, so he was familiar with foreign usages as well as domestic, though it is probable he did not realize how popular would become the form of travelers' exchange he had figured out.

**Banks Deposit Against Cheques.**

The banks of the country keep on deposit with the Bankers' Trust company sums to meet the payment of checks drawn by them. The Bankers' Trust secures remuneration for its services through these deposits. The issuing bank keeps a record of the checks issued and the purchaser so that in event of loss or misuse, they may be redeemed. In some localities the checks perform the functions of currency.

**Fine Railroad Earnings.**

The Atchison made an unusually favorable report for August, with a gain of 8.8 per cent in gross and 16.2 per cent in net operating revenue. The gain in gross in dollars was $763,172. For the first two months of the fiscal year the company shows a gross increase of 10.7 per cent, while the net operating revenue increased 20.3 per cent, and the operating income after taxes for the two months increased $917,780, or 26.3 per cent.

The August figures of the Baltimore and Ohio were also favorable, with an increase of $367,756, or 7 per cent in gross. The net revenue increase was small, owing to a heavy increase in operating expenses. For the first two months of the company's fiscal year, the gain in gross was 6.4 per cent, and in net 4.1 per cent. The figures of the line reads follow:

ATCHISON.

| August— | 1912. | 1911. | Increase. |
|---|---|---|---|
| Gross op. rev... | $ 9,680,818 | $ 8,867,646 | $ 763,172 |
| Operating exp... | 6,266,806 | 6,024,546 | 244,257 |
| Net oper. rev... | 3,362,099 | 2,843,094 | 518,915 |
| Taxes | 382,456 | 330,697 | 51,758 |
| Operating income | 2,979,633 | 2,512,396 | 467,156 |
| Av. op. mileage | 10,724 | 10,513 | 221 |
| From July— | | | |
| Gross op. rev.... | 18,590,782 | 16,889,285 | 1,701,497 |
| Operating exp.... | 12,516,701 | 11,842,964 | 673,637 |
| Net oper. rev.... | 6,075,080 | 5,047,226 | 1,027,860 |
| Taxes | 760,346 | 653,277 | 110,070 |
| Operating income | 5,311,732 | 4,393,942 | 917,790 |
| Av. op. mileage | 10,733 | 10,488 | 245 |

BALTIMORE AND OHIO.

| August— | | | |
|---|---|---|---|
| Operating rev... | $ 8,878,271 | $ | 587,756 |
| Operating expenses— | | | |
| Maint. of way and struct.... | 1,276,042 | | 185,220 |
| Maint. of equip.... | 1,497,359 | | 30,672 |
| Traffic exp.... | 163,358 | | 417 |
| Transportation exp.... | 2,919,711 | | 312,778 |
| General exp.... | 153,850 | | *1,383 |
| Total op. exp.... | 6,011,020 | | 528,705 |
| Net op. rev.... | 2,867,251 | | 59,051 |
| From July 1— | | | |
| Operating rev.... | $16,931,156 | $1,319,484 | |
| Operating expenses— | | | |
| Maint. of way and struct.... | 2,413,921 | | 397,825 |
| Maint. of equip.... | 2,933,204 | | 128,506 |
| Traffic exp.... | 333,606 | | 8,991 |
| Transportation exp.... | 5,668,737 | | 587,724 |
| General exp.... | 322,424 | | *9,325 |
| Total op. exp.... | 14,671,494 | 1,113,521 | |
| Net op. rev.... | 5,259,662 | | 205,763 |

*Decrease.

**Armour Buys Leather Plant.**

According to eastern information, the Armour Leather company has purchased from the James Pierce Leather company its upper leather tannery at Olean, N. Y.

The Armour Leather company, it is said, is now producing about 22,000 backs of leather weekly, making the concern one of the substantial factors in the industry.

**Money and Exchange.**

| Sterling— | Demand. | Sixty days. |
|---|---|---|
| Actual | 486 | 482¾ |
| Commercial | 485½ | 482¼ |
| Paris francs— | | |
| Actual | .520 | 523¾ |
| Commercial | .521¼ | 524¾ |
| German marks— | | |
| Actual | 95 1-16 | 94¼ |
| Commercial | 94 | 94 1-16 |

Bank clearings in Chicago, $49,020,995. New York exchange in Chicago sold at 15c discount.

**Chicago Securities.**

Chicago stocks sold off in sympathy with New York. Union Carbide was ½ below the opening, closing 194. The business was small. Sears-Roebuck common worked off from 215¾ to 213¾. Booth Fisheries preferred and Chicago Pneumatic Tool were exceptions to the downward tendency, the former being up ½, and the latter ¼ closing at 85.

Chicago Railways series 2 was sold rather freely, though there were no new developments in the affairs of the company.

**Sales on the Exchange.**

Following were the sales and range of prices on the Chicago stock exchange:

| Stocks— | Shares. | High. | Low. | Close Sep. 25. | Close Sep. 24. |
|---|---|---|---|---|---|
| American Can | 300 | 45½ | 44¼ | 45½ | 44⅝ |
| Do pfd | 50 | 125 | 123 | 125 | 124⅝ |
| Am. Shipbuilding | 48 | 59½ | 59½ | 59½ | .... |
| Do pfd | 90 | 100¼ | 100½ | 100¼ | 100½ |
| Booth Fish. pfd | 50 | 90½ | 90 | 90¼ | 90 |
| Chi. Pneu. Tool | 280 | 55¼ | 54⅝ | 55 | 54½ |
| Chi. Rys. series 2 | 385 | 24½ | 23½ | 23⅝ | 25 |
| Chi. Rys. series 3 | 26 | 8 | 8 | 8 | 8½ |
| Com. Edison | 52 | 138¾ | 138¾ | 138¾ | 138½ |
| Diamond Match | 50 | 107½ | 107 | 107 | 107 |
| Illinois Brick | 50 | 75¾ | 73¾ | 73¾ | 73¼ |
| Int. Harvester | 50 | 124¼ | 124¼ | 124¼ | .... |
| National Carbon | 50 | 129½ | 129½ | 129½ | 131 |
| People's Gas | 150 | 117¼ | 117¼ | 117½ | .... |
| Pacific Gas | 50 | 63¾ | 63¾ | 63¾ | .... |
| Quaker Oats pfd | 20 | 100¼ | 100 | 100¼ | 100 |
| Sears-Roebuck | 365 | 215¼ | 213¾ | 213¾ | 215¾ |
| Street R. Car pfd. | 40 | 51 | 51 | 51 | 51 |
| Swift & Co. | 430 | 100¼ | 105¾ | 105¾ | 106 |
| Union Carbide | 30 | 194½ | 194 | 194 | 194¼ |
| U. S. Steel | 100 | 78¾ | 78 | 78¾ | 77¾ |
| Goodrich Rubber | 150 | 76¼ | 75 | 76¼ | 76 |
| Pub. Ser. pfd. | 10 | 100¾ | 100¾ | 100¾ | .... |

*Ex. div. 1¾%.

| BONDS. | | | | |
|---|---|---|---|---|
| $5,000 Chicago Railways 5s "B" | | | | 85¼ |
| 1,000 Chicago City Railways 5s | | | | 101¾ |
| 1,000 Commonwealth Edison 5s | | | | 103½ |
| 1,000 Cudahy & Co. 5s | | | | 100½ |
| 1,000 Chicago Telephone 5s | | | | 101 |
| 1,000 Chicago Elevated Railway 5s | | | | 97¾ |
| 1,000 Chicago City Railway 5s | | | | 101¾ |
| 1,000 Commonwealth Edison 5s | | | | 102 |
| 5,000 Cudahy & Co. 5s | | | | 100¾ |
| 4,000 Peoples Gas refund. 5s | | | | 100⅜ |

## ....NEW YORK....STOCK TRANSACTIONS

| Description. | Sales. | Open. | High. | Low. | Close Sep. 25. | Close Sep. 24. |
|---|---|---|---|---|---|---|
| Allis-Ch. 1st pd | 200 | ⅝ | ⅝ | ⅝ | ⅝ | ⅝ |
| Do pfd. 1st pd | 100 | 31½ | 31½ | 31¼ | 31¼ | .... |
| Amal. Cop | 50,100 | 91⅝ | 91½ | 90⅜ | 90¾ | 90½ |
| Am. Ag. Chem. | 400 | 60 | 60 | 59½ | 59½ | .... |
| Do pfd | 200 | 101⅜ | 101⅜ | 101⅜ | 101⅜ | 101⅜ |
| Am. B. Sugar | 4,200 | 75¼ | 75½ | 75¼ | 75¼ | 75¾ |
| Am. B. Shoe pfd. | 100 | 157 | 157 | 157 | 157 | .... |
| Am. Can | 19,700 | 45 | 45⅝ | 44½ | 44½ | 45⅜ |
| Do pfd | 1,000 | 124⅜ | 125 | 124⅜ | 125 | 125 |
| Am. Car Fdy | 1,000 | 63½ | 63⅝ | 62⅝ | 63 | 62⅝ |
| Do pfd | 100 | 119 | 119 | 119 | 119 | .... |
| Am. Cities | 300 | 31¾ | 31½ | 31¼ | 31½ | 31⅜ |
| Do pfd | 200 | 77⅜ | 77¼ | 77⅛ | 77⅜ | 77⅜ |
| Am. Cot. Oil | 800 | 58⅝ | 58⅝ | 56¼ | 56⅝ | 57¼ |
| Am. Express | 100 | 195 | 195 | 195 | 195 | .... |
| Am. Hide & L. | 3,000 | 7¼ | 7¼ | 7 | 7 | 7 |
| Do pfd | 700 | 23¼ | 23½ | 23¼ | 23¼ | 23¼ |
| Am. Linseed | 500 | 15¾ | 15¾ | 14⅝ | 14⅝ | 14⅜ |
| Do pfd | 300 | 39¾ | 39¾ | 39½ | 39¾ | .... |
| Am. Loco | 2,700 | 46¼ | 46⅝ | 46 | 46 | 46¼ |
| Am. Malt | 400 | 16¾ | 16¾ | 16½ | 16½ | .... |
| Do pfd | 1,700 | 66¼ | 67⅜ | 66¼ | 66¾ | 67¼ |
| Am. Smelting | 40,300 | 88 | 90¼ | 87¾ | 89¾ | 87¾ |
| Do pfd | 100 | 109 | 109 | 109 | 109 | 108¾ |
| Am. Snuff | 200 | 191 | 191 | 190 | 190 | 191¾ |
| Am. Steel Fdy | 600 | 41¾ | 43⅜ | 41½ | 43½ | 42 |
| Am. Sugar | 900 | 128¼ | 129⅜ | 128¼ | 128½ | 128¼ |
| Am. Tel. & Tel. | 1,400 | 146¼ | 146¾ | 146 | 146 | 146 |
| Am. Tobacco | 600 | 270¾ | 272¾ | 270 | 270 | 272 |
| Do pfd ctfs | 100 | 109 | 109 | 109 | 109 | .... |
| Am. W. Pap. pfd | 400 | 37½ | 37¾ | 37½ | 37½ | 37½ |
| Anaconda | 12,300 | 47¾ | 47¾ | 46¾ | 46¾ | 47¾ |
| Atchison | 19,900 | 100¾ | 110¾ | 100¾ | 100¾ | 100¾ |
| Do pfd | 300 | 102¾ | 102¾ | 102¾ | 102¾ | 102¾ |
| A. C. Line | 200 | 144¾ | 144¾ | 144 | 144 | 144½ |
| Baldwin | 500 | 59½ | 60 | 59½ | 59¾ | 59¾ |
| Do pfd | 100 | 106½ | 106 | 106 | 106 | 106¾ |
| B. & Ohio | 2,800 | 109¼ | 109¼ | 108⅝ | 109 | 109¼ |
| Do pfd | 300 | 86½ | 87 | 86½ | 87 | .... |
| Beth. Steel | 18,600 | 45½ | 47¾ | 45¾ | 47¾ | 45¼ |
| Do pfd | 4,000 | 79¾ | 79¾ | 78¾ | 79 | 79¼ |
| B. R. Transit | 2,100 | 91¾ | 92 | 91¾ | 91¾ | 91¾ |
| Brunswick | 300 | 8 | 8 | 8 | 8 | 8 |
| Butterick | 200 | 35 | 35 | 34½ | 34¾ | .... |
| Can. Pac | 10,500 | 277¾ | 279¾ | 277¾ | 278 | 277¾ |
| Cent. Leath | 3,800 | 33⅜ | 33⅝ | 32¾ | 32⅝ | 33½ |
| Do pfd | 100 | 99½ | 99½ | 99½ | 99½ | 99¼ |
| C. & Ohio | 4,400 | 82 | 82 | 81¾ | 81¾ | 81¾ |
| C. G. W | 1,500 | 18 | 18½ | 17⅜ | 17⅜ | 17¾ |
| Do pfd | 200 | 34 | 34½ | 34 | 34½ | 34 |
| C., M. & St. P. | 3,200 | 100½ | 100¾ | 100¾ | 100¾ | 100¾ |
| C. & N. W. | 1,700 | 142¼ | 142¾ | 141¾ | 142¾ | 142½ |
| Chino | 3,000 | 44¼ | 44¼ | 44¼ | 44½ | 44¼ |
| C., C., C. & St. L. | 500 | 88 | 90 | 88 | 90 | 90 |
| Colo. Fuel | 10,900 | 40 | 42¾ | 39¾ | 43¾ | 40 |
| Con. Gas | 3,600 | 147¾ | 147¾ | 146½ | 146¾ | 147½ |
| Corn Products | 400 | 16⅜ | 16½ | 16¼ | 16¼ | 16¾ |
| Do pfd | 100 | 84¼ | 84¼ | 84¼ | 84¼ | .... |
| D. & R. G. | 1,300 | 22¾ | 23¼ | 22¾ | 22¾ | .... |
| Do pfd | 2,400 | 39¼ | 39¼ | 38½ | 38½ | 38⅝ |
| Distillers | 1,600 | 34⅜ | 34⅜ | 33¾ | 33¾ | 33¾ |
| Erie | 14,800 | 37⅞ | 37⅞ | 37¼ | 37½ | 37⅝ |
| Do 1st | 700 | 55 | 55 | 54½ | 54½ | 54⅝ |
| Do 2d | 100 | 44¾ | 44¾ | 44¼ | 44¼ | 45¼ |
| Fed. M. & S. | 200 | 21¾ | 21¾ | 21 | 21¼ | .... |
| Do pfd | 5,300 | 45⅝ | 46 | 45⅜ | 45⅝ | 45⅜ |
| Gen. Elec | 1,100 | 183½ | 184 | 183¼ | 183½ | 183¾ |
| Gen. Motors | 100 | 38½ | 38½ | 38½ | 38½ | 37 |
| Goldfield | 500 | 3 | 3¼ | 3 | 3¼ | 3 |
| Goodrich | 2,400 | 75 | 78¼ | 74¾ | 76 | 76 |
| Do pfd | 200 | 107¼ | 107¼ | 107¼ | 107¼ | 106¾ |
| Gt. Nor. Ore | 21,800 | 49¼ | 52 | 48½ | 51¾ | 49¾ |
| Gt. Nor. pfd | 7,500 | 142 | 142¾ | 141¾ | 141¾ | 142¾ |
| Guggenheim | 10,700 | 59 | 60¾ | 59½ | 60¾ | 59½ |
| Inspiration | 800 | 19¾ | 19¾ | 19½ | 19¾ | 20 |
| Int. Harv. | 800 | 124½ | 126¾ | 124 | 126¾ | 125¾ |
| Int. Met. | 3,400 | 20¾ | 20⅝ | 20⅜ | 20⅝ | 20¾ |
| Do pfd | 2,000 | 61 | 61 | 60¾ | 60⅝ | 60⅝ |
| Int. Paper | 800 | 16⅝ | 16⅞ | 16⅜ | 16⅝ | 16⅞ |
| Int. Pump | 700 | 28½ | 28½ | 28¼ | 28¾ | 28¼ |
| Do pfd | 300 | 81⅝ | 81¾ | 81¾ | 81¾ | 81¾ |
| K. C., F. S. & M. pfd | 100 | 77 | 77 | 77 | 77 | .... |
| K. C. So | 3,400 | 30 | 30 | 29⅝ | 29⅝ | 29⅞ |
| Do pfd | 400 | 64 | 64 | 63½ | 63¾ | 64 |
| Kresges Co | 300 | 71¼ | 71¼ | 71 | 71 | 71½ |
| K. & T. | 100 | 8 | 8 | 8 | 8 | 8 |
| Lack. Steel | 100 | 44½ | 44½ | 44½ | 44½ | .... |
| L. Erie & W. | 19,200 | 172¾ | 173¾ | 172¼ | 172¾ | 173 |
| L. & Nash. | 92 | 214¾ | 216½ | 214¾ | 216 | 214 |
| Loose Wiles | 400 | 44 | 44 | 43½ | 43½ | 43¾ |
| Do pfd | 100 | 91 | 91 | 91 | 91 | .... |
| M. & St. L. | 300 | 164 | 164 | 163¾ | 163¾ | 164 |
| Mackay pfd. | 100 | 68¾ | 68¾ | 68¼ | 68½ | .... |
| Mex. Petrol | 4,100 | 83¾ | 82½ | 81⅜ | 82 | 82¾ |
| Miami | 7,100 | 29¾ | 30¾ | 29¾ | 30¾ | 29¾ |
| M. & St. L. | 300 | 25 | 25 | 24¾ | 24¾ | .... |
| Do pfd | 100 | 50¾ | 50¾ | 50¾ | 50¾ | .... |
| M. St. P. & S. S. M. | 200 | 150 | 150 | 150 | 150 | .... |
| M. K. & T. | 2,500 | 31⅝ | 31¾ | 30¾ | 30⅝ | 31⅜ |
| Do pfd | 600 | 65 | 65 | 65 | 65 | .... |
| Mo. Pac | 4,900 | 43⅜ | 43¾ | 42¾ | 43 | 43¼ |
| Nat. Bis | 400 | 130½ | 130½ | 130½ | 130 | 130 |
| Nat. Enamel | 1,800 | 19⅜ | 19⅜ | 18⅝ | 18⅝ | 19¼ |
| Nat. Lead | 7,300 | 61 | 62⅝ | 61 | 62 | 60⅝ |
| Do pfd | 100 | 109 | 109 | 109 | 109 | .... |
| Nat. R. R. M. 2d | 300 | 23¾ | 23½ | 23½ | 23½ | 23¾ |
| Nevada Con | 7,000 | 22¾ | 23 | 22½ | 22¾ | 22¾ |
| N. Y. A. Brake | 100 | ⅞ | ⅞ | ⅞ | ⅞ | .... |
| N. Y. Cent | 2,900 | 117 | 117⅜ | 116⅝ | 117 | 117¼ |
| N. Y. C. & St. L. | 700 | 38½ | 38⅝ | 38½ | 38½ | 38½ |
| N. Y. N. H. & H. | 400 | 138¾ | 139⅜ | 138½ | 139¼ | 138 |
| N. Y. O. & W. | 300 | 37 | 37 | 36¾ | 36¾ | 37 |
| Norf. So | 100 | 46¾ | 46¾ | 46¾ | 46¾ | .... |
| Norf. & W. | 900 | 117¾ | 117¾ | 117 | 117 | 117¼ |
| North Am. | 900 | 85½ | 85⅝ | 85½ | 85¼ | 85⅜ |
| Nor. Pac. | 13,100 | 130⅝ | 130¾ | 129¾ | 129¾ | 130⅛ |
| Ont. Silver | 600 | 1⅞ | 1⅞ | 1⅞ | 1⅞ | .... |
| Pac. Mail | 1,100 | 31 | 32 | 31 | 31⅝ | .... |
| Pac. Tel. | 200 | 32 | 32 | 32 | 32 | 31¾ |
| P. Lorillard | 400 | 192¾ | 192¾ | 192¾ | 192¾ | 192¾ |
| Do pfd | 300 | 114¾ | 114¾ | 114¾ | 114¾ | .... |
| Pennsylvania | 11,900 | 125 | 125¼ | 125 | 125 | 125 |
| Peo. Gas | 400 | 117¼ | 117¾ | 117 | 117 | 117⅜ |
| Phila. Co. | 100 | 105 | 105 | 105 | 105 | .... |
| Pitts. Coal | 1,500 | 25⅜ | 25⅜ | 25½ | 25⅝ | 25½ |
| Do pfd | 600 | 97½ | 97¾ | 97 | 97 | 97½ |
| Pitts. Steel pfd. | 100 | 102¼ | 102¾ | 102¼ | 102¾ | .... |
| P. C. C. & St. L. | 400 | 110⅝ | 110⅝ | 110¼ | 110½ | 110⅝ |
| Pressed Car | 1,400 | 49¾ | 49¾ | 49 | 49 | .... |
| Pullman | 300 | 169½ | 169½ | 169¼ | 169¾ | 168½ |
| Q. Silver | 600 | 6⅝ | 7 | 6⅝ | 6⅝ | .... |
| Do pfd | 100 | 8¾ | 8¾ | 8¼ | 8¼ | .... |
| Ry. Steel Springs | 1,700 | 50⅝ | 40⅝ | 40¼ | 40½ | 40⅝ |
| Ray Con | 3,500 | 24 | 24 | 23⅜ | 23⅜ | 24 |
| Reading | 107,100 | 178¾ | 174 | 175¾ | 175¾ | 174 |
| Rep. I. & S. | 11,000 | 32 | 32⅜ | 31½ | 31½ | 32 |
| Do pfd | 3,300 | 92¼ | 92½ | 91⅝ | 91⅝ | 92 |
| Rock Island | 5,100 | 28½ | 28¾ | 28¼ | 28¼ | 28⅜ |
| Do pfd | 6,100 | 55¾ | 55¾ | 54⅜ | 55¼ | 54⅝ |
| Seaboard pfd. | 700 | 52 | 52¼ | 51⅜ | 51⅝ | 52 |
| Sears-Roebuck | 400 | 215 | 215 | 213¾ | 213⅝ | 215 |
| Do pfd | 200 | 123½ | 125¼ | 123½ | 123½ | .... |
| Sloss Shef | 600 | 59 | 59¼ | 58¼ | 58¼ | 59½ |
| So. Pac | 12,800 | 112⅝ | 114 | 112⅜ | 113¾ | 112⅝ |
| So. Ry. | 1,800 | 31⅛ | 31¾ | 31 | 31 | 31⅜ |
| Do pfd | 1,500 | 85⅛ | 86 | 85½ | 85⅝ | 85⅛ |
| St. L. & S. F. | 1,700 | 25 | 26 | 25 | 25½ | 24½ |
| Do 2d | 600 | 37 | 37¾ | 37 | 37 | 36¾ |
| Do C. & E. I. rects | 1,000 | 50 | 50 | 50 | 50 | 50 |
| St. L. & S. W. | 500 | 38 | 38 | 37½ | 37½ | 38 |
| Do pfd | 400 | 79¼ | 79¼ | 78⅜ | 78⅝ | 79¾ |
| Stand. Milling | 200 | 29¾ | 30 | 29¾ | 30 | .... |
| Studebaker | 200 | 44¾ | 44¾ | 44½ | 44½ | 45¼ |
| Do pfd | 100 | 105½ | 105¾ | 105½ | 105½ | 105¾ |
| Tenn. Cop | 3,300 | 47¾ | 47¾ | 46¾ | 46¾ | 46⅞ |
| Tex. Oil | 700 | 126 | 126½ | 125¾ | 126½ | 126½ |
| Tex. Pac | 900 | 25⅜ | 26⅜ | 25⅜ | 25½ | 25⅜ |
| Third Av | 100 | 38¾ | 38¾ | 38¾ | 38¾ | 38¾ |
| Tol. Light | 600 | 6¼ | 6⅝ | 6 | 6 | 6 |
| Tol. St. L. & W. | 100 | 12¾ | 12¾ | 12¾ | 12¾ | .... |
| Union Bag | 2,200 | 14¾ | 14¼ | 14 | 14¾ | 14⅜ |
| Do pfd | 600 | 63¾ | 63¾ | 62¾ | 63 | 63⅛ |
| Union Pac | 60,800 | 174¾ | 175¾ | 174½ | 175¾ | 174¾ |
| Do pfd | 600 | 89¾ | 89⅝ | 89¼ | 89⅝ | 89¼ |
| Un. Cigars Mfg. | 900 | 58 | 59 | 58 | 59 | 60 |
| Un. D. Goods | 100 | 99¼ | 99¼ | 99¼ | 99¼ | .... |
| Do pfd | 100 | 108 | 108 | 108 | 108 | .... |
| U. S. Alcohol pfd | 100 | 105 | 105 | 104 | 105 | .... |
| U. S. Pipe | 1,400 | 20⅜ | 21¼ | 20⅜ | 21¼ | 21 |
| Do pfd | 800 | 63¾ | 63¾ | 62 | 63 | 63¼ |
| U. S. Realty | 1,100 | 85⅝ | 85⅝ | 85 | 85 | 85¼ |
| U. S. Rubber | 3,800 | 54 | 54¾ | 53 | 54 | 54¼ |
| Do 1st | 200 | 110¾ | 111 | 110¾ | 111 | 110¾ |
| U. S. Steel | 119,700 | 78 | 78¾ | 77¾ | 77¾ | 78 |
| Do pfd | 1,400 | 115¾ | 115½ | 115 | 115¾ | 115¾ |
| Utah Cop | 14,600 | 67 | 67¾ | 66¼ | 66¾ | 67 |
| Va. Chemical | 2,600 | 47¾ | 48 | 47¾ | 47¾ | 47 |
| Do pfd | 100 | 116 | 116 | 116 | 116 | 116 |
| Va. Coal & Coke | 400 | 66 | 66¼ | 66 | 66 | 65 |
| Wabash | 900 | 4⅝ | 4⅝ | 4⅜ | 4⅜ | 4⅝ |
| Do pfd | 900 | 14¾ | 14¾ | 14¼ | 14¼ | 14¾ |
| West. Mary | 1,900 | 58⅝ | 58⅝ | 58⅜ | 57½ | 58¼ |
| Do pfd | 400 | 80 | 80 | 80 | 80 | .... |
| West. Union | 800 | 82 | 82¼ | 81⅞ | 81⅝ | 82 |
| West. Elec. | 1,800 | 85¾ | 85¾ | 85¼ | 85½ | 85¾ |
| W. & L. E. | 200 | 7⅞ | 7⅞ | 7⅞ | 7⅞ | 7⅞ |
| Do 1st | 200 | 25¾ | 26¼ | 25¾ | 25¾ | 25¾ |
| Do 2d | 200 | 11¾ | 11¾ | 11½ | 11½ | 11¾ |
| Woolworth | 5,300 | 104¾ | 107¼ | 104¾ | 106 | 104 |
| Do pfd | 800 | 114¼ | 114¼ | 114¼ | 114¾ | .... |

*Ex-div.

Total sales, 818,400 shares.

EXPRESS STOCKS.

| | Bid. | Asked. | | Bid. | Asked. |
|---|---|---|---|---|---|
| Adams | 197 | 200 | United States | 85 | 88 |
| American | 183 | 189 | Wells-Fargo | 183 | 187½ |

GOVERNMENT BONDS.

| | Bid. | Asked. |
|---|---|---|
| United States 2s, registered | 101 | 101½ |
| United States 2s, coupon | 101 | 101½ |
| United States 3s, registered | 102½ | 103 |
| United States 3s, coupon | 102½ | 103 |
| United States 4s, registered | 113¾ | 114¼ |
| United States 4s, coupon | 113¾ | 114¼ |
| United States Panama 2s, 1908 | 101 | 101¼ |

## ....NEW YORK....BOND TRANSACTIONS

1000 Jap 1st 4½s... 92¾
1000 Rep Cuba 5s. 103
4000 N Y State 4s of 1962. 100½
8000 N Y Canal 4s of 1960. 100½
78000 N Y City 4½s of 1957. 105½
177000 do 4½s of 1963 rects. 100½
20000 do 4s of 1957. 96¼
59000 do 4s of 1958. 96¼
1000 do 3½s of 1964 85½
4000 Allis 5s. 80¾
2000 Am Agi Chem 5s. 101¾@102½
1000 Am Ice 6s. 77¾
33000 Am Smelt 6s. 105¾@105¾
8000 Am T-T cv 4s 114
1000 Ann Arbor 4s 80¼
2000 Armour 4½s. 90¾
22000 Atch Gen 4s 97½
21000 do adj 4s. 87¼@ 88¼
21000 do stamped. 88
25000 do cv 5s. 104¾@104¾
10000 do cv 4s of 1955. 106½
435000 do cv 4s of 1960. 104¾@105¾
11000 do Cal-Ariz ref 4½s. 100¼
7000 A C Line 4s. 96¾@ 95½
11000 do L-N 4s. 95¾@ 95¾
2000 B-O 3½s. 91¼
9000 do gold 4s. 96¼@ 96¾
1000 do S W 3½s. 89¾
4000 do W Va 4s. 89½
10000 Beth Steel 5s series A. 96¾@ 96¾
4000 B R T 5s. 104@104¼
84000 do 4s. 91¾@ 92¾
3000 B U El 5s stamped. 102
1000 B U Gas 5s. 103½
2000 Buff Gas 5s. 95
19000 Calif Gas-E 5s. 94½@ 94¾
1000 Can Sou Ext 5s. 100¾
20000 do 5s. 99¾
2000 Cent Ga con 5s. 107½
49000 Cent Leather 5s. 95¾@ 96¾
8000 Cent Pac 1st 4s. 94¾@ 94¾
1000 C-O con 5s. 100

4000 do cv 4½s. 93½
2000 R-A 1st 4s. 91½
2000 C-A 5½s. 64¾
16000 C B-Q gen 4s. 93¾@ 93⅝
1000 do Denver 4s 99½
2700 do Jt 4s. 96¾@ 96¾
7000 C G W 4s. 76⅝
250000 C M-St P 4½s. 105⅞@106¼
1000 do C-P W. 104½
2000 C N W 5s of 1921. 104⅜
6000 do gen 4s. 96½
2000 do 5½s. 84
2000 do Mil Sparta. N 4s. 98
21000 C R I-P Ry ref 4s. 87¼@ 87½
48000 do R col 4s. 80¼@ 80½
2000 C C C-St L gen 4s. 91½
1000 C F-I gen 5s. 98⅜
10000 Colo Ind 5s. 84½@ 85
8000 Colo Sou 4½s. 94¾
1000 Con Coal of Md 5s. 97¾
100 Corn Prod 5s of 1924. 95
1000 Del-Hud cv 4s. 97¼
1000 D-R G ref 5s. 82
12000 Dis Sec 5s. 74¾@ 74¾
32000 Dupont 4½s. 90¾@ 91½
2000 Erie Prior Lien 4s. 88¼
1000 do reg. 85
13000 do cv 4s series A. 96¾@ 96¾
7000 Erie cv 4s B. 79½
26000 Gen Motor 6s. 103
25000 Gt Nor 4½s. 100⅜
1000 Ill Steel 4½s ctfs. 96¾
20000 Ind Steel 5s ctfs. 100⅝@100¾
40000 Inspiration 6s rects. 108@108½
63000 Int Met 4½s. 81¼@ 81¾
44000 I R T 5s. 104¾@103¾
5000 Int Mer Marine 4½s. 66½
4000 Int Nav 5s. 79¾
19000 Int Pump 5s. 92
5000 Iowa Cent ref 4s. 82

2000 K C F S-M 4s. 78¼
1000 K C Sou 5s. 71¾
1000 Lack Steel 5s of 1923. 96½
1000 do 5s of 1950. 80
5000 Lake Shore gen 3½s. 87¾
11000 do 4s of 1928. 92
67000 do 4s of 1931. 91¾@ 91⅞
88000 Lig-M 5s. 105¾@ 105¾
2000 L-N Unif 4s 95½
1000 M-M 4½s. 104
8000 Mex Pet 6s. 105¾@106½
1000 M-St L 1st. 102
4000 do 4s. 80¼@ 80⅝
3000 M K-Eastern 5s. 108¾
3000 Mo P con 6s. 103⅞
8000 do cv 5s. 86½
64000 do 4s. 79@ 78
2000 Mobile-O new 6s. 113⅜
2000 N C-St L 5s. 101⅞
1000 Nat Rys of Mex 4½s. 90¼
6000 Nat Tube 5s rects. 99⅝
21000 N Y Cent deb 4s. 92⅜
1000 do L S 3½s. 79¼
6000 N Y N H-H 6s. 129
2000 do 4s of 1956. 91
14000 do 3½s of 1954 92¾
112000 N Y Railways 5s. 35¾@ 36
1000 do 4s. 77⅝
10000 N Y G E L H-P 5s. 103
8000 N Y Tel 4½s. 98¾@ 98¾
17000 N Y W-B 4½s. 98¾@ 99⅜
2000 Nor'-W div 4s 91½
9000 Nor Pac 4s. 98¾
2000 O R-N 4s. 98
5000 Pac Power-L 5s. 98
1000 Pac Tel-Tel 5s. 99½
1000 Penna 4s of 1948. 102⅝
19000 do 3½s of 1915 rects. 98¾@ 96¾
25000 Peo Gas-C of Chgo 5. 101¾@101¾
3000 Peoria Eastern 1st 4s. 87¾
2000 do inc 4s. 41
24000 P Lorillard 5s. 96¾@ 96¾
4000 Pipe Col 5s. 86
5000 Pub Ser of N J 5s. 92¾@ 93
22000 Ray Con 6s. 128
17000 Reading Gen 4s. 96¾@ 96½
6000 Rep I-S 4s of 1940. 91¾@ 91¾
6000 Rio Grande Junc 5s. 101¼
2000 R G W 1st 4s. 82
1000 St Lawrence-Ad 5s. 108
1000 St L I M-B ref 4s. 80
2000 St L-S F gen 4s. 84¾
2000 do ref 4s. 77¾
3000 Sou Bell Tel-T 5s. 99¾
75000 Sou Pac cv 4s. 94¼@ 94⅜
3000 Sou Ry 5s. 106¼
65000 do 4s. 78¾@ 78¾
1000 Term Assn of St L 4s. 95
2000 Texas Pac 1st 5s. 106¾
1000 Texas Co. cv 6s. 100¾
8000 Third Ave ref 4s. 81¾@ 81¾
19000 do adj 5s. 71@ 71¾
34000 Un Pac 1st 4s. 99¾@ 99¾
389000 do cv 4s. 103⅜@104¼
1000 do ref 4s. 95¾
2000 U S Realty 5s 89½
6000 U S Rubber 6s. 103¾@103¾
23000 U S Steel 5s. 101¼@102
14000 Va Chem 1st 5s. 98
4000 Wab 1st 5s. 105
14000 do 2d 5s. 99¼
18000 de ref 4s. 69¼@ 69¾
2000 do Cent Tst ctfs stamped. 66
6000 do Omaha 3½s 70
1000 do Pgh 1st 4s 90¾
21000 do Cent Tst ctfs. 30¾@ 31¾
4000 do Colum Tr ctfs. 30@ 31
7000 Wis Cent 4s. 91½
56000 Westinghouse Elec 5s. 94¾@ 95
2000 West Shore 4s 98½
2000 Wis Cent 4s. 91½
Total sales, $3,218,000.

## ....BOSTON....STOCK TRANSACTIONS

| | Sales. | Open. | High. | Low. | Close. |
|---|---|---|---|---|---|
| Adventure | 415 | 7⅛ | 7⅛ | 7 | 7 |
| Algomah | 570 | 3½ | 3½ | 3¼ | 3¼ |
| Allouez | 135 | 47 | 47 | 46½ | 46½ |
| Amal. Cop | 1,222 | 91 | 91½ | 90⅝ | 90⅝ |
| Am. Zinc | 3,825 | 33⅜ | 35⅝ | 33⅜ | 33½ |
| Anaconda | 45 | 47¾ | 47¾ | 47 | 47¾ |
| Ariz. Coml | 310 | 5 | 5 | 4⅝ | 4⅝ |
| Bost. & Corb | 105 | 7½ | 7¼ | 7¼ | 7⅜ |
| Butte & Bal | 10 | 3½ | 3½ | 3½ | 3½ |
| Butte & Sup | 1,687 | 47⅜ | 48 | 47⅜ | 47⅜ |
| Cal. & Ariz | 270 | 92¾ | 93½ | 92 | 92 |
| Cal. & Hec | 58 | 580 | 580 | 575 | 580 |
| Centennial | 90 | 19½ | 20 | 19½ | 20 |
| Chino | 170 | 44½ | 44¾ | 44 | 44⅝ |
| Cliff. Cop | 200 | 5¾ | 5¾ | 5 | 5 |
| Cop. Range | 405 | 59⅝ | 59⅝ | 59¼ | 59½ |
| East Butte | 5,585 | 15½ | 16¼ | 15¾ | 16 |
| Franklin | 4,905 | 7⅞ | 8 | 7 | 7⅛ |
| Giroux | 970 | 7¾ | 7¾ | 5¾ | 5¾ |
| Granby | 1,166 | 58½ | 59¼ | 56¾ | 58¾ |
| Greene Can | 605 | 9

## TERMS OF SUBSCRIPTION OF THE TRIBUNE.

ORDERS FOR MAIL SUBSCRIPTIONS MUST BE ACCOMPANIED BY REMITTANCE TO COVER.

Postage paid in the United States (outside of Chicago city limits) and in Mexico.

| | |
|---|---|
| Daily, without Sunday, one year | $4.00 |
| Daily, without Sunday, six months | 2.00 |
| Daily, without Sunday, three months | 1.25 |
| Daily, without Sunday, two months | 1.00 |
| Daily, without Sunday, one month | .50 |
| Daily, with Sunday, one year | 6.00 |
| Daily, with Sunday, six months | 3.25 |
| Daily, with Sunday, three months | 2.00 |
| Daily, with Sunday, one month | .75 |
| Sunday issue, one year | 2.00 |
| Sunday issue, one month | .25 |

Give postoffice address in full, including county and state.

Remit by express money order, draft, or in registered letter, at our risk, to The Tribune company, publisher.

BY CARRIER IN CITY DISTRICT.

| | |
|---|---|
| Daily (six days), per month | $ .30 |
| Daily and Sunday, per month | .35 |
| Sunday only, per month | .25 |

## INDEX TO CLASSIFIED ADVERTISEMENTS


AUCTION SALES ..... Col. 4, page 20
AUTOMOBILES ..... Col. 4, page 24
AUTO SUPPLIES, ACCESSORIES, .. Col. 5, page 24
AUTOMOBILES WANTED ..... Col. 5, page 24
AUTO LIVERIES ..... Col. 5, page 24
BARGAINS ..... Col. 5, page 24
" ..... 10
BUSINESS PERSONALS ..... Col. 5, page 20
BUSINESS CARDS ..... Col. 4, page 20
BUSINESS CHANCES ..... Col. 1, page 24
BUILDING MATERIAL ..... Col. 5, page 24
BOOKS AND MAGAZINES ..... Col. 7, page 23
BOATS, YACHTS, ETC. ..... Col. 6, page 24
BICYCLES AND MOTORCYCLES ..... Col. 5, page 24
BILLIARDS AND BOWLING ..... Col. 3, page 24
BOARDING AND LODGING ..... Col. 3, page 21
BOARD WANTED ..... Col. 4, page 21
CASTOFF CLOTHING ..... Col. 4, page 20
CLEANERS, DYERS, ETC. ..... Col. 4, page 20
CLOTHING, FURS, ETC. ..... Col. 4, page 20
CAMERAS, KODAKS, ETC. ..... Col. 4, page 20
CLUB MEMBERSHIP ..... Col. 5, page 20
DRESSMAKING & MILLINERY ..... Col. 4, page 20
DOGS, BIRDS, AND POULTRY ..... Col. 3, page 15
DANCING SCHOOLS ..... Col. 5, page 20
FINANCIAL ..... Col. 4, page 20
FREE LANDS AND EXCURSIONS ..... Col. 6, page 23
FURNACES & STEAM HEATING ..... Col. 6, page 23
FOR SALE ..... Col. 5, page 24
FLOWERS ..... Col. 3, page 18
HELP WANTED—MALE ..... Col. 1, page 19
HELP WANTED—FEMALE ..... Col. 1, page 20
HOUSEHOLD GOODS ..... Col. 6, page 23
HORSES AND CARRIAGES ..... Col. 7, page 24
HOTELS ..... Col. 4, page 21
INSTRUCTION ..... Col. 6, page 24
JEWELRY, WATCHES, ETC. ..... Col. 5, page 20
LEASEHOLDS ..... Col. 6, page 23
LIFE INS. LOANS & INVEST'TS .. Col. 3, page 24
LOST AND FOUND ..... Col. 5, page 20
LIGHT AND HEAVY MANUF'G ..... Col. 6, page 23
MACHINERY AND TOOLS ..... Col. 6, page 23
MONEY TO LOAN ..... Col. 2, page 18
MOTORCYCLES AND BICYCLES ..... Col. 5, page 24
MUSICAL INSTRUMENTS ..... Col. 5, page 24
MUSICAL AND DRAMATIC ..... Col. 6, page 24
MORTGAGES FOR SALE ..... Col. 7, page 23
LAWYERS ..... Col. 6, page 23
MISCELLANEOUS ..... Col. 6, page 23
OFFICE DEVICES ..... Col. 6, page 23
OPTICIANS ..... Col. 6, page 24
PARTNERS WANTED ..... Col. 2, page 18
PATENTS, PATENT ATTORNEYS .. Col. 5, page 20
PRINTING, ENGRAV'G, BINDING . Col. 7, page 24
PLUMBING & LIGHT FIXTURES .. Col. 7, page 24
PRINTING MACHY. & SUPPLIES .. Col. 7, page 24
PERSONAL ..... Col. 5, page 20
PERSONAL PROPERTY LOANS .... Col. 5, page 24
REAL ESTATE—CENTRAL ..... Col. 7, page 22
REAL ESTATE—SOUTH SIDE ..... Col. 1, page 22
" " " ..... Col. 2, page 22
REAL ESTATE—WEST SIDE ..... Col. 3, page 22
REAL ESTATE—NORTH SIDE ..... Col. 1, page 22
REAL ESTATE—NORTHWEST ..... Col. 3, page 22
REAL ESTATE—SUBS. PROPERTY .. Col. 3, page 22
REAL ESTATE—SUB'N—SOUTH .... Col. 3, page 22
REAL ESTATE—SUB'N—WEST .... Col. 3, page 22
REAL ESTATE—SUB'N—NORTH .... Col. 4, page 22
REAL ESTATE—SUB'N—N. W. .... Col. 4, page 22
REAL ESTATE—OAK PK., AUST'N .. Col. 4, page 22
REAL ESTATE—ACRES ..... Col. 4, page 22
REAL ESTATE—SUM. RESORTS .... Col. 4, page 22
REAL ESTATE—FARM LANDS ..... Col. 4, page 23
REAL ESTATE—FRUIT LANDS ..... Col. 5, page 23
REAL ESTATE—COUNTRY ..... Col. 5, page 23
REAL ESTATE—MISCELLANEOUS .. Col. 5, page 23
REAL ESTATE WANTED ..... Col. 6, page 23
REAL ESTATE TO EXCHANGE ..... Col. 6, page 23
REAL ESTATE LOANS ..... Col. 7, page 23
SITUATIONS WANTED—MALE .... Col. 2, page 18
SITUATIONS WANTED—FEMALE .. Col. 6, page 16
" " " ..... Col. 1, page 19
SAFES ..... Col. 6, page 24
STORES AND OFFICE FIXTURES .. Col. 5, page 24
SEWING MACHINES ..... Col. 5, page 20
SCALES ..... Col. 5, page 20
STEAMSHIP LINES ..... Col. 3, page 24
STOVES ..... Col. 6, page 24
STOCKS AND BONDS ..... Col. 5, page 24
TO LEASE ..... Col. 6, page 23
TO RENT—ROOMS ..... Col. 6, page 20
" ..... Col. 1, page 21
TO RENT—HOUSEKPG. ROOMS .. Col. 2, page 21
TO RENT—HOUSES ..... Col. 4, page 21
TO RENT—FURNISHED HOUSES .. Col. 5, page 21
TO RENT—FLATS ..... Col. 5, page 21
" " " ..... Col. 7, page 21
" " " ..... Col. 1, page 22
TO RENT—FURNISHED FLATS .... Col. 5, page 22
TO RENT—STORES ..... Col. 5, page 22
TO RENT—OFFICES & STUDIOS .. Col. 4, page 22
TO RENT—MFG. PROPERTY ..... Col. 5, page 22
TO RENT—FLOORS AND LOFTS ... Col. 5, page 22
TO RENT—BUILDINGS ..... Col. 5, page 22
TO RENT—HALLS ..... Col. 5, page 22
TO RENT—BARNS & GARAGES .... Col. 5, page 22
TO RENT—FARMS ..... Col. 5, page 22
TO RENT—MISCELLANEOUS ..... Col. 6, page 22
TRADE SCHOOLS ..... Col. 7, page 21
" ..... Col. 1, page 20
TYPEWRITERS AND SUPPLIES ... Col. 5, page 20
TALKING MACHINES ..... Col. 5, page 20
TRUSSES, ETC. ..... Col. 5, page 20
UNDERTAKERS ..... Col. 2, page 18
WANTED—ROOMS ..... Col. 2, page 21
WANTED—HOUSES ..... Col. 5, page 21
WANTED—FLATS ..... Col. 5, page 22
WANTED—TO RENT—FARMS ..... Col. 5, page 22


### CARD OF THANKS.

HUBER—We wish to extend our heartfelt thanks for the kindness and sympathy in floral offerings on the death of our beloved son and brother, Edward.

MR. AND MRS. HERMAN HUBER AND FAMILY.

### DEATHS.

BRAHAM—Daniel D. Braham, Sept. 25, 1912, dearly beloved husband of the late Hannah, father of David, Jacob, Charles, Herman, Obigal, George, Phillip, Lillian, Minnie, and Susan. Funeral from his daughter's residence, Mrs. Susan Falsick, 7147 Lafayette-av. Friday, Sept. 27, 1912, at 1 p. m., by automobiles to Preston's cemetery, Brooklyn, N. Y., and London, England, papers please copy.

CANTRELL—Llewellyn R. Cantrell, Sept. 23d, 1912, age 80 years. Funeral from his late residence, 3822 Calumet-av., Thursday at 2 p. m., under auspices of Chicago Commandery K. T., No. 19, and Shekinah Chapter No. 182, O. E. S. Interment at Mt. Greenwood by automobile.

CHAPLIN—Mrs. H. H. Chaplin, Sept. 25, Pittsburgh, Pa., beloved daughter of Mr. and Mrs. John Devlin. Funeral notice later.

CONNELL—Fanny Mulford Connell, wife of Charles J. Connell of Evanston, Ill., at Port Arthur, Ont., Sept. 21st. Funeral services at Graceland Cemetery Chapel at 3 p. m., Thursday, Sept. 26th.

CRAWFORD—Annie C. Crawford, Sept. 25, 1912, age 49 years, at her home, 5907 Cottage Grove-av., dearly beloved wife of William H. Crawford, fond mother of Norine, William, Lillian, and Alice Crawford. Funeral notice later. Washington, D. C., papers please copy.

DAVIES—Rice T. Davies, beloved son of Mr. and Mrs. W. O. Davies, and husband of Alice M. Davies, born June 10, 1881, died Sept. 24, 1912. Buried at Mount Hope cemetery Friday, Sept. 27, at 2 p. m., from residence, 1200? Eggleston-av.

DAYNES—Mattie F. Daynes, beloved wife of A. W. Daynes, resided at Hayes hotel, died at Mercy hospital Sept. 24, 1912, at 9:30 p. m. Thursday at Lipher's chapel, 1856 E. 63d-st. Burial at Minneapolis, Minn.

DITTMANN—Frederick H. Dittmann, Monday, Sept. 23, aged 58 years; beloved husband of Mary T. Dittmann and father of Fred and Elsie Dittmann, Mae L. Wilson, and Hattie Juergensen; beloved son of Sophia Dittmann; father-in-law of Hilda Dittmann and Edward Juergensen. Funeral Thursday, Sept. 26, at 1 p. m., from late residence 8012 Belmont-av., to Montrose cemetery.

DOWLING—David W. Dowling, son of Catherine and Timothy, brother of E. J. Frank and Walter, at residence, 423 W. Huron-st. Funeral Friday, Sept. 27, at 9 a. m., to St. Dominick's church, where high mass will be celebrated, thence by carriages to Calvary.

FREUND—Walter E. Freund, husband of Florence and father of Elizabeth, beloved son of Frederick G. and Emma Freund, nee Marrer, and brother of Florence, Sept. 23, aged 28 years, member of Edgewater Lodge No. 900, A. F. & A. M. Funeral from late residence, 2056 Cleveland-av., Thursday at 1:30 p. m.; to Rosehill cemetery.

HARDING—Ellen O. Davis Harding, Sept. 24, age 54, wife of George Franklin Harding Jr., daughter of Mr. and Mrs. John R. Davis of Neenah, Wis. Funeral private. Interment at Monmouth, Ill.

MAGNUS—Peter Magnus, aged 56, beloved husband of Susan Gietz Magnus, father of Mrs. Wallis Magnus Adams, brother of Jones and John Magnus. Funeral Friday at 9:30 a. m., from his late residence, 616 E. 42d-st., to Holy Angels church. Interment St. Boniface cemetery.

MALCHER—Theresa Malcher, beloved wife of Matthias Malcher, mother of Mrs. William A. Schroeder, Mrs. Thomas Aichholzer, Mrs. Joseph Aichholzer, Mrs. Carl Netchert, Mrs. R. E. Carlin, Otto, William, and Leo Malcher. Funeral Friday at 9:30 a. m. from late residence, 810 W. Division-st., to St. Joseph's church, thence to St. Boniface cemetery.

MORRIS—Edwin E. Morris, aged 57, Sept. 25, 1912. Services at home of his son, Joseph C. Morris, 1188 Sheridan-rd., Evanston, at 3:30 p. m. Sept. 28. Interment at Graceland cemetery.

O'DONNELL—Patrick J. O'Donnell, beloved husband of Anna nee Mahoney, father of Edward, Elles, John, Thomas, Stephen, Walter, Patrick, Charles, Raymond, Annabel, and Leo, brother of Mrs. Mary Doran, Mrs. Margaret McDermott, Mrs. Elizabeth Abrams, and Nora O'Donnell. Funeral from late residence, 5351 Justins-st. Friday, Sept. 27, 9 a. m., to St. Basil's church, thence by carriages to Mount Olivet. Member of Thomas Aquinas' council, K. of C.; St. Williams' court, C. O. F.; and Holy Name society, C. O. F. No. 35.

SCHIMELPFENNING—Frederick Schimelpfenning, Sept. 25, aged 70, fond father of Ida. Funeral from residence of his son-in-law, Joseph J. Gerrity, 4806 Grandview, Friday, 9:30 a. m., to C. A. W. depot. Burial Manitowish, Wis.

SINNOTT—Mrs. Catherine Sinnott, Sept. 23, widow of James Sinnott, mother of R. G., Mrs. Margaret Schell, and Mrs. Mary Armstrong. Funeral Friday at 9 a. m. to St. Columbkille church from late residence, 1249 Sinnott-place. Carriages to Calvary.

THURSTON—Gates Thurston Jr., at Winnetka. Funeral from Partridge funeral parlor, 1059 Cottage Grove-av. Burial at Nashville, Tenn.

WARHURST—Lydia Marie Warhurst, nee Schriber, beloved wife of James and mother of Perry and Alice, Sept. 24, 1912, at 6:15 a. m., 1618 Leavitt-st. Funeral Thursday at 1:30 p. m. to Graceland chapel at 3:30 p. m.

WAYLAND—Mrs. John Wayland, Sept. 23. Funeral from late residence, 2440 Michigan-av., Friday afternoon, 3 o'clock; private.

WELLER—Russell Harry Weller, beloved son of Harry E. and Clara Weller, nee Russell, brother of Marion Sept. 24, 1912, aged 3 years. Funeral from parent's residence, 5108 E. 79th-st., Friday, Sept. 27, at 3 p. m. Interment in Mt. Hope cemetery.

### OFFICIAL WEATHER FORECAST.

OFFICE OF CHIEF OF WEATHER BUREAU, Washington, D. C., Sept. 26.—Forecast:

Illinois—Fair Thursday and probably Friday, moderate winds becoming variable.

Ohio—Clearing and cooler Thursday, Friday fair, moderate to brisk west winds.

Indiana—Fair and cooler Thursday, Friday fair, moderate west winds becoming variable.

Lower Michigan—Cloudy and cooler Thursday, Friday fair, brisk west winds diminishing.

Upper Michigan—Clearing and cooler Thursday, Friday fair, brisk west winds diminishing.

Wisconsin and Minnesota—Probably fair Thursday and Friday, moderate west winds becoming variable.

North and South Dakota and Nebraska—Cloudy and somewhat warmer Thursday, Friday probably fair.

Missouri—Fair Thursday and Friday, slowly rising temperature.

Iowa—Probably fair Thursday and Friday, slowly rising temperature.

Kansas—Fair and somewhat warmer Thursday, Friday fair.

| Place of observation. | Temp. 8 p. m. | Highest last 24 hours | Lowest last night | Weather. | Direction of wind. | Velocity of wind. | Precipitation last 24 hours. |
|---|---|---|---|---|---|---|---|
| Sept. 25, 1912. | | | | | | | |
| **Eastern states—** | | | | | | | |
| Albany | 68 | 66 | 56 | Clear | S.E. | 4 | .04 |
| Atlanta | 76 | 86 | 66 | Cloudy | S. | 6 | |
| Boston | 66 | 62 | 56 | Clear | N.E. | 4 | |
| Buffalo | 66 | 70 | 64 | Clear | S. | 14 | |
| Charleston | 78 | 86 | 72 | Clear | S.W. | 6 | |
| New York | 62 | 62 | 52 | Clear | E. | 10 | 1.06 |
| Parkersburg | 74 | 82 | 56 | Fair | S. | 4 | |
| Pittsburgh | 72 | 80 | 60 | Clear | S.E. | 12 | |
| Raleigh | 72 | 80 | 60 | Clear | S.E. | 8 | |
| Washington | 62 | 68 | 66 | Rain | N.E. | 8 | .56 |
| **Gulf states—** | | | | | | | |
| Abilene | 90 | 96 | 70 | Cloudy | N. | 14 | .01 |
| Amarillo | 52 | 56 | 38 | Clear | N. | 4 | |
| El Paso | 66 | 82 | 56 | Clear | E. | 18 | |
| Galveston | 80 | 86 | 72 | Cloudy | S.E. | 10 | |
| Jacksonville | 76 | 90 | 72 | Clear | S. | 4 | |
| Miami | 82 | 90 | 74 | Clear | N.E. | 10 | |
| Mobile | 78 | 82 | 70 | Rain | S.E. | 6 | .12 |
| Montgomery | 68 | 82 | 68 | Fair | N. | 4 | |
| New Orleans | 74 | 90 | 74 | Rain | N.E. | 8 | .46 |
| San Antonio | 68 | 90 | 74 | Cloudy | N. | 16 | |
| Shreveport | 68 | 90 | 70 | Clear | N.W. | 18 | |
| Tampa | 80 | 90 | 76 | Cloudy | N.W. | 6 | .01 |
| Vicksburg | 78 | 84 | 70 | Cloudy | S.W. | 4 | |
| **East-Central states—** | | | | | | | |
| Alpena | 58 | 70 | 48 | Rain | S.W. | 22 | |
| Cairo | 58 | 76 | 66 | Rain | N. | 8 | .66 |
| Chicago | 60 | 72 | 63 | Cloudy | W. | 6 | .02 |
| Cincinnati | 72 | 80 | 63 | Cloudy | W. | 4 | |
| Cleveland | 72 | 78 | 58 | Cloudy | S.E. | 18 | |
| Dayton | 68 | 82 | 58 | Cloudy | S.W. | 12 | |
| Detroit | 72 | 80 | 58 | Fair | S.W. | 12 | |
| Escanaba | 52 | 62 | 46 | Cloudy | S.W. | 14 | .42 |
| Evansville | 60 | 72 | 66 | Cloudy | N.W. | 6 | 1.50 |
| Fort Wayne | 66 | 78 | 56 | Cloudy | S.W. | 6 | |
| Grand Rapids | 56 | 76 | 56 | Fair | W. | 20 | .01 |
| Grand Rapids | 56 | 76 | 56 | Fair | W. | 12 | |
| Green Bay | 46 | 60 | 56 | Cloudy | S.W. | 18 | .86 |
| Indianapolis | 62 | 74 | 60 | Rain | S.W. | 4 | .44 |
| Marquette | 52 | 70 | 56 | Cloudy | S.W. | 8 | .08 |
| Marquette | 56 | 70 | 56 | Fair | S.W. | 16 | .20 |
| Memphis | 66 | 84 | 66 | Rain | N.W. | 12 | .26 |
| Milwaukee | 58 | 70 | 58 | Cloudy | S.W. | 20 | .04 |
| Nashville | 78 | 84 | 62 | Cloudy | S. | 10 | |
| Peoria | 48 | 64 | 62 | Cloudy | W. | 6 | .01 |
| Ste. Marie | 48 | 62 | 46 | Cloudy | W. | 6 | .24 |
| Springfield, Ill. | 62 | 64 | 64 | Cloudy | N.W. | 12 | .02 |
| **West central states—** | | | | | | | |
| Bismarck | 44 | 50 | .. | Cloudy | N. | 4 | .... |
| Chanute City | 42 | 44 | 36 | Cloudy | N.W. | 10 | .06 |
| Concordia | 50 | 56 | 36 | Clear | Calm | | |
| Davenport | 48 | 52 | 40 | Cloudy | W. | 8 | .06 |
| Des Moines | 46 | 52 | 40 | Clear | N. | 4 | .... |
| Devils Lake | 42 | 50 | 40 | Clear | N. | 4 | .... |
| Dodge | 50 | 58 | 42 | Fair | S. | 4 | .... |
| Dubuque | 46 | 56 | 50 | Cloudy | N.W. | 8 | .06 |
| Duluth | 54 | 62 | 52 | Rain | W. | 20 | .70 |
| Kansas City | 48 | 56 | 40 | Clear | N.W. | 6 | .... |
| Little Rock | 78 | 76 | 70 | Cloudy | N. | 6 | 1.50 |
| Moorhead | 38 | 44 | 32 | Fair | N.W. | 8 | .30 |
| Oklahoma | 44 | 52 | 40 | Clear | N. | 4 | .... |
| Omaha | 46 | 52 | 36 | Clear | N.W. | 8 | .... |
| Rapid City | 42 | 48 | 30 | Cloudy | N. | 4 | .... |
| Sioux City | 42 | 48 | 34 | Fair | N.W. | 8 | .02 |
| St. Louis | 64 | 76 | 64 | Cloudy | N.W. | 14 | .02 |
| St. Paul | 38 | 52 | 52 | Cloudy | N.W. | 28 | .66 |
| Springfield, Mo. | 46 | 56 | 46 | Cloudy | N.W. | 8 | .10 |
| Wichita | 54 | 56 | 40 | Clear | N. | 4 | .01 |
| Williston | 50 | 52 | 32 | Cloudy | S.E. | 4 | .... |
| **Mountain states—** | | | | | | | |
| Boise | 66 | 66 | 52 | Clear | N.W. | 4 | .... |
| Denver | 58 | 68 | 52 | Clear | S.E. | 10 | .... |
| Havre | 50 | 52 | 50 | Cloudy | N. | 20 | .... |
| Helena | 48 | 50 | 36 | Cloudy | S.W. | 6 | .... |
| Lander | 46 | 52 | 22 | Fair | S.W. | 6 | .02 |
| Pueblo | 62 | 72 | 52 | Clear | W. | 4 | .... |
| Salt Lake City | 60 | 62 | 38 | Clear | W. | 4 | .... |
| Tucson | 84 | 90 | .. | Cloudy | W. | 4 | .... |
| Tel'wstone Pk. | 40 | 42 | 26 | Cloudy | N.W. | 4 | .... |
| **Pacific states—** | | | | | | | |
| Fresno | 90 | 92 | 58 | Clear | S.W. | 4 | .... |
| Los Angeles | 68 | 76 | 58 | Clear | S.W. | 6 | .... |
| Portland, Ore. | 70 | 70 | 46 | Clear | N.W. | 4 | .... |
| Sacramento | 66 | 80 | 56 | Clear | N.W. | 4 | .... |
| San Francisco | 56 | 70 | 52 | Clear | W. | 20 | .... |
| San Diego | 66 | 70 | 58 | Cloudy | W. | 4 | .... |
| Spokane | 64 | 70 | 42 | Clear | N.W. | 8 | .... |
| Tacoma | 60 | 62 | 44 | Clear | N. | 4 | .... |
| Walla Walla | 70 | 72 | 48 | Clear | W. | 4 | .... |
| **Canadian stations—** | | | | | | | |
| Battleford | 50 | 70 | 28 | Clear | S.E. | 4 | .... |
| Calgary | 46 | 48 | 36 | Cloudy | N. | 8 | .... |
| Edmonton | 44 | 50 | 34 | Clear | N. | 8 | .... |
| Medicine Hat | 54 | 58 | 36 | Cloudy | N. | 4 | .... |
| Minnedosa | 36 | 48 | 20 | Clear | Calm | | |
| Montreal | 60 | 64 | 56 | Fair | S. | 12 | .... |
| Quebec | 54 | 62 | 50 | Clear | N.E. | 18 | .... |
| Qu'Appelle | .. | .. | .. | .. | .. | .. | .... |
| Toronto | 62 | 70 | 60 | Fair | S.E. | 6 | .02 |
| Winnipeg | 40 | 44 | 34 | Cloudy | N.W. | 18 | .... |

### PARTNERS WANTED.

CAPITAL—$3,000 TO $5,000 REQUIRED.

A successful mfg. business offers salaried ($2,500) interest to active man; business well established; plant modern and fully paid for; $15,000 annual profits assured with the greatest fall business ever known; highest references; state some particulars of yourself for personal interview. Address S 400, Tribune.

PARTNER—WANTED—GENTLEMAN WANTS partner lady preferred, with $1,000; best paying business in Chicago; your time not needed; I understand business thoroughly and will manage same, but you can control money. Address X 368 Tribune.

PARTNER WANTED—LADY, AND MAN ... to invest $500 to $1,000 in a first class chemical proposition; safe and money making; investigation extended to prospects; all particulars; wrks. Address G T 887, Tribune.

PARTNER—WANTED—I HAVE $800; WANT man with same, or more, to join me in opening new store; men's furnishing goods. Address X 446, Tribune.

PARTNER—WANTED—LADY OR GENTLEMAN, with $800 or $400, to join me in opening an office, by structural draftsman, with like amount. Address X 398, Tribune.

PARTNER—WANTED—FOR HALF INTEREST in clean profitable business; already established; young man with $400. Address X 226, Tribune.

WANTED—WOOD PATTERN MAKER, BUT ¼ interest in established shop. Address W 324, Tribune.

WANT HONEST PARTNER ¼ INTEREST. $800, established, paying business. Address X 344, Tribune.

PARTNER—TO TAKE HALF INTEREST IN stationery establishment. 189 N. Clark-st., Room 1616.

MAN WITH $6,000 IN FAST GROWING TAILOR to the trade business. Address X 358, Tribune.

PARTNER—TO OPEN WHOLESALE FISH business. Address X 398, Tribune.

PARTNER—WANTED—WITH $10,000 IN MANufacturing business. Address X 369, Tribune.

### DOGS, BIRDS, POULTRY, ETC.

HIGH CLASS BOSTON TERRIERS, ALL AGES; water spaniel and bull terrier, $3. 2221 Michigan-av. Cal. 2076.

SEALYHAM TERRIERS, BAT EAR, SCREW TAIL, BOB tail; 3 litters Boston pups. Doug. 924. 119 E. 39th-st.

FOR SALE—BEAUTIFUL PUPPIES; REAsonable price. 764 W. Adams-st., near Halsted. MR. SHEPUDER, 24 Coop.

### FLOWERS.

CUT ORCHIDS, GARDENIAS, AND AM. BEAUties are now on display and sale. Dahlias are now in their beauty, in all shades. Our window display of cut flowers is wonderful, changed every day. A. LANGE, 25 E. Madison-st. Central 9777. Auto. 42072.

### MONUMENTS.

CHAS. G. BLAKE & CO., 719 WOMAN'S TEMple. Reliable makers of monu'ts., mausoleums.

### UNDERTAKERS.

A. R. RUSH & CO., ESTABLISHED 1874. 709 E. 35th-st. Tel. Oak. 39.

## SITUATIONS WANTED—MALE.

### Bookkeepers and Clerks.

SITUATION WANTED—YOUNG SINGLE MAN, 23 years, good education, ambitious, with character, 2 years' business and clerical experience in steel manufacturing, wishes to locate with a reliable firm; have cashier and paymaster experience; good as advertising manager of concern using farm papers; best references. Address W 879, Tribune.

SITUATION WANTED—CREDIT AND COLLECtion man, 33, married, experienced handling large number of accounts; first class bookkeeper, correspondent and general office man; reliable, with initiatory ability; refs. and bond. Address T 689, Tribune.

SITUATION WANTED — AS RIGHT HAND MAN or bookkeeper, with small manufacturer, by clean cut single man of 28 years; 10 years' business training as accountant, correspondent, and bookkeeper; initial salary secondary consideration to prospects. Address W 84, Tribune.

SITUATION WANTED—YOUNG MAN, 27, NOW employed, with good selling ability and several years of excellent office training, wishes to locate with a good, reliable concern where a future can be offered when ability to make good is shown. Address X 207, Tribune.

SITUATION WANTED—SALES AND GENERAL correspondent, purchasing, general office details, small factory management; thoroughly capable with business principles and good ideas; will start at low wages; No 1 liberty account failure of concern; 30 years old. Address W 508, Tribune.

SITUATION WANTED — SELLING CITY trade; resourceful and reliable young man, 7 years of age; technical education, 3 years' experience corresponding and following up accounts with mail order concern; have ability to develop. Address X 397, Tribune.

SITUATION WANTED—IN PURCH., SALES, OR other dept. of good concern by experienced young man of ability; want a future and a moderate salary to start; A1 references. Address X 486, Tribune.

SITUATION WANTED—AMBITIOUS YOUNG man, 5 years' experience office work and bookkeeping, wishes to locate with firm that can offer chances of advancement; best of references. Address T O 85, Tribune.

SITUATION WANTED — MARRIED MAN, 20 years' experience in small city; 10 yrs.' experience in accounting, factory costs, correspondence, etc.; a live office manager; best refs; bond; moderate salary. Address S 396, Tribune.

SITUATION WANTED—EXPERT BOOKKEEPer will open, close, or balance books; small sets kept during spare time, day or evening; trial balances and financial statements furnished. Address X 206, Tribune.

SITUATION WANTED—CAN YOU MAKE USE of a man who has had 15 years' experience with one concern as timekeeper, cost clerk, statistician, and paymaster? Married and 39 years of age. Address S 470, Tribune.

SITUATION WANTED—OFFICE, BY YOUNG married man with seven years' experience, as stenographer and bookkeeper. Address C. R. R., 305 So. Kickapoo-st., Lincoln, Ill.

SITUATION WANTED — WITHIN LOOP; CLERical; by young man, 26 years of age; exp.; good references; salary to start $15. Address S 479, Tribune.

SITUATION WANTED—YOUNG MAN, AGE 24, clerical work, where willingness will accomplish something; good reference. Phone Edgew. 99, or address W 247, Tribune.

SITUATION WANTED—ASST. CASHIER, BOOKkeeper; traffic dept.; or chief branch office; good corresp.; married. Belmont 6255. Address S 8 233, Tribune.

SITUATION WANTED—MIDDLE AGED GERman, slightly lamed, competent bookkeeper, present employed; willing to go in the vicinity of Chicago; best ref. Address W 448, Tribune.

SITUATION WANTED—BY CAPABLE AGgressive man, 28 years of age, with 10 years' salesman and office experience; reference, etc. Address 13 W. Delaware-pl. Q 28. North 1763.

SITUATION WANTED—BY YOUNG MAN IN real estate office desiring to learn business; 21 years of age; can furnish best of references. Address X 239, Tribune.

SITUATION WANTED—AS BOOKKEEPER OR clerk; can operate typewriter; willing to start for reasonable salary; 10 yrs.' experience; age 26. Address T 452, Tribune.

SITUATION WANTED—YOUNG MAN OF 22 would like position with real estate firm; renting, collecting, or anything else; is willing to start at $15. Address X 241, Tribune.

SITUATION WANTED—BY A1 BOOKKEEPER, stenog., and gen. office man; can take full charge; salary $25. Address X 242, Tribune.

SITUATION WANTED—BOOKKEEPER AND office man, salesman experience; can invest few thousand dollars. Address S 468, Tribune.

SITUATION WANTED—BY EXPERT, 7 years' railroad, 2 years' commercial experience; age 24; references. Address X 84, Tribune.

SITUATION WANTED—EXP'D BOOKKEEPER has afternoons for any kind of office work. Address T 477, Tribune.

SITUATION WANTED—YOUNG MAN, 24, wishes position as office clerk with manufacturer; A1 references. Address X 457, Tribune.

SITUATION WANTED—BY BOOKKEEPER AND accountant; references; no short unusual qualifications; best refs. Address W 385, Tribune.

SITUATION WANTED—HONEST YOUNG MAN, outside position; timekeeper collector. Address S 524, Tribune.

SITUATION WANTED—A1 BOOKKEEPER wants work afternoons; competent. Address W 358, Tribune.

SITUATION WANTED — YOUNG MAN, 25, steady and forceful, possessing initiative, desires make change Oct. 1st. Versatile, wide experience handling salesmen and as district manager; want locate with concern offering good future; unlimited possibilities to ambitious, successful man, age 30. All references satisfactory reasons for changing. Address W 311, Tribune.

SITUATION WANTED—YOUNG MAN, SUCcessful AGENCY ORGANIZER, NOW HANDLING FACTORY PROPOSITION ON COMMISSION BASIS, OPEN FOR A CLEAN CUT PROPOSITION. ADDRESS X 376, TRIBUNE.

### COPY AND PLAN MAN

As advertising manager or copy writer. A producer of forceful, pulling advertising matter. Wide experience; age 28. Address S 496, Tribune.

SITUATION WANTED — ADVERTISER IS qualified to accept position as credit man, manager of collections, office manager, and accountant; successful record; fully conversant with all office details; steady position. Address X 482, Tribune.

SITUATION WANTED—BY THOROUGHLY EXperienced man as manager or asst. of farm; 10 years in present position; best refs. Address T X 3, Tribune.

SITUATION WANTED—WITH CARPET AND linoleum house; have had charge of dept. in large wholesale dry goods house; know the business; best of refs. Address W 316, Tribune.

SITUATION WANTED—GOOD BUYER, MILL factory, office supplies. Address X 428, Tribune.

### Salesmen and Solicitors.

SITUATION WANTED—BY YOUNG MAN, 25 years, with 5 years' experience soliciting, as salesman or solicitor; must have salary. Address S 449, Tribune.

SITUATION WANTED—SALESMAN ABOUT TO locate in California would like to get in touch with the manf. of a high grade line needing a representative there. Address X 153, Tribune.

SITUATION WANTED—BY CIGAR SALESMAN; 5 years' experience with largest retail cigar dealers in world; position as salesman in retail store. Address X 169, Tribune.

SITUATION WANTED — AS SALESMAN, BY young man, age 26; city or road; best of references. Address W 292, Tribune.

SITUATION WANTED — BY EXPERIENCED city salesman, who can devote a few hours daily. Address T 353, Tribune.

### Executives and Managers.

SITUATION WANTED — SUPT., OR EXCEPtional ability, not afraid of work, with over 20 years of actual practical shop experience, up to date in up-to-date factories; systematizer in cost and piece work system; experienced in handling of skilled and unskilled help; can engineer work from drawing to finished product; best of references from past and present employers. Address X 74, Tribune.

SITUATION WANTED—BY A HUSTLING, ENergetic young man of 24, now employed as manager of factory; experienced in marketing merchandise of standard quality; seeks position commensurate of executive ability and initiative; good personality and thoroughly reliable; can give good references; only reason that I wish to make change is to better myself, as the field to exercise my ability is limited; will entertain proposition to go anywhere; would like all communications considered confidential. Address S 338, Tribune.

SITUATION WANTED—SALES MANAGER, clean cut, forceful, possessing initiative, desires make change Oct. 1st. Versatile, wide experience handling salesmen and as district manager; want locate with concern offering good future; unlimited possibilities to ambitious, successful man, age 30. All references satisfactory reasons for changing. Address W 311, Tribune.

SITUATION WANTED—YOUNG MAN, SUCcessful AGENCY ORGANIZER, NOW HANDLING FACTORY PROPOSITION ON COMMISSION BASIS, OPEN FOR A CLEAN CUT PROPOSITION. ADDRESS X 376, TRIBUNE.

SITUATION WANTED—BY EXPERIENCED man, outside position; timekeeper collector. Address S 524, Tribune.

SITUATION WANTED—BY A1 BOOKKEEPER wants work afternoons; competent. Address W 358, Tribune.

SITUATION WANTED — YOUNG MAN, 25, steady and forceful, possessing initiative, desires make change Oct. 1st. Versatile, wide experience handling salesmen and as district manager; want locate with concern offering good future; unlimited possibilities to ambitious, successful man, age 30. All references satisfactory reasons for changing. Address W 311, Tribune.

SITUATION WANTED—BY BOOKKEEPER AND accountant; references; no short unusual qualifications; best refs. Address W 385, Tribune.

SITUATION WANTED—EXP'D BOOKKEEPER has afternoons for any kind of office work. Address T 477, Tribune.

SITUATION WANTED—BY EXPERIENCED colored chef in 1st class boarding house, cafe, country hotel. THOS. HAYES, 3735 S. State-st. Doug. 5532.

SITUATION WANTED—MECHANICAL ENGIneer, technical graduate; three years' experience, preferably assistant engineer or superintendent. Address W 448, Tribune.

SITUATION WANTED—BY AN ATTORNEY IN good law office or with corporation; thoroughly competent and highest references. Address W 207, Tribune.

SITUATION WANTED — BY FIRST CLASS steamfitter; I install and repair steam and hot water heating plants by day or contract. Address S 236, Tribune.

SITUATION WANTED—FOREMAN, MASTER mechanic, die making; 20 years' experience in sheet metal drawing, and stamping. Address W 206, Tribune.

SITUATION WANTED — BY ENGINEER; 10 years' exp. handling steam, electric plants, and general repairing engines, boilers, pumps, motors, etc.; first class refs. Address X 120, Tribune.

SITUATION WANTED—MACHINIST, 15 YEARS' experience, expert benchman and erector, understands blue prints thoroughly; no objection to out of town work. Address T 142, Tribune.

SITUATION WANTED—NIGHT ENGINEER and watchman; 6 yrs. last position. Address X 51, Tribune.

SITUATION WANTED—ATTORNEY OF EDUcation and experience wants connection with reputable real estate firm. Address T 141, Tribune.

SITUATION WANTED—STATIONARY ENgineer, licensed; 20 years' exp. Address S 100, Tribune.

SITUATION WANTED — AS STEAM FITTER and all around man. Address O. OLSEN, 1804 N. Halsted-st.

SITUATION WANTED—ELECTRICIAN, ALL around power w

## ...NS WANTED—FEMALE.

...ers and Seamstresses.

...ANTED—MADAME'URNE, FOR... Masonic Temple, original, artistic ...lored and fancy gowns. French ...sper. Gowns made in 1 or 2 days ...y day, $5.50, $6.50 per day. Rest... st. Drexel 5119.

...ANTED—SEAMSTRESS; ENG... dressmakers' finisher; tabs lining, etc.; $1.00. Phone Drexel ...

...ANTED—BY 1ST CLASS DRESS... and fitter; sewing by day; price ...art 3326. Address 224 W. 64th-st.

...ANTED—EMBROIDERY, 1ST ... monograms, fancy needlework and ...ne reas. Mrs. Blumberger, 2218 ...one Lincoln 2075.

...ANTED—IN CHICAGO AS AP... ...illinery shop, best of city price... ...o MISS EDYTHE WOOLSEY.

...ANTED—HIGH CLASS DRESS... ...ilorss work in Rogers Park. Ev... ...ilmette; $2.00 per day. Address T ...

...ANTED—DRESSMAKING, TAI... ...d work guaranteed; $2.50 a day. ...

...ANTED—PRACTICAL SEAM... ...e families; Oak Park. North Side ...Tribune

...ANTED—DRESSMAKER; GOOD ...n fine dresses; engagements, $3; ...l. Evanston 522.

...ANTED — DRESSMAKER'S AS... ...more than wages. Address X 82...

...ANTED—6331 DREXEL-AV., RE... ...king and repairing done at home.

...ANTED—1ST CLASS DRESS... ...or week, colored. Aldine 1071.

...ANTED — DRESSMAKING AT... ...e Douglas 436. 4966 Vernon-av., ...

...e and Governesses.

...ANTED — REFINED, CHERR... ...man, Protestant, as companion to ...couple; experienced in care of in... ...ment of home, and traveling; best ...e only those looking for high class... ...on need answer. Address X 192.

...n Wanted—In Home.

...rl of 19, efficient, fond of children... ...nger children; knowledge of music, ...and assist help to make her own ...T K 4. Tribune.

...ANTED—YOUNG WOMAN WITH ...e teaching children of primary ...position as resident tutor or governess ...to travel; best ref. Address B 8...

...ANTED — —YOUNG LADY ...al school and musical training, to ...will also be a companion for chil... ...erences. Address Box 172 Waldo...

...ANTED—AS MASSEUSE TO GIVE ...age treatments; willing to assist in ...ork. MISS KOHLEN, 1941 Bal... ...Ravenswood 4980.

...ANTED—REFINED YOUNG ...e care of children, or mending, re... ...ons. Hyde Park, Kenwood. Phone ...

...ANTED — AS COMPANION ...ild; grad. hydr.-electr. fher mas... ...M. B., 3442 Prairie-av. Tel. Aldine ...

...ANTED—CHILD'S NURSE OR ...erences; will travel. Phone Doug...

...ANTED—NURSE EXPERIENC... ...el; will not consider less than $15 ...ne Dearborn 414.

...ANTED—PRACTICAL NURSE ...of infant; best city references. 820 ...

...ANTED—TRAINED INFANT'S ...se full charge; best city ref. and ...e, $20. Tribune.

...ANTED — NURSERY GOVER... German; refs. Address P 272.

...ANTED—EXP., PRACTICAL ...seekeeper and care of invalid; best ...W 506. Tribune.

...ANTED—PRACTICAL NURSING ...ight home duties; reference. Ad... ...Tribune. Southwest Branch.

...ANTED—PRACTICAL NURSE ...arge massaging; services in return, ...Tribune.

...ANTED — BY EXPERIENCED ...g best refs. Address T 134, Tribune.

...ANTED—PRACTICAL NURSE ...to invalid. Phone Seeley 5067.

...ANTED — GERMAN GIRL ...ral housework. 1121 Ontario-st.

...ANTED—LADY WISHES CARE ...Phone Hyde Park 7222.

...ssses and Day Work.

...ANTED—LAUNDRESS; FAMILY ...and 50c mon. rough 67-55c; plain ...ironing 12c-15c by hr. Hatfield and ...tage Grove. Phone Drexel 874.

...ANTED—DAY WORK; WASH... or cleaning, by good steady man... ...1266.

...ANTED—BUNDLE WASHING ...experienced laundress; work guar... ...Douglas 2706.

...ANTED—BY NEAT COLORED ...and ironing by the day. 3040 Dear... ...Automatic 77866.

...ANTED—COLORED WOMAN ...employment as laundress by day.

...ANTED—FIRST CLASS COL... ...ss. Phone Drexel 4305. 5215 A...

...ANTED—DAY'S WORK; LAUN... ...Phone Calumet 368.

...ANTED—LAUNDRESS CLEAN... ...Phone Douglas 4467.

...ANTED — AN EXPERIENCED ...ss's work; colored. Ph. Ken. 1748.

...ANTED—DAY'S WORK BY COL... ...Phone Aldine 1941, Auto. 72046.

...ANTED—CAPABLE WOMAN ...nd of day work. Phone 2677 Lincoln.

...raphers, Typists, Etc.

...ANTED—FIRST CLASS STENOG... ...erienced as secretary and office as... ...le and trustworthy; excellent creden... ...T 196. Tribune.

...ANTED—VERY COMPETENT ... stenographer and office assistant; ...modating and dependable; $13-$15. ...Tribune.

...ANTED—BY YOUNG LADY; A ... 6 years' experience; also good se... ...Randolph 70. Address T 389, Trib...

...ANTED — EXP. STENOGRAPH... ...e of bookkeeping; can operate writ... ...ent; neat; elec. exp. Address B 818...

...ANTED—HIGH GRADE, EXPD. ...and part college education; considera... ...e ambitious; advertising preferred. ...Address W 405 Tribune.

...ANTED—TYPEWRITING TO DO ...pecifications, MSS., addressing, etc.; ...reasonable rates; references. Ad... ...Tribune.

...ANTED—HARD WORKING BE... ...wants to make good; good spell... ...n read notes. Address W 418, Trib...

...ANTED—STENOGRAPHER. EX... ...years ref., lbr., mchry., mfg., cost ac... ...nographer, 1606 Michigan-av. Calu...

...ANTED — BY FIRST CLASS ... 6 years' experience; rapid and ac... ...references; $18. Address X 48...

...ANTED — THOROUGHLY CO... stenographer, young lady; Remington ...Smith touch operator; $18. Address ...

...ANTED—STENO.; COMPETENT ...r; neat, accurate, and speedy; $12 ...d typewriting; $6. Address W 64...

...ANTED—STENOGRAPHER; MI... ...lady; 1 yrs. exp.; at private secre... ...20. Address T 247, Tribune.

...ANTED—COMPETENT, RELIA... ...pher; able business woman. Address ...

...ANTED—GOOD, COMPETENT, ...e, and bookkeeper; first class com... ...2 to $18; refs. Address F 199 Tribune.

...ANTED—TYPEWRITING AND ... stenographer; lowest rates in city. ...

...ANTED—BY REFINED YOUNG ...experience; neat, accurate; $12. ...

...ANTED—STENOGRAPHER; EX... ...rience; neat and industrious; $8-$10. ...Tribune.

...ANTED — ADDRESSING LE... ...ters on typewriter X 480, Tribune.

...ANTED—GIRL STENOG. TYPI... ...duate with no practical business ex... ...Address T 396, Tribune.

...ANTED—COMPETENT STENO... ...ers experience; references; salary $15... ...Tribune.

...ANTED—EXP. STENO. AND OF... ...prefer small office. Address X 46...

...ANTED—BY REFINED, INDU... ...grapher; accurate; good speller; $... ...Address T 397, Tribune.

...ANTED—STENO. COR.; OFFICE ...capable business woman. Address ...ne.

...ANTED — BY A YOUNG LADY ...tt-Fisher operator; 7 yrs. exp.; ref... ...est of ref. Address X 200, Tribune.

...ANTED — STENOGRAPHER; ... high school graduate; 2 yrs. experi... ...; $15. Address W 476, Tribune.

...ANTED—COMPETENT STENOG... ...ers work evenings; literary, editorial ... Address X 258, Tribune.

...ANTED—YOUNG LADY, EXP... ...xpr., switchboard operator; $10. Ad...

...ANTED—YOUNG LADY, EXP... ...ist, switchboard operator, and gener... Address T 455, Tribune.

...ANTED—BRIGHT, CAPABLE ... position; prefer small office. Address ...ne.

...ANTED—STENOGRAPHER EX... ...accurate, rapid; legal, commercial ex... ...ral. Address P 1 700, Tribune.

...ANTED—STENOGRAPHER AND ...ant; $12 to start. Apply P. P. COLLIER ...Harper Bldg.

...ANTED—STENOGRAPHER; EX... ...ence; no object. Address W 481, Trib...

...T, 2423 Dickens-av.

...ANTED—STENOGRAPHIC; EX... ...; experienced steno. Address X 251...

...ANTED—YOUNG LADY, EXCE... ...tion, as private secretary; best ref... ...steno. Address X 478, Tribune.

...ANTED—HIGH GRADE STENO... ...class position. Harrison 4074.

...ANTED — STENOGRAPHER; ...perience. Address B 483, Tribune.

...ANTED—BY BRIGHT, WILLING ...beginner. Address T 206, Tribune.

...ANTED—STENO.; COMPETENT ...sual ability. Address W 92, Tribune.

...ANTED—STENO.; YOUNG LADY, ...exp.; can transcribe easily. Kenwood ...

## SITUATIONS WANTED—FEMALE.

**Stenographers, Typists, Etc.**

SITUATION WANTED—DO YOU HAVE TO work evenings? Do you need an assistant for social or secretarial work, a stenographer of general experience? I shall be glad to assist you a few evenings a week. Address W 370, Tribune.

SITUATION WANTED—EXPERT STENOGRAPHER having 7 years' experience, possessing executive ability, tact, and reliability, as private secretary or stenographer in responsible capacity; salary $30. Address T 516, Tribune.

SITUATION WANTED—BY ENTIRELY CAPABLE stenographer, where tact, executive ability, and conscientious service will be appreciated and paid for. Ten yrs.' exp. varied lines; guarantee satisfaction. Address T 529, Tribune.

SITUATION WANTED—YOUNG LADY STENOGRAPHER and private secretary; thoroughly experienced; A1 references furnished; only those desiring the services of a high class stenographer need write. Address W 411, Tribune.

SITUATION WANTED — BY YOUNG LADY having several years' experience as stenographer and bookkeeper; best reference. Address T 510, Tribune.

SITUATION WANTED—A1 STENOGRAPHER, widely experienced, acquainted with technical work; permanent position; salary $15. Address T 197, Tribune.

SITUATION WANTED—BY CAPABLE YOUNG lady stenographer; rapid, accurate, neat; 4 years' executive experience; $14 a week. Address X 283, Tribune.

SITUATION WANTED — STENOGRAPHER; ...ge, executive ability; pleasing personality; ...ergetic disposition; can assume responsibility ...relieve busy man. Address T 375, Tribune.

**Miscellaneous.**

SITUATION WANTED — WOMAN OF REFINE... ...ent, will go in travel abroad and United ...as traveling companion; can furnish cre... ...ials of highest standing. Address T 324, ...Tribune.

SITUATION WANTED—NEAT, YOUNG, UP TO ...date woman; collector confidential ...work, assisting pertaining to an office, invoic... ...details; not afraid of work; $15 to start. ...Address T 463, Tribune.

SITUATION WANTED — YOUNG WOMAN, ...writer for several national magazines, wishes to ...write advertisements; also expert in magazine man... ...uscript. Address W 523, Tribune.

SITUATION WANTED — BY WOMAN WITH ...BUSINESS ABILITY, COLLECTING OR IN... ...BOOK WORK; WILL LEAVE CITY. CALL CAL ...UMET 2757.

SITUATION WANTED—JANITRESS; MAR... ...ried woman; no North Side. HAUTEKEETE, 3338 ...Cooper-st.

SITUATION WANTED—WOMAN OF INTELLI... ...ence, from 3 to 6 or 7 p. m. Address T 142, ...Tribune.

SITUATION WANTED—MADAME ISOBEL ...restyles hats and makes new ones at rea... ...sonable rates. 4644 Prairie-av., 1st.

SITUATION WANTED—YOUNG LADY WITH ...experience in cigar stand; best of ref. as to char... ...ter and honesty. Address W 474, Tribune.

SITUATION WANTED—MIDDLE AGED BUSI... ...ness woman, in delicatessen or cafe. Address W ...3 Tribune.

SITUATION WANTED—RELIABLE COLORED ...woman, as maid, downtown. 738 E. 40th-st.

## WANTED—MALE HELP.

**Stores and Offices.**

ACCOUNTANT, PRACTICAL PUBLIC, WANT... ability and integrity, to take an active financial interest in established public accountancy business; a rare chance for the right party; strictly confidential. Address X 58, Tribune.

ADDRESSERS—APPLY AT ONCE, READY FOR work. 737 S. Sherman-st., 3d floor.

APPRENTICE—IN DRUG STORE—OR BOY TO learn business; hours 8 to 6. 4801 Evanston-av.

ASSISTANT BOOKKEEPER AND STENOGRA... ...wanted by manufacturing jobber; must have experience, and salary expected. Address ...X 336, Tribune.

ASSISTANT—IN SHIPPING DEPT. OF WHOLE... sale jobbing house; must have experience. STRAUS BROS., Franklin and Monroe.

BOOKKEEPER — EXPERIENCED, 1ST CLASS double entry; prefer one with knowledge of ra... and accounting; position permanent; steady; ...Massachusetts; state age and references. Address ...X 335, Tribune.

BOOKKEEPER—ON STOCK LEDGER; MUST ...be good accurate at figures; address in own ...writing, giving references, age, and salary ex... ...pected. Address X 366, Tribune.

BOOKKEEPER—OCT. 1; QUICK, ACCURATE, ...steady, trustworthy. Address, with full par... ...culars and salary expected, Lock Box 66, Lincoln, ...Ill.

BOOKKEEPER—ONE EXPERIENCED IN COAL ...business preferred. Address, giving references and ...salary expected. C A 482, Tribune.

BOOKKEEPER—ASSISTANT. NYE TOOL AND ...SUPPLY WORKS, 106 W. Jefferson-st.

BOYS—WAGON AND BUNDLE

over 16 years of age; also boys over 14 for delivery dept., permanent positions. Apply to supt. of delivery, subbasement.

MANDEL BROTHERS.

BOYS—BETWEEN 16 AND 18 YEARS OF ...AGE; TO FILL ORDERS AND TAKE CARE OF ...STOCK IN LARGE CLOTHING AND FURNISH... ...MERCHANDISE HOUSE; NO EXPERIENCE ...NECESSARY; GOOD SALARY PAID AT START ...AND EXCELLENT CHANCE FOR ADVANCE... ...APPLY JOHN MAGNUS & CO. 1063 W. 35TH-...ST. NEAR MORGAN.

BOYS WANTED—12; EIGHTH grade graduates; $5 week; no experience necessary. Apply by letter, T. S., Room 900A Commercial Nat'l Bank Bldg., Adams and Clark.

BOYS WANT DURING THE NEXT TWO ...or three or four boys over 17 years of age ...to send office positions in our store; bandi... ...goods; have a high school education and be ...willing to learn our work in all its details; per... ...sonality; answer in writing, or call any ...time between 9 and 11 a.m.; mention this ad. ...SEARS, ROEBUCK & CO.

BOYS—16 TO 17 YEARS OF AGE, FOR OFFICE ...and messenger work; permanent positions with ...good wages; grammar school education and plain ...writing essential. Apply 8 to 10 a. m. ...SEARS, ROEBUCK & CO.

BOYS—STRONG BOYS, OVER 16 YEARS OF ...age, for wrapping packages. Promotion to stock... ...keeper; order fillers if good workers. Good start... ...ing salary. Apply 8 to 11 a. m. ...SEARS, ROEBUCK & CO.

BOYS—16 YEARS OLD, FOR VARIOUS POSI... ...TIONS; EXPERIENCE NOT NECESSARY. ...CARL A. STEVENS & BROS., STATE-ST., NEAR ...RANDOLPH.

BOYS—BETWEEN 16 AND 17 YEARS OF ...age; must have at least a grammar school ...education and write plain, legible hand. Address ...T 391, Tribune.

BOYS—BETWEEN 16 AND 17 YEARS OF ...age; must have at least a grammar school ...education and write plain, legible hand. Address ...T 392, Tribune.

BOYS—OVER 16 YEARS TO WRAP EXPRESS ...and mail packages in shipping room; must have ...good record. A. STARR BEST, Madison and ...Dearborn.

BOYS—NORTH SIDE, PARCEL DELIVERY ...boy. Apply A. STARR BEST, Madison and ...Dearborn.

BOYS—16 TO 20 YEARS OLD; GOOD CHANCE ...for boy to learn either Archer-av. or 63d-st. ...Tribune.

BOYS—TO 16, FOR CITY BUYER'S WAGON. ...MACVEAGH & CO., 194 N. Wa...

BOYS—OVER 16 YEARS OLD, BY A LARGE ...manufacturing concern on North Side; in answer ...to this advt. state references. Address X 197 Tribune;

CASHIER—MUST BE NEAT AND RAPID ...WITH FIGURES. HALL & McCREARY, 430 S. Wa...

CLERK—BRIGHT, YOUNG LADY, AT ...position; prefer small office. Address ...Tribune.

CLERK—OVER 18 YEARS OLD, FOR REAL ES... ...TATE office who has had some experience on ...typewriter. Address T 8, Tribune.

CLERK—OVER 16, TO ASSIST IN STOCK ...room; 5 to 7 p.m. Apply P. P. COLLIER ...Harper Bldg.

CLERKS—GOOD, LIVE BOYS WHO ARE ...willing to work. Apply DETMER WOOLEN CO., ...Monroe-st.

CLERKS, ABOUT 18 YEARS, TO WORK ...in wholesale jewelry house. HOLE ...BROTHER, 179 Madison-av.

CLERK, 14 TO 16 YEARS OF AGE. AD... ...Tribune.

CLERK—SPECIAL OFFICE WORK. AD... ...Tribune.

CLERKS—16 TO 18 YRS.; EXPERIENCED IN WRAP... ...ping and addressing. Address C A 491, Tribune.

CLERKS TO LEARN CIGAR BUSINESS; MUST BE ...over 18. Monroe Cigar Co., Tribune Bldg.

COLLECTOR—INTELLIGENT, FOR DELIVERY ...shop. Apply 4647 Grand-blvd.

COMPETENT AND BRIGHT AND NEAT APPEAR... ...ANCE; $12 TO START. MORSE & CO., 210 N. Halsted-st.

## WANTED—MALE HELP.

**Stores and Offices.**

BOYS—

At present we need a number of wide awake boys who wish steady employment. If you are a beginner and have not yet learned how to work, if you are out of a position and want steady work, call or write to us now.

We have several positions for small boys.

We have several positions for large boys.

We have a few positions for young men. If you graduated from school, or if you did not graduate, if you think your services are worth $6.00 per week or if you think they are worth $10.00 per week, call on us now. If you can fill one of our vacancies we will pay you all you are worth and advance you as soon as you are competent.

SEARS, ROEBUCK & CO.

BOYS.

We need several boys, from 14 to 19 years old, for various positions in our store. Liberal starting salaries, with permanent positions and advancement to those who make good. MONTGOMERY WARD & CO., Chicago-av. and Larrabee-st.

BOYS—14 TO 18 YEARS OF age, for positions as cashiers, stockkeepers, errand boys, and parcel carriers; permanent positions at good salaries for those who can qualify. Apply employment office, 14th floor, 8 to 10 a. m.

MANDEL BROTHERS.

BOYS—17 TO 18 YEARS OF age, for order filling and taking care of stock. Fair education necessary. Starting salary $8. Advancement. Call 8 to 10 a. m.

SEARS, ROEBUCK & CO.

BOYS WANTED—NORTH SIDE bundle boys. Apply Shipping Clerk.

CARSON PIRIE SCOTT & CO., STATE AND MADISON-STS.

BOYS—OVER 16 YEARS OF age, for stock, errands, packing room, etc.

CHICAGO MERCANTILE CO., 159 N. Michigan-av.

BOYS—FOR DELIVERING WORK IN LARGE ...corporation; must be over 18; state age and ...acquainted with city. Address W 408, Tribune.

CLERK—YOUNG MAN; FOR OFFICE WORK; ...must be fairly good at figures, good chance for ...advancement; salary $7.00 per week to start. In ...reply state age and experience if any. Address L X ...185, Tribune.

CLERK—ASST. COST CLERK, YOUNG MAN; ...must write good hand and be good at figures; ...state age, experience and salary. Address C L ...516, Tribune.

CLERK—BILL; EXPERIENCED; WHOLESALE ...men's furnishings goods. Apply E. M. SKIN... ...NER, Wilson Bros., 5268 S. Halsted-st.

CLERKS—GROCERY; EXPERIENCED. FEIL... ...CHENFELD BROS., 1200 E. 63d-st., corner ...Woodlawn-av.

CORRESPONDENT—IN OUR COMPLAINT ...DEPT. ONE WHO HAS HAD EXPE... ...RIENCE IN MAIL-ORDER FURNI... ...TURE BUSINESS PREFERRED. AL... ...THOUGH NOT ABSOLUTELY ESSEN... ...TIAL, A YOUNG MAN SEEKING AD... ...VANCEMENT WILL HERE FIND A ...1ST CLASS OPPORTUNITY. AP... ...PLY IN PERSON. STRAUS & ...SCHRAM, 1105 W. 35TH-ST.

CORRESPONDENTS — WE WANT A FEW young men, 24 to 30 years of age, with some business experience and ability to express themselves in good English, for positions in our correspondence department. For young men who desire to locate permanently these positions offer a promising future. Good starting salary. Apply in writing, stating age, business experience, and other qualifications. Employment Department.

SEARS, ROEBUCK & CO.

CREDIT MAN.

Experienced mail order installment credit. To the right man we offer a good position with excellent future.

STRAUS & SCHRAM, Inc., 1105 W. 35th-st.

DRESS GOODS SALESMEN—

Competent, experienced men will receive permanent positions, good salary.

WIEBOLDT'S,

Milwaukee-av., at Paulina-st.

DRUG CLERK—ASSISTANT; REFERENCES. ...132 E. 22d-st.

DRUG CLERK—$15; STATE AGE AND NA... ...tionality. Address P A 178, Tribune.

DRUG CLERK—WITH 1 OR 2 YEARS' EXPERI... ...ence; must speak Polish. 871 Milwaukee-av.

ERRAND BOYS WANTED—14 and over; bring school certificate; must be neat and clean in appearance. Apply Supt., 8 to 10, 9th floor, south.

CARSON PIRIE SCOTT & CO., STATE AND MADISON-STS.

HIGH SCHOOL GRADUATES

wanted to learn the wholesale hardware business. Permanent place and chance for advancement for young men who are willing to take hold energetically. Apply to MR. THOMAS PURDON, Employment Dept., Hibbard, Spencer, Bartlett & Co., State and South Water-sts., Chicago.

LEDGER MAN WANTED—

Prefer one with experience in retail dry goods office; rapid, accurate, and good penman. Apply to office manager, 12th floor.

CARSON PIRIE SCOTT & CO., STATE AND MADISON-STS.

MAN—YOUNG—ENERGETIC; FOR STOCK AND ...filling orders; hardware department. Apply at ...once. MR. STRAUSS, Chicago House Wrecking ...Co., 35th and Iron-sts.

MAN—YOUNG, AS ASSISTANT IN CASHIER'S ...department of local fire insurance agency; state ...age, experience, and salary expected. Address ...C S 506, Tribune.

MARKER—WITH MANUFACTURING AND ...selling experience; will consider application from ...high class, clean cut young man; good opportunity ...for good man. Address C N 61, Tribune.

MAN—YOUNG, TO PT. 7, ORDERS. 17 TO 18 ...years of age; plain writ... UNIVERSAL MUSIC ...CO., 426 S. Wabash-av.

MAN—YOUNG, 18 YEARS OLD, HIGH SCHOOL ...education, living on South Side. Apply Room ...1240 76 W. Monroe-st., 1:30 p. m.

MAN—YOUNG; GOOD SCHOOL EDUCATION; ...to do general office work. Apply Main Office, ...EVAN LLOYD & CO., 16 S. State-st.

MAN—YOUNG, ABOUT 24 YEARS OLD, AS ...bill clerk, in wholesale house; permanent position. ...The Western News Company, 225-225 W. Madison.

MAN—BRIGHT, YOUNG, FOR GENERAL OF... ...fice work; must be neat and a good penman. Ap... ...ply S. KLEIN & CO., 529 S. Franklin-st.

MAN—YOUNG; FOR OFFICE WORK. ...BURGHART & SON, 2515 Michigan-av.

## WANTED—MALE HELP.

**Stores and Offices.**

MAN—YOUNG COLLEGE MAN, PREFERABLY under thirty, with some office experience and understanding of accounts, wanted to take charge of office. Want only high grade applicants. Careful selection will be made and careful attention given to training and advancement. Apply between 9 and 12.

WILLIAMS-LLOYD MACHINERY COMPANY, 639 Federal-st.

MAN—YOUNG; CAPABLE OF FILLING POSI... ...tion of assistant to manager of large merchandise ...warehouse; must be competent to take full charge ...of office and capable of handling large correspon... ...dence and detail; one having had warehouse ex... ...perience preferred. Address C A 490, Tribune.

MAN—YOUNG, BRIGHT, WITH KNOWLEDGE ...of bookkeeping, to do clerical work; must be ac... ...curate at figures; position either temporary or ...permanent, with wholesale house; give education; ...state age, experience, and salary wanted. Address C F 80, Tribune.

MAN—WHOLESALE CLOTHING HOUSE RE... ...quires the services of a bright young man to take ...charge of woolen department; must have previous ...experience; excellent opportunity for advancement; ...state age, reference, and salary expected. Address C F 84, Tribune.

MAN—THOROUGHLY COMPETENT MAN TO ...take charge of linens, white goods, wash goods, ...blankets, domestics, etc. An exceptional opportu... ...nity for the right man. Reply at once, with full ...particulars as to experience, reference, salary, etc. ...M. FRIEDMAN & CO., Grand Rapids, Mich.

MAN—YOUNG; WHO DESIRES TO WORK FOR ...an unity education in law, business, secretar... ...ing, collegiate, or agriculture, including living ex... ...penses, home study, spare time; can hold your posi... ...tion. O'BRIEN BROS., Railway Exchange Bldg.

MAN—EXPERIENCED IN MANAGING HELP ...for mail order business; must be systematic, ...handy with tools, repair typewriters, etc.; promo... ...ting future; to deal with these qualities; state ...age and qualifications. Address T 374, Tribune.

MAN—BANK WANTS YOUNG MAN WHO CAN ...correspond in German and English and run ...typewriter; experience in foreign exchange pre... ...ferred, but not essential. Address C K 184, Tribune.

MAN—YOUNG, FAIR KNOWLEDGE STENOG... ...raphy, willing to make himself generally useful ...around office; good chance for advancement; wages ...$6. Address X 312, Tribune.

MAN WANTED—OUTSIDE FOR ERRANDS. W. ...J. HUGHEY & SONS, 2518 Michigan-av.

MEN—YOUNG; FIVE; EXPERI... enced in drafting and making up bills of material for heating plant. Apply at once, MR. STRAUSS, Chicago House Wrecking Co., 35th and Iron-sts.

MEN—YOUNG MEN, OVER 21 YEARS OF AGE, ...to work in our shipping room as packers and ...freight handlers; experience on this line of work ...not necessary. We are willing to teach those who ...are anxious to learn this work. Men must be ...strong and able bodied. Call 8 to 10 a. m.

SEARS, ROEBUCK & CO.

MEN—STOCK AND SHIPPING ROOM; STRONG, ...able bodied men, 21 to 30 years of age, for gen... ...eral stock and shipping room work. Call 8 to 10 ...a. m.

SEARS, ROEBUCK & CO.

OFFICE BOYS WANTED—16 years of age and over. Apply to MR. THOMAS PURDON, Employment Dept. HIBBARD, SPENCER, BARTLETT & CO., State and South Water-sts., Chicago.

OFFICE ASSISTANT—BETWEEN 25 AND 35 ...years of age; must be good bookkeeper and cor... ...respondent; and competent to direct the work of ...others; salary to start $20 to $25, with future ...advancement. Address X 289, Tribune.

OFFICE ASSISTANT—YOUNG MAN, GOOD ...penman and a hustler; $10 to start. Apply by ...letter only. JAMES CUNNINGHAM SONS & CO., ...2641 S. Michigan-av.

OFFICE BOY—MUST BE NEAT AND CLEAR ...hand; good chance for advancement. Journal ...A. M. A., 535 Dearborn-av.

PHARMACIST — REGISTERED ASSISTANT; ...GOOD CHANCE FOR RIGHT MAN; MUST ...HAVE REFERENCES. PUBLIC DRUG CO., ...26 S. STATE-ST.

PURCHASE TICKET INSPEC... tor wanted—Thoroughly experienced; a man who must know the work. Apply Supt., 9th floor, 8 to 10.

CARSON PIRIE SCOTT & CO., STATE AND MADISON-STS.

RECORD CLERK — YOUNG MAN WHO HAS ...had experience in bookkeeping, to work on stock ...records; must understand discounts. Write or call ...8 to 11 a. m.

SEARS, ROEBUCK & CO.

SALESMEN — THOROUGHLY experienced, for dress goods and silks. Apply 8:30 to 10 a. m., Supt.'s office, 8th floor, THE FAIR, State and Adams-sts.

SALESMAN WANTED—EXPERIENCED, LIVE ...young man, good appearance, for ladies' ready to ...wear department. Excellent opportunity for right ...party. Reference required. Apply or write to J. ...MARCUS, care of Parle Department Store, Day... ...ton, Ohio.

SALESMAN AND WINDOW TRIMMER — EX... perienced, merchant tailoring. STRAUSS, 329 ...S. Dearborn-st.

SALESMAN — WANTED — EXPERIENCED ...hardware. 179 No. Clark-st.

STENOGRAPHER WANTED—GERMAN; STATE ...salary and experience. Address X 299, Tribune.

STOCK CLERKS AND ORDER FILLERS.

Experienced in filling dress goods orders and taking care of piece goods stock.

MONTGOMERY WARD & CO., Chicago-av. and Larrabee-st.

STOCK MAN—FAMILIAR WITH CHECKING ...and handling of universal plates; good steady ...position. Apply JOSEPH T. RYERSON & SON, ...16th and Rockwell-sts.

STOCKROOM BOY—RELIABLE ENERGETIC, ...with automobile experience; excellent chance for ...advancement. Address C F 19 Tribune.

STOREKEEPER—BY LIGHT MFG. PLANT, ...North Side; state age, experience, reference and ...salary. Address C F 95, Tribune.

WAGON BOYS—20; 16 YEARS and over. Apply 8:30 to 10 a. m., Supt.'s office, 8th floor. THE FAIR, State and Adams-sts.

WINDOW TRIMMER AND CARD WRITER—EX... perienced, for cloak and suit store.

Alex. Stein Co., Waukegan, Ill.

**Professions and Trades.**

ARTIST—EXPERIENCED FOR LETTERING ...and designing, to rent desk room and handle our ...work. 1045 Commercial National Bank Bldg.

ARTIST — FOR CRAYON, WATER COLORS ...and bromides. Steady work. Good pay. 780 Mil... ...waukee av.

ASSEMBLERS — EXPERIENCED IN WIRING ...and testing out electric lighting fixtures. Apply ...124 N. Jefferson-st.

BLACKSMITHS—TAKE PLACES MEN ON ...strike; standard wages; only men of experience ...wanted; free transportation. Address T 92, ...Tribune.

BLACKSMITH—1 AND 1 HORSESHOER; BOTH ...must be sober and A1. GEO. B. SIEVERLING, ...White Hall, Ill.

BOILER MAKERS—TAKE PLACES MEN ON ...strike; only experienced men wanted; standard ...wages; free transportation. Address T 91, Tribune.

BOY—WITH TALENT FOR DRAWING TO ...learn color work. 606 S. Dearborn-st. Commer... ...cial Color Plate Studio.

BOY—TO LEARN CIGAR BUSINESS; MUST BE ...good writer. Monroe Cig. Co., Tribune Bldg.

BRAKEMEN — RAILROAD. EXPERIENCED, ...take place men on strike; standard wages; free ...transportation. Address T 63 Tribune.

BRASS WORKERS—ACCUSTOMED TO BEND... ...ing tubes, soldering, and brazing. Apply 124 N. ...Jefferson-st.

BRASS WORKERS AND BENCH HANDS— ...Call at once. E. HAGGOT CO., 16 E. Lake-st.

BRASS WORKER—USED TO ORNAMENTAL ...brass work on bench. Apply 226 So. Clinton-st.

CANDYMAKER—BEST MAN IN CHICAGO ON ...caramels and high class goods; wages no object; ...give phone number. Address C O 113, Tribune.

CANDY MAKER—EXPERIENCED MAN FOR ...fig paste and fudge; steady position for right man. ...NOVELTY CANDY CO., 212 E. Michigan-st.

CARPENTER—OUT OF TOWN. RAILROAD ...bridge; free transportation. Apply Room 606, ...527 S. Dearborn-st.

CARPENTER—FOR JOBBING. 40C AN HOUR. ...402 S. 35th-av.

CHANDELIER ASSEMBLERS—EXPERIENCED ...on writing fixtures; young man with limited ex... ...perience, might be able to qualify for one of these ...positions. Call 8 to 10 a. m.

SEARS, ROEBUCK & CO.

CHANDELIER MAKER—

Apply 225 So. Clinton-st.

COAT AND PANTS EXAMI... ner—Experienced, for special order work.

Tailor Made Clothing Co., 1922 S. Halsted-st.

COPYWRITER — EXPERIENCED. ADDRESS ...AMERICAN PUBLICITY ASSOCIATION; Mer... cantile Library Bldg., Cincinnati. Copy Department.

CRANEMEN—ONLY EXPERIENCED MEN ...will be employed; take place men on strike; ...standard wages; free transportation. Address ...T 93, Tribune.

## WANTED—MALE HELP.

**Professions and Trades.**

CRIMPER — EXPERIENCED ON LOCKETT ...heat crimping machine. Florsheim Shoe Co., ...Adams and Clinton-sts.

CUTTERS—SPECIAL ORDERS; BEST WAGES; ...steady. Mid-Western Tailoring Co., 30 S. Jeffer... ...son-st. Phone Haymarket 4049.

CUTTERS—FOR SPECIAL COUNTRY ORDER. ...BABSON BROS., 2846 W. 19th-st.

DIE SETTER—EXPERIENCED, ALL AROUND ...buster; must be first class. NATIONAL ART ...NOVELTY CO., 1405 W. Harrison-st.

DRAFTSMEN—SEVERAL FIRST CLASS ALL ...around crane designing draftsmen; permanent ...positions for right men; state experience in de... ...tail; age, whether married or single; salary ex... ...pected, and when able to report. Address T K 46, ...Tribune.

DRAFTSMEN — ORNAMENTAL IRON, EXPE... ...rienced, for stair and elevator enclosure work. ...Good pay and steady positions for competent men. ...Apply Flour City Ornamental Iron Works, Minne... ...apolis, Minn.

DRAFTSMAN — EXPERIENCED IN TERRA ...cotta work; first class men only need apply. THE ...AMERICAN TERRA COTTA AND CERAMIC ...CO., 2008 Peoples Gas Building.

DRAFTSMAN—EXPERIENCED IN TIMBER ...design and details as applied to railroad work; ...state particulars regarding experience and salary ...desired. Address C A 510, Tribune.

DRAFTSMAN—WHO CAN BOTH DESIGN AND ...detail either steel or concrete for railroad struc... ...tures; give full particulars as to experience and ...salary desired. Address C O 209, Tribune.

DRAFTSMEN—ARCHITECTURAL; EXPERIENCED; ON ...conveying and transmission machinery; also ...sheet metal worker. STEPHENS-ADAMSON ...MFG. CO., Aurora, Ill.

DRAFTSMAN—A DETAILER FOR GENERAL ...work. Call 8 to 10 a. m.

SEARS, ROEBUCK & CO.

ENGINEER AND DRAFTSMAN—MECHANI... cal; competent to figure dimensions, horsepower, ...and efficiency of machine involving the calcula... ...tion of centrifugal and reciprocating forces; state ...terms. Address X 216, Tribune.

ENGINEERS AND FIREMEN—STEAM SHOVEL, ...take places men on strike; standard wages; free ...transportation. Address T 89, Tribune.

ENGINEERS—LOCOMOTIVE, EXPERIENCED ...men, to take places of men on strike; standard ...wages; free transportation Address T 95, Tribune.

ENGRAVER—COPPER PLATE. SEND SAM... ples. State salary and age SULLIVAN EN... GRAVING CO., Milwaukee.

ENGRAVER—ON STEEL STAMPS AND BRASS ...dies. MARTIN & CO., 119 S. Clark-st.

ESTIMATOR—WITH EXPERIENCE ON GEN... eral line of boiler, tank plate, and heavy sheet ...metal work; must be man familiar with shop pro... ...duction and labor cost. KENNICOTT CO., Chicago ...Heights, Illinois.

EXPERIENCED FIXTURE HANGER AND AS... sembler on combination gas and electric fix... ...tures. CHICAGO GAS APPLIANCE CO., 25 W. ...Lake-st.

FEEDER—GORDON, NIGHT WORK. ADDRESS ...X 862, Tribune.

FIREMEN—LOCOMOTIVE, EXPERIENCED, ...take places of men on strike; standard wages; free ...transportation. Address T 94, Tribune.

FOREMAN—FOR PACKING ROOM, WHO THOR... oughly understands the packing of crockery and ...who is capable of handling men; must ...be between the ages of 30 and 40 years; abso... ...lutely temperate and reliable; in replying, give ...references, age, salary expected and ...whether employed. Address C L 307, Tribune.

INSPECTOR—LUMBER; ON HARD AND SOFT ...wood. Apply MR. DACK, 1734 Fullerton-av., ...near river.

JAPANNER FOREMAN—$36 WEEK; STEADY, ...first class man. Address X 280, Tribune.

JOB PRINTER—APPLY 1446 INDIANA-AV., ...rear.

LACQUERERS—ON BRASS WORK. APPLY 124 ...N. Jefferson-st.

LATHE TAILOR—FOR OUT OF TOWN. AP... ...ply Morris Woolen Co., 81 S. Franklin-st.

LATHE HANDS—$12 A WEEK. CALL NORTH... 

## TRADE SCHOOLS.

IMMEDIATELY.
IMMEDIATELY.

WANTED—
POSTOFFICE CLERKS; CHICAGO.
LETTER CARRIERS; CHICAGO.

Special rush coaching for above.

YOUNG MEN over 18.
MIDDLE AGED MEN UNDER 45.

Salary $50 start; sure promotions; permanent; good hours. Vacations.
EXCEPTIONAL OPPORTUNITY NOW.

Applications must be filed this month. Examinations Nov. 6. See AT ONCE MR. HOFF, Suite 1504 North American Bldg.

ART STUDENTS.

THE DEMAND FOR GOOD COMMERCIAL ARTISTS IS MUCH GREATER THAN THE SUPPLY. THIS IS ESPECIALLY TRUE OF ARTISTS WHO CAN ILLUSTRATE MEN'S FASHIONS. THESE ARTISTS EARN FROM $25 PER WEEK TO $10,000 AND OVER PER YEAR AND NEVER LACK EMPLOYMENT. ONE OF THE MOST PROMINENT COMMERCIAL ARTISTS IN THE CITY IS ABOUT TO START A CLASS IN THIS PARTICULAR LINE. THE CLASS WILL BE LIMITED IN NUMBERS, AS EACH PUPIL WILL HAVE INDIVIDUAL INSTRUCTION. THE RATES WILL BE MODERATE. FOR FURTHER INFORMATION ADDRESS X 296, TRIBUNE.

IMMEDIATELY. IMMEDIATELY.

Several bright young men or boys, past 18, to fit for permanent positions in Chicago postoffice. Good salary and promotion. Bring parent with you. See MR. HOFF, 1504 North American Building.

IMMEDIATELY. IMMEDIATELY.

THE AUTOMOBILE SCHOOL OF AMERICA—Oldest, best equipped, most reliable; courses $25, to $50. 1000 Michigan-av.

## WANTED—FEMALE HELP.

### Stores and Offices.

ADDRESSER—GIRL FOR EXTRA WORK HOME evenings by wholesale piano concern to apply part payment toward purchase of piano. Address X 274, Tribune.

ADDRESSERS—APPLY AT ONCE, READY FOR work. 720 S. Sherman-st., 2d floor.

BOOKKEEPER—ASSISTANT; MUST HAVE some experience. Paris Dyeing & Cleaning Co., 216 W. 51st-st.

BOOKKEEPER AND STENOGRAPHER — Young lady, for work on South Water-st.; state years of experience. Address X 498, Tribune.

CASHIER—LADY FOR RESTAURANT, NIGHTS; reference required. JOHN R. THOMPSON CO., 160 N. Michigan-av.

CASHIER—(IN CLOTHING STORE; STATE SALary and experience. Address C N 93, Tribune.

ENTRY CLERK—MUST BE ACCURATE AT FIGures. Columbia Portrait Co., 710 W. Madison-st.

ERRAND GIRLS WANTED—14 and over; bring school certificates; must be clean and neat in appearance. Apply Supt., 9th floor, south, 8 to 10.
CARSON PIRIE SCOTT & CO., STATE AND MADISON-STS.

GIRLS—100.
ROTHSCHILD & COMPANY.

We require the services of 100 girls, 16 to 18 years of age, for office and various other desirable positions; experience not necessary; must be grammar school graduates and live at home; excellent opportunity for bright, ambitious girls to secure good business training. Rapid advancement offered to those who prove competent. Applications received all day, Employment Office, 8th floor.

STATE-ST., JACKSON-BLVD. TO VAN BUREN-ST.

GIRLS—17 TO 19 YEARS OF age, as cashiers and stock girls; also girls over 16 years of age, good writers, to mark goods in receiving room; permanent positions and good salaries for those who prove satisfactory. Apply employment office, 14th floor, 8 to 10 a. m.
MANDEL BROTHERS.

GIRLS—OVER 16 YEARS OF age, for inspecting. Apply Supt.'s office, 4th floor.
HILLMAN'S,
STATE & WASHINGTON-STS.

GIRLS—16 YEARS OLD, FOR VARIOUS POSITIONS; EXPERIENCE NOT NECESSARY. CHAS. A. STEVENS & BROS., STATE-ST., NEAR MADISON.

GIRLS—16 YEARS OF AGE, FOR STOCK AND office positions. Apply Superintendent's Office, 9th Floor, MARSHALL FIELD & COMPANY.

GIRLS—OFFICE; GRAMMAR SCHOOL GIRLS, 16 years of age, for general work; good salary. Bring school certificate. Call 8 to 10 a. m.
SEARS, ROEBUCK & CO.

GIRL — INTELLIGENT, CAPABLE WITH knowledge of followup work, filing, addressing and filling in; $9.00 to begin; good chance to work up. 1 block east of Madison and Ashland. Address X 560, Tribune.

GIRL—WIDE AWAKE, EXPERIENCED, AND over, for office work W. S. Ayer Park 449.

GIRL—WHO WRITES AND CAN DO BILLING and typewriting; must have good ref; salary $8. Address C L 276 Tribune.

GIRLS—TO FOLD AND INSERT CIRCULARS and roll catalogues; could use experienced; also those with limited experience. Apply at once. Chicago House Wrecking Co., 35th and Iron-sts.

GIRLS—16 YEARS OF AGE OR OLDER; TAKE either Archer-av. or 63d-st. car. CORN PRODUCTS REFINING CO., Argo, Ill.

GIRLS—16, FOR ENTRY WORK; EXPERIENCE not necessary. PHILLIPS, Chicago House Wrecking Co., 35th and Iron-sts.

GIRL—FOR OFFICE WORK; WAGES $7. ADdress X 187, Tribune.

GIRLS—FOR WORK IN STOCK ROOM. APPLY Room 600, 218 S. Wabash-av.

GIRL—TO WORK ON STOCK BOOKS, WHOLEsale clothing house. Address C L 214, Tribune.

LADIES—NIGHTS, MONTHOUS, FOR OFFICE work in large wholesale house; must be neat, willing, and good writers; high school girls preferred; state age, experience, and salary expected. Address C G 89, Tribune.

LADY—YOUNG, QUICK AND ACCURATE At figures, with experience in making up reports and in the use of a comptometer; one with dept. store sales auditing experience preferred; good salary, permanent position.
MAURICE L. ROTHSCHILD, State and Jackson-blvd.

LADY — YOUNG; EXPERIENCED IN CANDY and bakery goods, at once.
SPIVAK & STEIN, 63d and Lake-av.

LADY—FOR DOWNTOWN DENTIST. ANSWER fully. Give phone. Address X 306, Tribune.

OFFICE WOMAN—ALL ROUND; STENOGRAphic experienced, to assist manager; permanent position. CHICAGO WHOLESALE DRUG, 626-630 S. Wabash-av.

OFFICE CLERKS—GIRLS FOR general office work, pricing, indexing, and billing; must have a good education and be able to write a plain, neat hand; experience desirable, but not necessary; permanent positions; good salary, with advancement. Call 8 to 10 a. m.
SEARS, ROEBUCK & CO.

ROTHSCHILD & COMPANY

Are in immediate need of 800 women, 16 years or older, for permanent, desirable positions throughout the store. Those who are inexperienced will be given particular attention. Applications received all day, employment office, 8th floor.
STATE-ST., JACKSON-BLVD. TO VAN BUREN-ST.

SALESLADIES — CLOAK EXPERIENCED; steady positions to competent saleswomen. F. N. MATTHEWS CO., 21 E. Madison-st.

SALESLADIES—MILLINERY, EXPERIENCED, for evening work. Good salaries for competent persons. NEW YORK MILLINERS, 926 E. 63d-st.

SALESWOMEN—EXPERIENCED IN GLOVES, ribbons, leather goods, and toilet articles. P. D. MADIGAN & CO., 31st, near Indiana-av.

SALESWOMEN — EXPERIENCED IN SUITS, skirts waists and muslin underwear. P. D. MADIGAN & CO., 31st, near Indiana-av.

## WANTED—FEMALE HELP.

### Stores and Offices.

SALESLADIES—MILLINERY, EXPERIENCED; steady employment; good salary. Jackson Millinery Co., 1219 E. 63d-st. Phone Midway 1978.

STENOGRAPHERS — TWO OR THREE GIRLS with limited experience; must be accurate, but need not be rapid; good starting salary and excellent opportunity for rapid advancement to our best positions. Call or write
SEARS, ROEBUCK & CO.

STENOGRAPHER—WITH AT LEAST SIX months' experience; capable, Christian young woman of good appearance; state age, education, and salary. Address B X 428, Tribune.

STENOGRAPHER—YOUNG LADY; MUST BE experienced and accurate; Remington machine; steady position. Curtis Leger Fixture Co., 235 W. Jackson-blvd.

STENOGRAPHER—YOUNG LADY; UNDERwood; willing to use dictaphone; South Side location; $9 or $10 to start. Address C T 594, Tribune.

STENOGRAPHER—EXPERIENCED, FAMILIAR with bookkeeping and record work; references required. Address C N 67, Tribune.

STENOGRAPHER—MUST BE ABLE TO WRITE German shorthand and transcribe it on machine. Address X 188, Tribune.

TYPISTS—6, ON UNDERWOOD MACHINE FOR temporary work. Apply at once to Mr. Cummings, Hartman Furniture & Carpet Co., 3915 Wentworth-av.

TYPIST—FOR GENERAL OFFICE; GOOD chance for advancement for the right man. Address X 151, Tribune.

TYPISTS—UNDERWOOD OPERATOR, NEWLY created dept., established concern; one with mail order experience; no place for student. 213 W. Schiller-st., 5th floor.

WANTED — BRIGHT YOUNG WOMEN OVER 18 YEARS OF AGE. WE HAVE A NUMBER OF GOOD OPENINGS, WITH STEADY WORK AND GOOD WAGES, in THE FOLLOWING:

AUDITING DEPARTMENT.
CREDIT DEPARTMENT.
MAIL ORDER WORK.

APPLY 8:30 TO 10 A. M., SUPT.'S OFFICE, 4TH FLOOR, SOUTH.
SIEGEL, COOPER & CO.

WOMAN — YOUNG, WHO HAS HAD EXPERIence in operating Fisher biller and transcribing phonograph dictations; good opportunity for rapid operator; state age and experience. Address C K 524, Tribune.

200 Young Women at Once.

Office Work of All Kinds.

Part of the work in the downtown office is arranged for those who merely wish to work until Christmas.

Most of the work does not require experience.

Permanent positions to those who wish them and prove competent.

APPLY AT ONCE.
MONTGOMERY WARD & CO., Michigan-av. and Madison-st.

### Household and Domestic.

COOK—FIRST CLASS, FEMALE, WHITE, IN large private family; all adults; only one with best city references need apply; wages $10. Address X 428, Tribune.

COOK AND WAITRESS—MOTHER AND daughter or sisters preferred; good wages and good home. Tel. Randolph 6675.

COOK—AT A HOME FOR WORKING GIRLS. Wages, $8. 434 Bowen-av., between 41st and 42d-sts., near Grand-blvd.

COOK—GERMAN; EXPERIENCED; BEST CITY references; girl or woman who is neat and willing. 4254 Hazel-av.

COOK AND SECOND MAID—FRIENDS; VERY competent; bring references; laundress and housemaid kept. 2600 Prairie-av.

COOK—COMPETENT, GERMAN; REFERences; good wages. 4000 Drexel-blvd.

COOK WANTED—GOOD. GERMAN. 566 STRATford-place. Lake View 1158. Evanston-av. car.

COOK—GOOD PLAIN COOK, WHITE; PRIVATE family. 6516 Harvard-av.

DOMESTIC—BY SMALL FAMILY, IN 6 R. FLAT; no washing, good home and satisfactory wages; plain cooking. 1st. st. 9731 Le Payette-parkway, near Sheridan-road and Lawrence-av.

EXPERIENCED FINISHERS, button sewers, and girls for general work in tailor shop; finest daylight factory rooms in Chicago; steady work all year round and good pay. CONRAD B. SHANE CO., 501-515 S. Jefferson-st., between Van Buren and Harrison.

GIRL—COMPETENT GERMAN OR SCANDINavian; for general housework; no washing and ironing; small family. Apply southwest corner Grove and Asbury, Evanston, or telephone Evanston 2251.

GIRLS—2, COMPETENT, FOR COOK AND 2D work; small family; good wages; $7 to $8 per week; 3 blks. from terminal N. W. L. 426 Central-av., Wilmette. Phone Wilmette 845 W.

GIRL—EXPERIENCED; FOR SECOND WORK in Danville, Ill. CALL MRS. HERMAN HEGELER, Blackstone Hotel, Thursday, between 3 and 4 o'clock.

GIRL—COMPETENT, EXPERIENCED, FOR general housework; good wages. French or Swiss preferred; $7 week. 5072 Lake-av., 2d apt., south. References; 3 in family.

GIRL — EXPERIENCED FOR GENERAL housework; must be good cook to go to Ft. Worth, Texas; expenses paid both ways; 3 in family. Apply 55 E. Division-st.

GIRL—FOR GENERAL HOUSEWORK; SUNgalow; modern conveniences; washing machine; two in family. Tel. Kenilworth 1204 Lower Essex-road and Winnetka-av.

GIRL—OVER 16, TO OPERATE L. C. SMITH typewriter and assist in clerical work; $8 to start. Address in own handwriting, C K 140, Tribune.

GIRL—TO WRITE TICKETS; LARGE TAILORing house; also operator; state age; $8 to start. Address C K 141, Tribune.

GIRL—GOOD, FOR GENERAL HOUSEWORK; no laundry; must have reference. 1460 Chase-av. Phone Sheridan 4007.

GIRL—NEAT, EXPERIENCED, FOR GENERAL housework in small family; white help. Oak Park 838, or Apply 427 S. Grove-av., Oak Park.

GIRL, SECOND; EXPERIENCED; REFERENCES; 3 in family; wages $6; good references. 5626 Washington-av.

GIRL—TO HELP WITH HOUSEWORK AND care for baby; no cooking; wages $4.50. Apply 2130 Sedgwick-st. 1st.

GIRL—COMPETENT, FOR GENERAL HOUSEwork; no laundry or cleaning. 4413 Oakenwald-av. Tel. Oakland 3696.

GIRL—COMPETENT GENERAL GIRL; NO washing; no upstairs work; $7 per week. MRS. H. E. HAVEMEYER, phone Riverside 228 J.

GIRL—FOR GENERAL HOUSEWORK IN COUNtry home; good wages. Address F. O. Box 842, Wheaton, Ill.

GIRL WANTED—GOOD, FOR GENERAL housework; no laundry; good wages. 4506 Forestville-av.

GIRL—FOR GENERAL HOUSEWORK; SMALL family; references required. 664 Wrightwood-av.

GIRL—FOR GENERAL HOUSEWORK IN FAMily of 3; no washing; wages $7. Call 5626 Madison-av., 1st apt.

GIRL—COMPETENT; GENERAL HOUSEWORK in flat; no washing. Good wages. 5938 Indiana-av., 2d Apt.

GIRL YOUNG, GERMAN, FOR SECOND housework; not over 20 years old. Phone Lincoln 3207.

GIRL—REFINED; 15 TO 17, TO DO LIGHT WORK and care for companion; nice home. 2427 Michigan-av., Apt. 37.

GIRL—GENERAL HOUSEWORK; GERMAN-American preferred; must be good cook; no laundry. Tel. Kenwood 1267.

GIRL—GENERAL HOUSEWORK; FOR EVANSton; completent, white; no laundry; wages $8; references. 905 First National Bank Building.

GIRL—FOR GENERAL HOUSEWORK; WASHing; small family; $6. KING, 1541 E. 61st-st.

GIRL—GENERAL; COMPETENT; GOOD PLAIN cook; home nights if desired. 66 E. Goethe-st.

GIRL—FOR GENERAL HOUSEWORK; $7; NO washing. 4746 Kenwood-av.

GIRL—EXPERIENCED, GENERAL HOUSEwork. 932 W. Garfield-blvd., 2d.

GIRL—FOR GENERAL HOUSEWORK; SMALL family; no washing. 5244 Greenwood-av.

GIRL—FOR GENERAL HOUSEWORK. 6216 Kimbark-av. Phone Hyde Park 2141.

GIRLS—2; FOR HOUSEWORK; GERMAN; PAY $6 to $7. Apply 1068 W. Garfield-blvd.

GIRL—WHITE; GENERAL HOUSEWORK; 2 IN family. 4946 Michigan. Kenwood 2206.

GIRL — COMPETENT HOUSEWORK; SMALL family; no washing. 5826 Michigan-av., 2d flat.

HOUSEWORK—MAID FOR GENERAL HOUSEwork; must be good cook; best of references required; three in family; wages $7. Phone Rogers Park 287. 1322 Chase-av.

HOUSEWORK : — WANTED — EXPERIENCED girl; Swedish or German; no washing; wages $7. 4 in family. 1264 Madison Park, near 50th and Madison-av.

HOUSEWORK—GENERAL; GERMAN GIRL; 3 in family; wages $6. 620 Glenview-pl., east of Sheridan-rd., 2d apt. east.

HOUSEWORK—COMPETENT GENERAL GIRL; small family. MRS. DIENER, 244 S. Ridgeland-av., Oak Park.

HOUSEWORK—COMPETENT GENERAL GIRL; 3 in family. Call 5127 Kimbark-av. 2d apt.

HOUSEWORK—GIRL FOR GENERAL HOUSEwork; no washing. Phone Ravenswood 1349.

HOUSEWORK—GENERAL GIRL; FAMILY OF 3. 2653 Gladys-av. Phone Kedzie 6021.

HOUSEWORK — COMPETENT MAID FOR GENeral housework. 3020 Sheridan-rd., 1st.

HOUSEWORK—GIRL. GOOD WAGES. BEARDSLEE. 1451 E. 50th-st., 2d Flat.

GOVERNESS AND TEACHER OF PRIMARY grades, for two children, 10 and 12 years. Please state age and qualifications. Address X 295, Tribune.

MAID—IN KENILWORTH, SECOND; MUST have first class references; wages $7; no washing. Apply Thursday between 10 and 11 to E. J. PHELPS, The Northern Trust Company, La Salle and Monroe-sts., Chicago.

## WANTED—FEMALE HELP.

### Household and Domestic.

MAID—NEAT, GENERAL HOUSEWORK; GERman or swedish; must be competent cook; none other apply; ref.; own room; no washing; small family. $8. 4068 Lake-av., Apt. 1.

MAID — HOUSEWORK; EXPERIENCED, white; good cook, references; wages $7. 4256 Prairie-av.

MAIDS—TWO COMPETENT, FOR GENERAL housework; no washing; references. Graceland 14. 757 Kenesaw-court.

MAID — GENERAL HOUSEWORK; $8; NO washing. Do not apply unless competent. 3909 Kenmore-av. Tel. Edgewater 1821.

MAID—COMPETENT, FOR GENERAL HOUSEwork; good wages. Call Thursday, after 9 a. m.; good home. 4553 Magnolia-av.

MAID—COMPETENT; GENERAL HOUSEwork; 3 in family. 800 Sheridan-rd., cor. Kedzie, Evanston. Phone Evanston 2587.

MAID — EXPERIENCED, FOR GENERAL housework; good wages; no washing. References required. Call 225 E. Elmwood-av., Oak Park.

NURSE—ENGLISH GENTLEWOMAN, FOR 3 walking children; experience and reference required. MRS. BUSH, 1538 No. State-st.

NURSE—GIRL—REFINED, FOR WALKING child; mending required. 4637 Michigan-av., 1st flat.

NURSEMAID—BEARDSLEE, 1451 E. 50TH-ST., 2d Flat. Good wages.

WAITRESS—SCANDINAVIAN, GERMAN, OR English. Also an upstairs maid; wages $7. Home in Hubbard Woods. Apply at 190 E. Chestnut-st., Chicago, between 11 and 3, Thursday, Sept. 26.

WOMAN — MIDDLE AGE, FOR GENERAL housework 3 room apt.; 2 adults. Call Sunday or Tuesday afternoon. 911 Michigan-av., Evanston. 3d floor. HENRY.

WOMAN—TO KEEP HOUSE ON A FARM; child no objection. Phone Kenwood 714 or call at 34 E. 46th-st., between 5 and 8 p. m.

WOMAN—FOR GENERAL HOUSEWORK. 4515 Indiana-av.

WORKING HOUSEKEEPER—MIDDLE AGED; must be good cook, neat, and trustworthy, capable of taking charge of six room apartment of American family of two; excellent home for worthy party; prefer German, American or Hungarian, but no new comer. Give full references and ability; also salary in reply. Address X 288, Tribune.

### Professions and Trades.

AMAZEEN SKIVERS—MUST BE EXPERIENCED [girls]. FLORSHEIM SHOE CO., Adams and Clinton-sts.

ASSISTANT FORELADY—MUST BE THOROughly experienced on ladies' dresses and waists; good, steady work for right party; also examiners and drapers. GORY & HELLER, 229 S. Market-st.

BINDERY GIRLS — EXPERIENCED HAND folders, inserters, gatherers, tippers, etc.; day and piece work. Apply at once. R. R. DONNELLEY & SONS CO., 731 Plymouth-pl.

BINDERY GIRLS—EXPERIENCED; FOLDERS, corneers, mailers, inserters, etc. Apply at once. ROGERS & HALL CO., Polk and La Salle-st.

BINDERY GIRLS—EXPERIENCED. CROWN PRESS, 1322 S. Wabash-av.

CHOCOLATE DIPPERS — FOR CANDY FACtory. Call at Hagly Factory, 126 E. Green-st.

COAT HELPERS AND FINISHERS—EXPERIenced; MME. MARGUERITE, Room 406, 177 N. State-st.

DRESSMAKERS AND TRIMMERS—1ST CLASS, RM. 902 FOURTH AMERICAN BLDG., STATE AND MONROE.

DRESSMAKERS—HELPER AND APPRENTICE; paid while learning. Apply L. B. ARGO, 4004 Winthrop-av. Edgewater 4370.

FINISHERS—ON SILK AND CLOTH DRESSES; experienced. Steady work. Good pay. E. LOWITZ & CO., 325 S. Market-st.

FINISHERS, HELPERS, AND APPRENTICE Girls—For dressmaking. COWEN, 220 E. 46th.

FINISHERS WANTED—EXPERIENCED. MME. WHITNEY, 1521 Michigan-av.

FOREWOMAN—EXPERIENCED, FOR CANDY packing; splendid opportunity; steady position for right woman.
NOVELTY CANDY CO., 219 S. Michigan-av.

GIRLS—TO DO LIGHT ASsembling of toys. ILLINOIS METALIC NOVELTY CO., 2431 W. 14th-st., near Western-av.

GIRLS—OVER 16; CHOCOLATE DIPPERS, bonbon dippers, packer and wrappers; steady position and good pay; also bright girls to learn. NATIONAL CANDY CO., 311 W. Superior-st.

GIRLS WANTED—EXPERIENCED SEWING machine operators; steady work; good wages while learning; our work. Sahlin Corset Co., 1403-9 W. Congress-st.

GIRLS—20, TO WORK IN BOOK BINDERY; EXperience not necessary. The Henneberry Co., 1143 S. Wabash-av.

GIRLS—FOR LIGHT FACTORY WORK; 16 years old. Apply SHANE CAUGHERTY CO., 426 S. Clinton-st.

GIRLS—YOUNG, TO CLIP THREADS OFF OF silk dresses; good pay. Come ready for work. E. LOWITZ & CO., 325 S. Market-st.

GIRLS—YOUNG, TO HELP IN FACTORY; $6; must be quick. ANDERMAN FORM CO., 2101 Michigan-av.

GIRLS—FIRST CLASS SKIRTMAKERS ON TAIlor made skirts; also helpers. F. ARENDT, 403 Heyworth Bldg.

GIRLS—WRAPPERS FOR CANDY FACTORY. Call at Hagley Factory, 126 S. Green-st.

GIRLS—IN CANDY FACTORY. CALL AT HAGley Factory, 126 S. Green-st.

GIRLS—TO WORK ON SKIRTWAISTS. ROOM 834 Marshall Field Bldg., 22 E. Washington-st.

MARKERS—GIRLS; EXPERIENCED; IN CUTting room, shoe factory. Florsheim Shoe Co., Adams and Clinton-sts.

MILLINERS—A1 TRIMMERS, MAKERS, AND apprentices. 3d Floor Masonic Temple.

OPERATORS — EXPERIENCED, ON SILK dresses and waists; steady work, good pay; day-light factory.
E. LOWITZ & CO., 325 S. Market-st.

OPERATOR—FIRST CLASS, ON SKIRT ALterations. King Kelly's Sample Coats, Suits, and Dresses, 5th floor Mentor Bldg., State and Monroe.

OPERATORS—EXPERIENCED ON DRESSES and waists; also buttonhole machine operators. GORY & HELLER, 229 S. Market-st.

PLAYER PNEUMATIC GIRLS. THE CABLE Co., 224 and Paulina-st.

SKIRT AND WAIST HELPERS for our dressmaking section. Apply 8th floor, Wabash-av.
MANDEL BROTHERS.

SKIRT FINISHERS—ALSO ERRAND GIRL. 3755 Prairie-av.

SKIRTMAKERS AND FINISHERS—EXPERIenced. 3848 Grand-blvd.

VENTILATOR—EXPERIENCED, FOR TOUPEE work. Apply MR. JOHN M. SEERUP, Wigmaker 125 W. Van Buren-st.

WAITRESS – EXPERIENCED; must be neat in appearance. Apply cafe, 9th floor, Wabash-av. MANDEL BROTHERS.

WAIST FINISHERS AND APPRENTICE GIRLS. 834 Buckingham-pl.

WANTED — EXPERIenced alteration coat and skirt hands, gown workers, basters, and machine operators.
Apply 12th floor, South Room.
MARSHALL FIELD & CO., Retail.

WRAPPER STRIPPER—ALSO STRIPPER. W. Kinsie-st., 2d floor.

### Saleswomen. Solicitors, Etc.

LADIES—TO TRAVEL; NO HOUSE CANVASSing. 333 S. Dearborn-st., Room 510.

LADY—A STRICTLY RELIABLE NEW CLOAK store offers a pleasant and profitable occupation to a popular lady. ECKERS, North Am. Bldg., 5th floor.

SALESWOMEN—
Experienced, for grocery and dry goods depts.; good salary.
WIEBOLDT'S,
Milwaukee-av., at Paulina-st.

SALESLADY—THOROUGHLY EXPERIENCED, to take charge of small variety store. Apply in person Friday, J., 2535 Milwaukee-av.

SALESLADIES—MILLINERY FOR TRIMMED hats; thoroughly experienced. 34 floor Masonic Temple.

SALESWOMEN—EXPERIENCED IN DRESS goods, silks, linens, and domestics.
P. D. MADIGAN & CO., 31st, near Indiana.

NURSEMAID—TO ASSIST WITH CARE OF 2 children. Best ref. 5300 South Park-av., 1st fl. Drexel 8057.

SOLICITORS—LADIES; EXCEPTIONAL HIGH class proposition; require good appearance and ability to approach and interest only best people; an excellent opportunity for refined employment. Call 517, 606 Michigan-av. C. H. ALBRIGHT.

SOLICITORS—LADIES TO SOLICIT DEMONstrations for Yoxley vacuum cleaner; no sample to carry; man demonstrator follows your leads and does the work. 714 W. Van Buren-st.

SOLICITORS—LADY, MADE TO ORDER CORsets. St. Louis Corset Co., St. Louis, Mo.

TEACHERS — EXPERIENCED TEACHERS, women or men, 25 yrs. of age, for good teaching positions; must have normal school or college training; permanent; $125 per month. W. R. DUCKER, 104 S. Michigan-av. Tel. Rand. 6748.

VIAVI IS A PAYING BUSINESS FOR CAPABLE woman. R. 1101, 182 N. Wabash-av.

WANTED—CULTURED AND REFINED WOMen to do school extension work; salary $100; R. R. fare, plus commission. Room 1419, 431 S. Dearborn-st. DIXON-RUCKER CO.

WANTED—WOMEN OF EDUCATION AND CULture; city or traveling positions; training free; salary if desired, with commission; opportunity unlimited. MR. STANFORD, Room 1206, 537 So. Dearborn.

WOMAN—ACTIVE, TO TAKE ORDERS IN CHIcago for new magazine; a fine paid efficient workers. SARA SPRINGLE, Room 600, 643 S. Dearborn-st.

## WANTED—FEMALE HELP.

### Salespersons. Solicitors, Etc.

WOMAN WANTED—BRIGHT, WELL EDUCATed, energetic, to travel in Western and Southern states. List of trade to be called upon furnished. Experience unnecessary. Thorough instruction given. Inquire MR. POTTER, Second Floor Olde Building, Wabash and Congress.

### Agents.

4 EXPERIENCED LADY AGENTS; HOUSE TO house; salary and com. Address X 228, Tribune.

### Miscellaneous.

ATTRACTIVE LADIES OF TALENT FOR THE stage, evening rehearsals. Apply today and tomorrow, 10 to 12 a. m.; 7:30 to 9 p. m. Alexander Light, 4439 Sheridan-rd.

GIRL—FOR PASTRY COUNTER; ALSO COFFEE counter; good salary; permanent position. Glen Inn Lunch Club, 107 S. Wabash-av.

LADIES—HIGH GRADE TRAVELING POSITION for high grade ladies between 25 and 45; slight knowledge of music an advantage; not position to house work; not books; no competition, permanent; thorough training free, give phone number. For personal interview address H D 211, Tribune.

LADIES—SEVERAL GREAT APPEARING; NICE working girls; good pay; permanent employment. Call all day. H. WALD, R. 1431 Republic Bldg.

WOMEN—WE WANT A FEW EDUCATED, CULtured women, free to travel, to complete organization for the fall; must be capable of earning a large income; proposition will appeal to women of this type. Ask for R. W. SHUMAN, 509 S. Wabash-av.

WOMEN—A DIGNIFIED OPPORTUNITY IS OFfered women of high character in securing orders for a work that is of special interest to women. Address Postoffice Box 255, Chicago.

WOMAN WANTED—CAPABLE TO SOLICIT for a new magazine in country towns, Illinois and Indiana. Suite 38,112 N. La Salle-st.

### Employment Agencies.

HIGH GRADE WOMEN—
We simply can't get enough of the better grade women to meet the demand. We have over 200 orders in our order box today. If you want a good position, now is the time to secure it. These positions from $5-$25 per week, and are for
EKKPRS. Asstn. Private Secys. Stenogs. Typists. Ledgerwomen. Bill. File Enty. Cost Mail, and all kinds of General Office Clerks. Good penmen and good at figures. Timekeepers. Mutigraph. Graphaphone, and Adding Machine Oprs., and neat appearing young women with and without experience.
Under direction Business Men's Clearing House. Costs nothing to talk it over. You can't lose.
CRAIG EMPLOYMENT AGENCY,
507, 167 W. Washington-st.

A. R. B. SERVICE IS EMPLOYMENT SERVice of a higher quality. An honest service without registration fees or exorbitant rates. Immediate openings for:
Stenographers, dictaphone operators, typists, comptometer and office girls and clerks
We owe any lady today if you will then understand why A. R. B. service is so widely praised.
AMERICAN RAILWAY BUREAU,
[Chicago's Greatest Employment Bureau],
504 Straus Bldg., 310 S. Clark.

WE HAVE A NUMBER OF GOOD POSITIONS open for typists and general office girls with some of the best concerns in the city, paying from $6 to $12 per week.
EMPLOYERS' ASSOCIATION,
Employment Exchange,
736 National Life Bldg., 29 So. La Salle-st.
CHAS. R. LORRENS, Mgr.
Formerly with the Craig Agency.

BOOKKEEPER AND TYPIST, $18; STENOGraphers, $6-$17; Office Clerks, $6-$12; Multigraph Ops., $12; Typewriter, Bill Clerk, $12-$15; Typists, $6-$10; Phone Op., $6; 25 com.
MERCHANTS' CLER. EXCH., 1810, 183 West Washington-st.

STENOGRAPHER, FOX MACHINE.....$15.00
Stenographers, Rem. and Underwood, 4..... 12.00
Stenog. and Bookkeeper..... 10.00
Office Girls, 3, permanent places..... 8.00 and 10.00
Office Girls and Bill Clerks, 4..... 6.00 to 8.00
KING'S, 8 La Salle-st. or 338 S. Dearborn-st.

STENOGRAPHERS, $12 UP.
NO ADVANCE CHARGES.
INDEPENDENT OFFICE HELP SERVICE,
ROOM 705, 81 E. MADISON-ST.

CAFE COOK, $75; HOTEL COOK, $50; MRS. R. N. MATHEWS, 21 N. La Salle-st., opp. La Salle Hotel.

FILE CLERKS—TAKE CHARGE AT $12; TYPists, $8-$12. REYNOLDS-HODGES, 8 S. Dearborn-st.

**Free Typewriter Employment Bureau.**
STENOGRAPHER—COMPETENT, ACCURATE; Board of Trade experience; no others need apply. Remington Typewriter Co.

## TRADE SCHOOLS.

LADIES—WE TEACH HAIRDRESSING, HERmann permanent wave, manicuring, facial massage, chiropody or electrolysis in few weeks. Any of these trades will make you independent. Big demand. Money earned while learning. Call or write. Moler College, 738 S. Wabash-av.

DO YOU WANT TO BE INDEPENDENT? A LADY WITH EXCEPTIONAL EXPERIENCE AS CUTTER, FITTER, AND DESIGNER, DESIRES A FEW MORE PUPILS. SYSTEM GUARANTEED. PHONE KENWOOD 839 FOR APPOINTMENT.

GIRLS—OVER 16, LEARN TO OPERATE Elliott-Fisher standard writing, adding machine; good salary; day and evening classes. ELLIOTT-FISHER CO., 357 W. Madison.

WANTED—YOUNG WOMEN, UNDER 40, FOR 8 months' practical course in hospital nursing, mothers and infants. 1429 Wells-st. Tel. N. 745.

COMPTOMETER CLASSES EVGS. FOR GIRLS employed. E. C. WARNER, 600 Ellsworth Bldg., 537 S. Dearborn-st. Tel. Harrison 7767.

## DRESSMAKING-MILLINERY SCHOOLS.

VALENTINE'S CUTTING, DESIGNING, DRESSmaking Colleges, 118 N. State, opp. Field's; 2622 N. Clark; 2336 W. Madison; 4940 S. Ashland; day and night school. Patterns cut to fit.

KEISTER'S LADIES' TAILORING COLLEGE, 40th-st. and Cottage Grove-av. Call or write for terms. MARIE BALLEW, Principal.

JOSEPHINE GORTON, DESIGNING, DRESSmaking school now open; patterns. 1214 Masonic Temple.

ESTABLISHED IN 1876; OLDEST AND BEST place to learn dressmaking and tailoring. Patterns cut. McDOWELL SCHOOL, 209 S. State-st.

JOSEPHINE GORTON, DESIGNING, DRESSmaking, and tailoring; patterns. 1214 Masonic Temple.

## FINANCIAL.

LARGE LOANS MADE QUICKLY. NOTES AND mortgages bought and sold. No person has ever lost a dollar on a note or mortgage purchased from myself. I am a very busy man and can see people by appointment only. To insure consideration of your proposition send full particulars in first letter to B. HIGBEE, Financier, Chicago. Address all correspondence to P. O. Box 703.

LOANS MADE TO SMALL MERCHANTS AND others to obtain life insurance through us in any company; good health and standing will secure immediate financial assistance without extra charges and only 7 per cent per annum. MARSHALL & CO., 105 W. Monroe-st., R. 912.

STOCK—I HAVE $3,433 CAPITAL STOCK DRAWing about 10 per cent per annum; will stand investigation; will sell for $2,000; need the money. Address C T 78, Tribune.

FOR SALE—$1,400 2D MORTGAGE BUILDING contract; discounted 20%; $920 will handle this deal for immediate acceptance; private party. Address C 649, Tribune, Southwest Branch.

STOCK—I HAVE SOME PFD. STOCK PAYING 10 per cent a year, has done so for five years; secured by real estate; price $100 a share. Address A. 116, Tribune.

WILL BUY ENTIRE ISSUES OR MAKE SHORT term collateral loans on unlisted light and power, railroad and timber bonds in sums of $5,000 and up. Quick action. Address C P 342, Tribune.

WANTED—BY RELIABLE CONCERN, FIVE TO ten thousand dollars from one to three years; good security and guarantee 10 per cent per annum. Address X 401, Tribune.

WILL SACRIFICE SOME GILT EDGED STOCK for quick money; prefer sell all, but will divide. Address T 209, Tribune.

$6,000 WANTED IN HIGH GRADE ESTABlished institution paying 35%; absolute guarantee of 10 per cent. Address X 433, Tribune.

FOR SALE—$95,000 PUBLIC SERVICE BONDS, 6 per cent; earnings four times interest. Address T 355, Tribune.

HAVE 7% PREFERRED STOCK ILL. CORP. IN business 30 years; good as old wheat; must sell. Address T 387, Tribune.

## CASTOFF CLOTHING.

JACOB A. ANDREWS PAYS HIGHEST PRICES FOR LADIES' AND GENTS' CASTOFF CLOTHING. HIGHEST PRICES PAID FOR FURS AND EVENING GOWNS. FULL DRESS AND TUXEDO SUITS. 351 N. CLARK-ST. TEL. RAND. 1085.

S. LEVINE PAYS HIGHEST PRICES FOR gents' and ladies' fancy street clothes, evening and dinner gowns, furs, gents' fur lined coats, feather beds. 1254 Jefferson. Tel. Canal 1103.

A HINT TO THE WISE—DON'T SELL YOUR clothing and shoes until you see GORDON. Canal 547. 1412 So. Halsted-st.

STARR & SACKS PAY HIGHEST PRICES FOR LADIES' AND GENTS' DISCARDED CLOTHING. 342 N. CLARK-ST. Phone RAND. 3813.

J. GOLDSTEIN, 1351 S. UNION-ST., PAYS HIGHest prices for cast off clothing. Postal.

## CLOTHING, FURS, ETC.

TO RENT—BRAND NEW DRESS SUITS LAST season's suits for sale, $10.00 up. T. C. SCHAFF-NER, 1307 S. State, opp. Field's.

MADAME ISOBEL RENOVATES OLD HATS and makes new ones at reasonable rates. 4644 Prairie-av., 1st.

$50 TAILORED GRAY COAT, 40 BUST, $20; LIKE new. 5008 Indiana-av., 4 South Dearborn-st.

POOR MAN WANTS GOOD SECOND HAND overcoat for cash. Address C S 580, Tribune.

FOR SAL

## TO RENT—ROOMS—NORTH.

...AV., 4352—TO RENT—IN MY ...ish class fam. apt. bldg.; ...rms.; run. water; suite; priv. ...I.-L. Lexp.; also hskg. suites. ...

...AV., 4808 — TO RENT—1 ...or business man; well furn. 3-w...; C. dept. MAXWELL ...

...LEY-AV., 5050, SECOND FLOO... Large newly furnished room; ...ear "L" station, also ...rface lines, block from Washington ...comforts; $2.50 per week. ... Phone Englewood 9250. ...

...GTON-AV., 6131 — TO RENT ...bed and sitting rms.; $6; single ...ntl.; and university. HART ...

...ON-AV., 5707, 2D—TO RENT ...g rms.; bay and suite; ...W. C.; ...ref. ...

...ON-AV., 5142—TO RENT—LIGHT ...rooms; L. C. exp. ...

...GAN-AV., 1552 — APT. 2—TO ...front room; all newly furn.; ...rties; steam and electricity; all ...

...GAN-AV. AND 56TH-PL., 54... ...-2 elegant furn. large outside room ...ect. lights, steam heat, running ...etc.; L. and surf. trans.; ...rms and suite. ...

...GAN-AV., 3524—TO RENT— ...residence; beautiful furn., newly ...Washington boul. ...

...GAN-AV., 4004, 1ST—TO RENT—NICELY ...ly furn. large or small front rooms; ...closet; liberal hot water. ...

...GAN-AV., 3954, 1ST—TO RENT—HANDSOME... ...rooms for gentlemen or married couple; ...closet; running water; all conv. ...

...GAN-AV., 4800—TO RENT—LARGE 2D ...detached house with private ...d rooms; every conv.; reas.; best ...

...GAN-AV., 3540—TO RENT—2 FLAT ...attractive rooms; 10 min. to loop ...

...GAN-AV., 2635—TO RENT—LARGE ...outside furnished room; steam; L. ...

...OE-AV., 6545, 2D — TO RENT— ...well furnished front room; ...modern conv.; reas. ...

...OE-AV., 6211, 1ST FLOOR—TO ...nicely furnished front rooms, ...trains, E. A. T. ...

...OE-AV., 6157, 3D—TO RENT—3 ...rms., single or en suite; priv. ...

...AL-BLVD., 6537—TO RENT— ...front room, single or en suite, priv. ...ter; 2 gentlemen; near S. S. Land ...

...NWALD-AV., 4363—TO RENT— ...rooms for ladies or gents; all mod. ...set opt.; homelike pl. ...

...NWALD-AV., 4360, 3D APT.—TO ...able room, modern; best trans. ...

...OOD-BLVD., 764—TO RENT— ...furnished and unfurnished rooms, ...ble and boulevards; $25 to $29 per ...

...RIE-AV., 5743—TO RENT—3 ROOM ...single room; gentlemen preferred; ...ar. Wash. Park, 58th-st. cars. ...

...STICKNEY. ...

...RIE-AV., 4418, 2D—TO RENT— ...front rooms; steam; "L." Indiana, ...

...RIE-AV., 5462, 3D—TO RENT— ...rm.; priv. fam. Drexel 7774. 55th ...

...RIE-AV., 2112—TO RENT—FRONT ...ing water; mod. conv.; good trans. ...

...RIE-AV., 4418—TO RENT—FRONT ...and airy; $12. ...

...RIE-AV., 4708—TO RENT—HOME ...ful rms.; priv. fam.; meals opt.; ref. ...

...RIE-AV., 4727—TO RENT—COMFORT... ...front, furn. rm.; lady employed; Wilson ex. ...

...RIE-AV., 4400, APT. 2 — TO RENT— ...rnished room, overlooking Avenue; ref. ...

...RIE-AV., 2962—TO RENT—LARGE COM... ...running water; reasonable to ...

...RIE-AV., 2211—TO RENT—NICELY FUR... ...and double rooms; married couple or ...

...RIE, 4402, 3D APT.—TO RENT— ...front room, mod. conv.; gentleman ...

...RIE-AV., 5045, 3D—TO RENT—2 ...attractively furn. mod. apt.; $40. ...breakfast optional; reas. ...

...RIE-AV., 5812, APT. 1—TO RENT—LARGE ...single and double rooms; steam heat. ...

...RIE-AV., 5129, 3D—TO RENT—FRONT ...Call evenings after 7:30 or Sunday. ...

...RIE-AV., 5462, 3D—TO RENT—SUNNY ...rm.; priv. fam. Drexel 7774. 55th ...

...RIE-AV., 2112—TO RENT—FRONT ...ing water; mod. conv.; good trans. ...

...RIE-AV., 4418—TO RENT—FRONT ...and airy; $12. ...

...RIE-AV., 4708—TO RENT—COMFORT... ...ful rms.; priv. fam.; meals opt.; ref. ...

...RIE-AV., 4727—TO RENT—COMFORT... ...front, furn. rm.; lady employed; Wilson ex. ...

...RIE-AV., 4400, APT. 2 — TO RENT— ...rnished room, overlooking Avenue; ref. ...

...RIE-AV., 2962—TO RENT—LARGE COM... ...running water; reasonable to ...

...RIE-AV., 2211—TO RENT—NICELY FUR... ...and double rooms; married couple or ...

...RIE, 4402, 3D APT.—TO RENT— ...front room, mod. conv.; gentleman ...

...RIE-AV., 5045, 3D—TO RENT—2 ...attractively furn. mod. apt.; $40. ...breakfast optional; reas. ...

...RIE-AV., 5812, APT. 1—TO RENT—LARGE ...single and double rooms; steam heat. ...

...RIE-AV., 5129, 3D—TO RENT—FRONT ...Call evenings after 7:30 or Sunday. ...

...RIE-AV., 5462, 3D—TO RENT—SUNNY ...rm.; priv. fam. Drexel 7774. 55th ...

...RIE-AV., 2112—TO RENT—FRONT ...ing water; mod. conv.; good trans. ...

...RIE-AV., 4418—TO RENT—FRONT ...and airy; $12. ...

...RIE-AV., 4708—TO RENT—HOME

## TO RENT—FLATS—SOUTH.

TO RENT— TO RENT.

THE BRYSON,
4923 LAKE-AV.

MOST ELEGANT APARTMENTS ON SOUTH SIDE. Thoroughly fireproof; facing lake; Illinois Central express service. Only two large apartments left. 12 rooms each; interior hardwood finish; 3 baths; hot and cold water; refrigeration; pure table ice; steam heat; private light; ballroom and billiard room; electric elevator. Price, $2,500 per year. Also one apartment, 7 rooms, in Bryson Annex, 4945 Washington-av., including same accommodations as above. $160 per month. Agent on premises.

EUGENE A. BOURNIQUE & CO.,
701 First National Bank Bldg.
Telephone Randolph 1878.

### NEW 4, 5 AND 6 ROOM

6126-6 Michigan-av., new, $29.50.
5417-19 Lexington-av., private front and rear porches, $32.50.
N. e. cor. 60th and Wabash-av., front porches; $32.50.

### SIX ROOMS, TWO BATHS

SUN PARLORS.
PLAISANCE APARTMENTS.
Fronting Midway and Jackson Park.
Rent $26 and up.
ACKLEY BROS.,
PHONE HYDE PARK 100. 1526 E. 63D-ST.

### New Apartment Building

S. E. Cor. Drexel-av. and 51st-st.
ELEGANT 4 AND 5 ROOM FLATS.
Book cases, consoles, cabinet ranges, large refrigerators;
EVERY ROOM LIGHT.
BEAUTIFULLY DECORATED.
HIGH CLASS ELECTRIC FIXTURES.
Convenient to Chicago University, "U" station, and parks; prices $35 to $42.50. Agent at building to show flats.

McKEY & POAGUE,
728 E. 63d-st. Phone Stewart 2035.

TO RENT—
Have leased an apartment in building just completed and ready for occupancy. Have decided to take a house, and therefore desire to rent apartment. Special concessions made to any one desiring a 6 room apartment. Apartment may be seen at 6338 Monroe-av., second apartment south. For information see ACKLEY BROS., 1526 E. 63d-st., or telephone Hyde Park 5217.

TO RENT—5400 EAST END-AV., 7 ROOMS, 2 baths, mahogany and white enamel trim, large private porches, big reception hall, near lake; three blocks I. C. express; finest neighborhood on South Side; will rent at a bargain on account of leaving city; immediate possession. Phone Midway 2070. Or J. A. CARROLL & BRO.,
1062 E. 53d-st. Near I. C. Depot.
Hyde Park 440.

TO RENT—3, 4 ROOM FLATS; LIGHT; NEAR Kenwood L. 4059 Lake-av.

## TO RENT—FLATS—NORTH.

TO RENT— TO RENT.

2142-2146 Lincoln Park West.
[Between Garfield and Webster-ave.]

High grade apartments, mod. and conv., each one fronts 33 ft. on Lincoln Park, with 9 extra large rooms, 2 baths; vacuum cleaner; immediate possession. All sun parlors, dining and living rooms over looking Lincoln Park; rental $130 and $125.

CARL MUELLER,
Randolph 280; Lincoln 621. 108 W. Monroe.

### THE GREFELD

Deming-pl., one block west of Lincoln Park. New apts., ready for occupancy; of elusive neighborhood; high ground; outside light; mahogany finish; 2, 3, 4 baths; showers; large 4 front and rear porches; vacuum cleaner; 5, 6, 8, 9 rm.; $60 to $158.

TO RENT—3718 KENMORE-AV., 2D, 8 R., 2 baths ..... $60.00
5859 Evanston-av., new, 6 r., 2d. ..... 42.50
1205 Castle-av., 4 r., 2d. ..... 22.50
5955 Southport-av., 1st, new ..... 42.50
6001 Magnolia-av., 5 r., 2d, private porch ..... 40.00

THE EDGEWATER BANK.
Real Estate Dept. 5600 Sheridan-rd. Evanston-av.

TO RENT—2127 BISSELL-ST., 1ST, 6 ROOMS, $18
2111 Bissell-st., 2d, 7 rooms ..... 18
1441 N. Irving-av., 2d, 6 rooms, steam ..... 20
1500 Orleans-st., 4th, 5 rooms ..... 13
558 Whiting-st., 4 rooms, flats ..... 12
1204 Fullerton-av., E. 2d, 4 rooms ..... 16

E. ORRIS HART & CO., 80 N. Dearborn-st.

TO RENT—PARK MANSIONS—
La Salle-av. and Elmwood-pl.
Beautiful 6-7-8 room flats.
Overlooking Lincoln Park and lake.
$50 rm. and up.
JOHN F. WENTWORTH, 154 W. Randolph-st.

TO RENT—$80 — BIRCHWOOD, EVANSTON; new beautiful residential apts., with private sun porches, vapor heat, 2 baths, 6 rms., 3 beds, prettiest location in the North Shore; 20 Sheridan-rd., Evanston, 2 blks. W. of Sheridan-road.

TO RENT—HIGH GRADE APARTMENT IN Kinsel Court, Sheridan-rd. and Lincoln-parkway; 8 rooms, 2 baths; modern conveniences; janitor always on premises; $100.
JAMES J. HOLLAND CO. Title & Trust Bldg.
Telephone Central 8058.

TO RENT—SEVEN ROOM APARTMENT IN elevator building; 3 beds; until May 1 or longer; refrigeration, vacuum cleaner, private lot, and electric light included in rent; living room 17x18, dining room 13x15. Apply CHANDLER, HILDRETH & CO., 40 N. Dearborn.
2054 N. Clark.

TO RENT—2054 PINE GROVE-AV., MODERN 7 room cor. apt.; steam heat, 1st floor; $52.
4022-4 Clarendon-av., modern 6 room steam heated apts., $50.

CRENSHAW & O'CONNOR, 108 N. Clark-st.

TO RENT—NORTHEAST CORNER MILDRED-av. and George-st. possession Oct. 1
4 rooms, first flat, steam heat ..... $22.00
6 rooms, second floor, steam heat ..... 27.50
KORSTER & ZANDER, 140 N. Dearborn-st.

TO RENT—3752 PINE GROVE-AV., 3D AND 4D apts.; all outside rooms; 4 bedrooms, 2 baths; hardwood floors throughout; gas log grate; 2 open plumbing; porcelain tubs; vapor heat; also a furnished apt. 2 blk. from lake; Sheridan-rd. car line.

TO RENT—CHOICE 7 ROOM APT. AT $60-$70. Corner Belle-av., convenient to elevated and surface transportation; light rooms; steam heat; rental $32.50 to $35. Call or write THOS. CONRAN & SON, 1500 Wilson-av. Phone Sheridan 2300.

TO RENT—HIGH GRADE APARTMENTS IN Rogers Park, overlooking lake; 8 rooms with 2 baths and sleeping porch; large sun parlors and sleeping porches; big reception hall, near lake; three blocks L. C. express; finest neighborhood on South Side; will rent at a bargain on account of leaving city; immediate possession. Phone Midway 2070. Or J. A. CARROLL & BRO.,
1062 E. 53d-st. Near I. C. Depot.

TO RENT—6678-6680 KENMORE-AV.,
s. w. cor. Ainslie-st.
Desirable apartments of 6 large rooms each. The building is exceptionally well finished and decorated throughout. There is a 50 foot lawn on the south, insuring sun and air in every room. Private porches; convenient to Argyle and Wilson-av. stations; $60 per month.

TO RENT—824 WINDSOR-AV.,
1st apt., 5 rooms, all extra large. An unusually desirable apartment at $42.50.
JOHN A. CHAPMAN, AGT.,
80 N. La Salle-st. Main 1778.

TO RENT—7003 SHERIDAN-RD., N. W. COR. Pine Grove-av., 9 room 2d floor apartment, overlooking lake; 2 baths and extra lavatories; front and back porches; large yard; very modern conveniences; 17 minutes downtown on Northwestern "L."
Apply Owner, WM. M. MORRISON,
90 W. Division-st. Phone North 2240.

TO RENT—WILL BE READY OCT. 1ST, IN beautiful Edgewater, 1521 Peterson-av., 6 high grade apartments in detached building; 2 reception; shower baths from 2 rooms; front and rear porches and every modern convenience to make high class home on one floor; convenient to North Shore, N. W. L. and Evanston cars; concession to good tenants. Owner at premises today. Phone Rogers Park 5080.

TO RENT—1180 WINONA, 1ST, 4 ROOMS, and bath ..... $25.00
805 Bradley-pl., 3d, 5 rooms and bath ..... 32.00
4512 Clifton-av., 1st, 5 rooms and bath ..... 40.00
5 large, light rooms; all modern conveniences.
H. O. STONE & CO., 76 W. Monroe-st.

TO RENT—3 TO 5 ROOM APTS. IN BUILDING JUST BEING COMPLETED, 4416 TO 28 CITTON-AV.; 2 BLKS. TO WILSON "L" STA.; PRIV. FRONT PORCHES; MAH., BIRCH, AND OAK TRIM; OPEN FIREPLACES; AGENTS ON PREMISES. DR. A. R. MACDONALD, OWNER, 1144 BRYN MAWR-AV., EDGE. 291; RES. EDGE. 777.

TO RENT—APARTMENTS—
DEMING BUILDING,
SOUTHEAST CORNER
PINE GROVE-AV. AND GRACE-ST.
4, 5, 6 rooms; each apartment has two private screened and glassed sleeping porches; $40 to $90. Agent on premises. Phone Lake View 515.

TO RENT—MODERN APTS. IN EDGEWATER. 5 rm. apts. 2d floor ..... $35
1401 Edgewater-av., 6 rm. 2d floor ..... 45
Also list of choice flats, east of Evanston-av. near the lake.
CHARLES SCHUBERT,
Edgewater 3345. 1135 Bryn Mawr-av.

TO RENT—DESIRABLE FLATS IN N. EDGEwater and Rogers Park; heated or unheated. A large list of choice flats; will be pleased to have you call to see these apartments, whether you wish to rent a flat for $28 or $100.
THOS. J. HARTUNG & CO.,
6163 Evanston-av. 6758 Sheridan-rd.

TO RENT — APT. OF DISTINCTION IN NEW 3 apt. house, 1153 Farwell-av., bet. Sheridan-rd. and Lake-shore-drive; 2 beds and open and rear porches, heated breakfast porch, 2 baths, lavatory; modern cleaner, elegant decorations and appointments throughout. Inquire 6057 Sheridan-rd. Rogers Pk. 650.

TO RENT—3086-48 HAYES-AV., NEW UP TO date 8 rm. apts., 2 baths, shower; wall safes; vacuum cleaner; private lot, and electric light included in rent; living room 17x18, dining room 13x15. Apply CHANDLER, HILDRETH & CO., 40 N. Dearborn.
2054 N. Clark.

TO RENT—2054 PINE GROVE-AV., MODERN 7 room cor. apt.; steam heat, 1st floor; $52.
4022-4 Clarendon-av., modern 6 room steam heated apts., $50.

CRENSHAW & O'CONNOR, 108 N. Clark-st.

TO RENT—NORTHEAST CORNER MILDRED-av. and George-st. possession Oct. 1
4 rooms, first flat, steam heat ..... $22.00
6 rooms, second floor, steam heat ..... 27.50
KORSTER & ZANDER, 140 N. Dearborn-st.

TO RENT—3752 PINE GROVE-AV., 3D AND 4D apts.; all outside rooms; 4 bedrooms, 2 baths; hardwood floors throughout; gas log grate; 2 open plumbing; porcelain tubs; vapor heat; also a furnished apt. 2 blk. from lake; Sheridan-rd. car line.

TO RENT—CHOICE 7 ROOM APT. AT $60-$70. Corner Belle-av., convenient to elevated and surface transportation; light rooms; steam heat; rental $32.50 to $35. Call or write THOS. CONRAN & SON, 1500 Wilson-av. Phone Sheridan 2300.

TO RENT—HIGH GRADE APARTMENTS IN Rogers Park, overlooking lake; 8 rooms with 2 baths and sleeping porch; large sun parlors and sleeping porches; big reception hall, near lake; three blocks L. C. express; finest neighborhood on South Side; will rent at a bargain on account of leaving city; immediate possession. Phone Midway 2070. Or J. A. CARROLL & BRO.,
1062 E. 53d-st. Near I. C. Depot.

TO RENT—3, 4 ROOM FLATS; LIGHT; NEAR Kenwood L. 4059 Lake-av.

## TO RENT—FLATS—NORTH.

TO RENT— TO RENT.

2142-2146 Lincoln Park West.
[Between Garfield and Webster-ave.]

High grade apartments, mod. and conv., each one fronts 33 ft. on Lincoln Park, with 9 extra large rooms, 2 baths; vacuum cleaner; immediate possession. All sun parlors, dining and living rooms over looking Lincoln Park; rental $130 and $125.

CARL MUELLER,
Randolph 280; Lincoln 621. 108 W. Monroe.

### THE GREFELD

Deming-pl., one block west of Lincoln Park. New apts., ready for occupancy; of elusive neighborhood; high ground; outside light; mahogany finish; 2, 3, 4 baths; showers; large 4 front and rear porches; vacuum cleaner; 5, 6, 8, 9 rm.; $60 to $158.

TO RENT—3718 KENMORE-AV., 2D, 8 R., 2 baths ..... $60.00
5859 Evanston-av., new, 6 r., 2d ..... 42.50
1205 Castle-av., 4 r., 2d ..... 22.50
5955 Southport-av., 1st, new ..... 42.50
6001 Magnolia-av., 5 r., 2d, private porch ..... 40.00

THE EDGEWATER BANK.
Real Estate Dept. 5600 Sheridan-rd. Evanston-av.

TO RENT—2127 BISSELL-ST., 1ST, 6 ROOMS, $18
2111 Bissell-st., 2d, 7 rooms ..... 18
1441 N. Irving-av., 2d, 6 rooms, steam ..... 20
1500 Orleans-st., 4th, 5 rooms ..... 13
558 Whiting-st., 4 rooms, flats ..... 12
1204 Fullerton-av., E. 2d, 4 rooms ..... 16

E. ORRIS HART & CO., 80 N. Dearborn-st.

TO RENT—PARK MANSIONS—
La Salle-av. and Elmwood-pl.
Beautiful 6-7-8 room flats.
Overlooking Lincoln Park and lake.
$50 rm. and up.
JOHN F. WENTWORTH, 154 W. Randolph-st.

TO RENT—$80 — BIRCHWOOD, EVANSTON; new beautiful residential apts., with private sun porches, vapor heat, 2 baths, 6 rms., 3 beds, prettiest location in the North Shore; 20 Sheridan-rd., Evanston, 2 blks. W. of Sheridan-road.

TO RENT—HIGH GRADE APARTMENT IN Kinsel Court, Sheridan-rd. and Lincoln-parkway; 8 rooms, 2 baths; modern conveniences; janitor always on premises; $100.
JAMES J. HOLLAND CO. Title & Trust Bldg.
Telephone Central 8058.

TO RENT—SEVEN ROOM APARTMENT IN elevator building; 3 beds; until May 1 or longer; refrigeration, vacuum cleaner, private lot, and electric light included in rent; living room 17x18, dining room 13x15. Apply CHANDLER, HILDRETH & CO., 40 N. Dearborn.
2054 N. Clark.

TO RENT—2054 PINE GROVE-AV., MODERN 7 room cor. apt.; steam heat, 1st floor; $52.
4022-4 Clarendon-av., modern 6 room steam heated apts., $50.

CRENSHAW & O'CONNOR, 108 N. Clark-st.

TO RENT—NORTHEAST CORNER MILDRED-av. and George-st. possession Oct. 1
4 rooms, first flat, steam heat ..... $22.00
6 rooms, second floor, steam heat ..... 27.50
KORSTER & ZANDER, 140 N. Dearborn-st.

TO RENT—3752 PINE GROVE-AV., 3D AND 4D apts.; all outside rooms; 4 bedrooms, 2 baths; hardwood floors throughout; gas log grate; 2 open plumbing; porcelain tubs; vapor heat; also a furnished apt. 2 blk. from lake; Sheridan-rd. car line.

TO RENT—CHOICE 7 ROOM APT. AT $60-$70. Corner Belle-av., convenient to elevated and surface transportation; light rooms; steam heat; rental $32.50 to $35. Call or write THOS. CONRAN & SON, 1500 Wilson-av. Phone Sheridan 2300.

TO RENT—HIGH GRADE APARTMENTS IN Rogers Park, overlooking lake; 8 rooms with 2 baths and sleeping porch; large sun parlors and sleeping porches; big reception hall, near lake; three blocks L. C. express; finest neighborhood on South Side; will rent at a bargain on account of leaving city; immediate possession. Phone Midway 2070. Or J. A. CARROLL & BRO.,
1062 E. 53d-st. Near I. C. Depot.

TO RENT—3, 4 ROOM FLATS; LIGHT; NEAR Kenwood L. 4059 Lake-av.

## TO RENT—FLATS—NORTHWEST.

TO RENT—NEW HIGH GRADE APARTMENTS, Northwest corner Montrose-blvd. and Clarendon-av., 4 and 5 rooms and bath, front porches, large rooms, outside light; handsome decorations. Agent on premises. Rent $40-$52.50.

Southwest cor. Clarendon and Lakeside-pl., 4 5, and 6 rooms, sun porches, unobstructed view of the lake; handsomely finished and decorated; rentals $30 to $80. Ready now. Also doctor's suite in basement; $25. Agent on premises.

Northwest cor. Sheridan-rd. and Ainslie-st., 6, 7, and 8 rooms, sun porches, 2 baths; interior decorations exceptionally fine. Ready now. Rents $85-$125.

4953 Kenmore-av., 3 apt. bldg., 6 and 7 rooms, 2 baths, private front and rear porches; up to date in every respect. Ready. $65 and $70.

S. e. corner Sheridan-rd. and Lakeside-pl., handsome 7 room apartments; private front porches; 2 baths; vacuum cleaner; handsomely decorated; Wilson L; rents $75-$80.

4 ROOMS.
4526 Buena Vista-ter., 2d and 3d, Oct. 1..... $40.00
4536 Winnemac-av., 2d, Oct. 1..... 32.50
5 ROOMS.
850 Windsor-av., 2d, vacant, new..... 45.00
945 Lakeside-pl., 2d flat, Oct. 1..... 35.00
6 ROOMS.
845 Lakeside-pl., 2d, Oct. 1..... 50.00
4507 Dover-st., 2d, vacant..... 37.50
4507 Beacon-st., 1st and 2d, 2 baths..... 55 70.00
858 Lakeside-pl., 1st, Oct. 1..... 37.50
4875 Sheridan-rd., 2d, fr. porch..... 70.00
8 ROOMS.
4011 Kenmore-av., 2d, vacant..... 52.50

REGELIN, JENSON & CO., 4005 Evanston-av.

TO RENT—

## NEW BUILDINGS
### 4, 5, AND 6 ROOM APTS.

Located on Magnolia-av., near Sunnyside-av., 2 blks. from Wilson exp. and nr. lake.

Exceptionally well finished throughout with private porches and every mod. improvement. Ranging in price from $37.50 to $57.50. For particulars see WM. PICKEL, 4040 Magnolia-av.

TO RENT— 4678-4680 KENMORE-AV.,
s. w. cor. Ainslie-st.
Desirable apartments of 6 large rooms each. The building is exceptionally well finished and decorated throughout. There is a 50 foot lawn on the south, insuring sun and air in every room. Private porches; convenient to Argyle and Wilson-av. stations; $60 per month.

TO RENT—824 WINDSOR-AV.,
1st apt., 5 rooms, all extra large. An unusually desirable apartment at $42.50.
JOHN A. CHAPMAN, AGT.,
80 N. La Salle-st. Main 1778.

TO RENT—7003 SHERIDAN-RD., N. W. COR. Pine Grove-av., 9 room 2d floor apartment, overlooking lake; 2 baths and extra lavatories; front and back porches; large yard; very modern conveniences; 17 minutes downtown on Northwestern "L."
Apply Owner, WM. M. MORRISON,
90 W. Division-st. Phone North 2240.

TO RENT—WILL BE READY OCT. 1ST, IN beautiful Edgewater, 1521 Peterson-av., 6 high grade apartments in detached building; 2 reception; shower baths from 2 rooms; front and rear porches and every modern conveniences to make high class home on one floor; convenient to North Shore, N. W. L. and Evanston cars; concession to good tenants. Owner at premises today. Phone Rogers Park 5080.

TO RENT—1180 WINONA, 1ST, 4 ROOMS, and bath ..... $25.00
805 Bradley-pl., 3d, 5 rooms and bath ..... 32.00
4512 Clifton-av., 1st, 5 rooms and bath ..... 40.00
5 large, light rooms; all modern conveniences.
H. O. STONE & CO., 76 W. Monroe-st.

TO RENT—3 TO 5 ROOM APTS. IN BUILDING JUST BEING COMPLETED, 4416 TO 28 CITTON-AV.; 2 BLKS. TO WILSON "L" STA.; PRIV. FRONT PORCHES; MAH., BIRCH, AND OAK TRIM; OPEN FIREPLACES; AGENTS ON PREMISES. DR. A. R. MACDONALD, OWNER, 1144 BRYN MAWR-AV., EDGE. 291; RES. EDGE. 777.

TO RENT—APARTMENTS—
DEMING BUILDING,
SOUTHEAST CORNER
PINE GROVE-AV. AND GRACE-ST.
4, 5, 6 rooms; each apartment has two private screened and glassed sleeping porches; $40 to $90. Agent on premises. Phone Lake View 515.

TO RENT—MODERN APTS. IN EDGEWATER. 5 rm. apts. 2d floor ..... $35
1401 Edgewater-av., 6 rm. 2d floor ..... 45
Also list of choice flats, east of Evanston-av. near the lake.
CHARLES SCHUBERT,
Edgewater 3345. 1135 Bryn Mawr-av.

TO RENT—DESIRABLE FLATS IN N. EDGEwater and Rogers Park; heated or unheated. A large list of choice flats; will be pleased to have you call to see these apartments, whether you wish to rent a flat for $28 or $100.
THOS. J. HARTUNG & CO.,
6163 Evanston-av. 6758 Sheridan-rd.

TO RENT — APT. OF DISTINCTION IN NEW 3 apt. house, 1153 Farwell-av., bet. Sheridan-rd. and Lake-shore-drive; 2 beds and open and rear porches, heated breakfast porch, 2 baths, lavatory; modern cleaner, elegant decorations and appointments throughout. Inquire 6057 Sheridan-rd. Rogers Pk. 650.

TO RENT—3086-48 HAYES-AV., NEW UP TO date 8 rm. apts., 2 baths, shower; wall safes; vacuum cleaner; private lot, and electric light included in rent; living room 17x18, dining room 13x15. Apply CHANDLER, HILDRETH & CO., 40 N. Dearborn.
2054 N. Clark.

TO RENT—2054 PINE GROVE-AV., MODERN 7 room cor. apt.; steam heat, 1st floor; $52.
4022-4 Clarendon-av., modern 6 room steam heated apts., $50.

CRENSHAW & O'CONNOR, 108 N. Clark-st.

TO RENT—NORTHEAST CORNER MILDRED-av. and George-st. possession Oct. 1
4 rooms, first flat, steam heat ..... $22.00
6 rooms, second floor, steam heat ..... 27.50
KORSTER & ZANDER, 140 N. Dearborn-st.

TO RENT—3752 PINE GROVE-AV., 3D AND 4D apts.; all outside rooms; 4 bedrooms, 2 baths; hardwood floors throughout; gas log grate; 2 open plumbing; porcelain tubs; vapor heat; also a furnished apt. 2 blk. from lake; Sheridan-rd. car line.

TO RENT—CHOICE 7 ROOM APT. AT $60-$70. Corner Belle-av., convenient to elevated and surface transportation; light rooms; steam heat; rental $32.50 to $35. Call or write THOS. CONRAN & SON, 1500 Wilson-av. Phone Sheridan 2300.

TO RENT—HIGH GRADE APARTMENTS IN Rogers Park, overlooking lake; 8 rooms with 2 baths and sleeping porch; large sun parlors and sleeping porches; big reception hall, near lake; three blocks L. C. express; finest neighborhood on South Side; will rent at a bargain on account of leaving city; immediate possession. Phone Midway 2070. Or J. A. CARROLL & BRO.,
1062 E. 53d-st. Near I. C. Depot.

TO RENT—3, 4 ROOM FLATS; LIGHT; NEAR Kenwood L. 4059 Lake-av.

## TO RENT—FLATS—NORTHWEST.

TO RENT—SHAKESPEARE APARTMENTS, Humboldt-blvd., N. E. Cor. Shakespeare-av.
3, 4, and 5 rooms, $27.50, $37.50, and $46.00.
Good transportation. For particulars apply to
F. E. LACKOWSKI & CO.,
Logan Square Auditorium.
3147 Logan-blvd., cor. Kedzie-blvd.

TO RENT—LOGAN SQ. APARTMENTS—
4 to 8 rooms, stove and steam heat; strictly up to date; good transportation; low rental.
F. E. LACKOWSKI & CO.,
Logan Square Auditorium.
3147 Logan-blvd., corner Kedzie-blvd.

TO RENT—STEAM HEATED FLATS, 6 ROOMS, $40. Kedzie-av., near Belmont-av. New bldg.; strictly modern; near Hum. PK.; good transportation. T. W. SCHULZE & CO., 1500 N. Robey-st.

TO RENT—OFF. HUMBOLDT PK.; ELEGANT 5 room steam heat flats; best transportation; 30 min. from loop; $35. 3126 Augusta-st.

TO RENT—2D FLAT 2807 LOGAN-BLVD.; 5 rooms; steam heat.

TO RENT—4 R. FLATS, FURN. OR UNFURN.; $18-$25; 2640 N. Rockwell-st. Ph. Armitage 7064.

## TO RENT—FLATS—WEST

TO RENT—ELEGANT 8 R. FIRST APARTMENT; two family residence; hot water heat; particulars; phone Edgewater 6463.

TO RENT—MODERN FLAT, 606-608 S. FRANCISCO-AV.

TO RENT—1141 S. MARSHFIELD-AV., 6 ROOM flat; bath, steam. Janitor or Tel. Cent. 3452.

TO RENT—MODERN ATTRACTIVELY DECORated 5 room flat; $30 S. Oakley-blvd.

TO RENT—6 ROOM FLAT, AT 3417 JACKSON-blvd. See janitor $25.00.

TO RENT—2721 WASHINGTON-BLVD., MODern 7 room flat; stove heat; $25.

TO RENT—THE LA FARGE IRVIN CAMPBELL-av., nr. Madison, 4-5 r.; clean, light; $12-$14-$16, etc. HIBBARD PORTER & BRO., 105 S. Dearborn.

TO RENT—TRANSFER SALOON; CORNER; near loop. Address X 224, Tribune.

TO RENT—ALL OR PART OF STORE, 47 N. 8th-av., cor. Washington.

## TO RENT—FLATS—WEST

TO RENT— TO RENT.

ELEGANT NEW APTS.
WASHINGTON-BLVD., COR. 53D-AV.
PRIVATE SUN PORCHES.

Nothing finer on West Side. Don't miss seeing these apts. before renting. You will have to, to appreciate the elegant inside finish and beautiful location. 4-5-6 rooms thoroughly modern, high class apts.; rooms are all large, with outside light; finished in mahogany and white enamel; will be artistically decorated; one block from Madison-st. car line; also near exp. sta. Lake-st. L.
Agent on premises every day.

TO RENT—
Absolutely THE FINEST 8 room apartment on the West Side.
3255 WASHINGTON-BLVD.
Half square east of GARFIELD PARK.
5 bedrooms, 3 private baths.
NOTHING FINER ANYWHERE.
Only one apartment left.
JACKSON BROTHERS, TACOMA BUILDING.

TO RENT—12-20 N. HALSTED-ST., DEsirable 6 room flats; newly decorated..... $18.00
740-751 S. Sacramento, new bldg., 4 and 5 rooms ..... $30.00- 35.00
2129 W. Madison-st., 3d, 6 rooms..... 16.00
2133 W. Madison-st., 3d, 6 rooms..... 16.00
110 N. Carpenter-st., 3d, 7 rooms..... 18.00
4248 Iowa-st., 1st, 4 rooms..... 12.50
E. ORRIS HART & CO., 80 N. Dearborn-st.

TO RENT—THE "WENDELL"—
2117 to 2127 JACKSON-BLVD., near Hoyne-av.
Modern 5 room steam heated apartments; will decorate; rent $20 and $22.50; nothing better for the money on the West Side.

J. E. TUTTMAN & CO., Madison and Ogden.

TO RENT—
5 ROOM APARTMENTS.
Washington Villa, Washington-blvd. and 41st-av.
Douglas Villa, Washington-blvd. and 44th-av.
4147 Washington-blvd.
McCARTY BROS.
Tel. Cent. 795 Kedzie 3023. 804 105 W. Monroe.

TO RENT—50 N. WASHTENAW-AV. COR. Washington-blvd., 6 room steam heated apt., 3d floor; $27.50. Janitor on premises.

1857 Harrison-st., 5 rooms, steam heat, 2d floor; $23.00.

2122 S. Lawndale-av., 3 and 5 room flats; steam heat. Janitor on premises; $22.

CREMIN & O'CONNOR, 105 N. Clark-st.

TO RENT—SIX ROOM STOVE HEATED FLATS, at 2248-2250 W. 37th-st.; steam, newly painted, and decorated; ready for immediate occupancy; rent free to Oct. 1; $18. M. CONEANEY, Receiver, American Trust Bldg. Telephone Randolph 6545.

TO RENT—NEW BUILDING, READY OCT. 16TH, n. e. cor. Sacramento-av. and Polk-st.; 4 and 5 room flats; modern; steam heat; hot water; janitor service; $30 and $35.
E. ORRIS HART & CO., 80 N. Dearborn-st.

TO RENT—NINE ROOM CORNER APARTment; hot water heat, electric light, servant's toilet, separate front porch, tile bath, sideboard, $60. Divine-av. Phone North 2240.

TO RENT—WILL BE READY OCT. 1ST, IN beautiful Edgewater, 1521 Peterson-av., 6 high grade apartments in detached building; 2 reception; shower baths from 2 rooms; front and rear porches and every modern conveniences to make high class home on one floor; convenient to North Shore, N. W. L. and Evanston cars; concession to good tenants. Owner at premises today. Phone Rogers Park 5080.

TO RENT—1180 WINONA, 1ST, 4 ROOMS, and bath ..... $25.00
805 Bradley-pl., 3d, 5 rooms and bath ..... 32.00
4512 Clifton-av., 1st, 5 rooms and bath ..... 40.00
5 large, light rooms; all modern conveniences.
H. O. STONE & CO., 76 W. Monroe-st.

TO RENT—3 TO 5 ROOM APTS. IN BUILDING JUST BEING COMPLETED, 4416 TO 28 CITTON-AV.; 2 BLKS. TO WILSON "L" STA.; PRIV. FRONT PORCHES; MAH., BIRCH, AND OAK TRIM; OPEN FIREPLACES; AGENTS ON PREMISES. DR. A. R. MACDONALD, OWNER, 1144 BRYN MAWR-AV., EDGE. 291; RES. EDGE. 777.

TO RENT—APARTMENTS—
DEMING BUILDING,
SOUTHEAST CORNER
PINE GROVE-AV. AND GRACE-ST.
4, 5, 6 rooms; each apartment has two private screened and glassed sleeping porches; $40 to $90. Agent on premises. Phone Lake View 515.

TO RENT—MODERN APTS. IN EDGEWATER. 5 rm. apts. 2d floor ..... $35
1401 Edgewater-av., 6 rm. 2d floor ..... 45
Also list of choice flats, east of Evanston-av. near the lake.
CHARLES SCHUBERT,
Edgewater 3345. 1135 Bryn Mawr-av.

TO RENT—DESIRABLE FLATS IN N. EDGEwater and Rogers Park; heated or unheated. A large list of choice flats; will be pleased to have you call to see these apartments, whether you wish to rent a flat for $28 or $100.
THOS. J. HARTUNG & CO.,
6163 Evanston-av. 6758 Sheridan-rd.

TO RENT — APT. OF DISTINCTION IN NEW 3 apt. house, 1153 Farwell-av., bet. Sheridan-rd. and Lake-shore-drive; 2 beds and open and rear porches, heated breakfast porch, 2 baths, lavatory; modern cleaner, elegant decorations and appointments throughout. Inquire 6057 Sheridan-rd. Rogers Pk. 650.

TO RENT—3086-48 HAYES-AV., NEW UP TO date 8 rm. apts., 2 baths, shower; wall safes; vacuum cleaner; private lot, and electric light included in rent; living room 17x18, dining room 13x15. Apply CHANDLER, HILDRETH & CO., 40 N. Dearborn.
2054 N. Clark.

TO RENT—2054 PINE GROVE-AV., MODERN 7 room cor. apt.; steam heat, 1st floor; $52.
4022-4 Clarendon-av., modern 6 room steam heated apts., $50.

CRENSHAW & O'CONNOR, 108 N. Clark-st.

TO RENT—NORTHEAST CORNER MILDRED-av. and George-st. possession Oct. 1
4 rooms, first flat, steam heat ..... $22.00
6 rooms, second floor, steam heat ..... 27.50
KORSTER & ZANDER, 140 N. Dearborn-st.

TO RENT—3752 PINE GROVE-AV., 3D AND 4D apts.; all outside rooms; 4 bedrooms, 2 baths; hardwood floors throughout; gas log grate; 2 open plumbing; porcelain tubs; vapor heat; also a furnished apt. 2 blk. from lake; Sheridan-rd. car line.

TO RENT—CHOICE 7 ROOM APT. AT $60-$70. Corner Belle-av., convenient to elevated and surface transportation; light rooms; steam heat; rental $32.50 to $35. Call or write THOS. CONRAN & SON, 1500 Wilson-av. Phone Sheridan 2300.

TO RENT—HIGH GRADE APARTMENTS IN Rogers Park, overlooking lake; 8 rooms with 2 baths and sleeping porch; large sun parlors and sleeping porches; big reception hall, near lake; three blocks L. C. express; finest neighborhood on South Side; will rent at a bargain on account of leaving city; immediate possession. Phone Midway 2070. Or J. A. CARROLL & BRO.,
1062 E. 53d-st. Near I. C. Depot.

TO RENT—3, 4 ROOM FLATS; LIGHT; NEAR Kenwood L. 4059 Lake-av.

## TO RENT—FLATS—SOUTH.

TO RENT— TO RENT.

THE BRYSON,
4923 LAKE-AV.

MOST ELEGANT APARTMENTS ON SOUTH SIDE. Thoroughly fireproof; facing lake; Illinois Central express service. Only two large apartments left. 12 rooms each; interior hardwood finish; 3 baths; hot and cold water; refrigeration; pure table ice; steam heat; private light; ballroom and billiard room; electric elevator. Price, $2,500 per year. Also one apartment, 7 rooms, in Bryson Annex, 4945 Washington-av., including same accommodations as above. $160 per month. Agent on premises.

EUGENE A. BOURNIQUE & CO.,
701 First National Bank Bldg.,
Telephone Randolph 1878.

### NEW 4, 5 AND 6 ROOM

6126-6 Michigan-av., new, $29.50.
5417-19 Lexington-av., private front and rear porches, $32.50.
N. e. cor. 60th and Wabash-av., front porches; $32.50.

### SIX ROOMS, TWO BATHS

SUN PARLORS.
PLAISANCE APARTMENTS.
Fronting Midway and Jackson Park.
Rent $26 and up.
ACKLEY BROS.,
PHONE HYDE PARK 100. 1526 E. 63D-ST.

### New Apartment Building

S. E. Cor. Drexel-av. and 51st-st.
ELEGANT 4 AND 5 ROOM FLATS.
Book cases, consoles, cabinet ranges, large refrigerators;
EVERY ROOM LIGHT.
BEAUTIFULLY DECORATED.
HIGH CLASS ELECTRIC FIXTURES.
Convenient to Chicago University, "U" station, and parks; prices $35 to $42.50. Agent at building to show flats.

McKEY & POAGUE,
728 E. 63d-st. Phone Stewart 2035.

TO RENT—
Have leased an apartment in building just completed and ready for occupancy. Have decided to take a house, and therefore desire to rent apartment. Special concessions made to any one desiring a 6 room apartment. Apartment may be seen at 6338 Monroe-av., second apartment south. For information see ACKLEY BROS., 1526 E. 63d-st., or telephone Hyde Park 5217.

TO RENT—5400 EAST END-AV., 7 ROOMS, 2 baths, mahogany and white enamel trim, large private porches, big reception hall, near lake; three blocks L. C. express; finest neighborhood on South Side; will rent at a bargain on account of leaving city; immediate possession. Phone Midway 2070. Or J. A. CARROLL & BRO.,
1062 E. 53d-st. Near I. C. Depot.

TO RENT—3, 4 ROOM FLATS; LIGHT; NEAR Kenwood L. 4059 Lake-av.

## TO RENT—FLATS—NORTH.

TO RENT— TO RENT.

2142-2146 Lincoln Park West.
[Between Garfield and Webster-ave.]

High grade apartments, mod. and conv., each one fronts 33 ft. on Lincoln Park, with 9 extra large rooms, 2 baths; vacuum cleaner; immediate possession. All sun parlors, dining and living rooms over looking Lincoln Park; rental $130 and $125.

CARL MUELLER,
Randolph 280; Lincoln 621. 108 W. Monroe.

### THE GREFELD

Deming-pl., one block west of Lincoln Park. New apts., ready for occupancy; of elusive neighborhood; high ground; outside light; mahogany finish; 2, 3, 4 baths; showers; large 4 front and rear porches; vacuum cleaner; 5, 6, 8, 9 rm.; $60 to $158.

TO RENT—3718 KENMORE-AV., 2D, 8 R., 2 baths ..... $60.00
5859 Evanston-av., new, 6 r., 2d ..... 42.50
1205 Castle-av., 4 r., 2d ..... 22.50
5955 Southport-av., 1st, new ..... 42.50
6001 Magnolia-av., 5 r., 2d, private porch ..... 40.00

THE EDGEWATER BANK.
Real Estate Dept. 5600 Sheridan-rd. Evanston-av.

TO RENT—2127 BISSELL-ST., 1ST, 6 ROOMS, $18
2111 Bissell-st., 2d, 7 rooms ..... 18
1441 N. Irving-av., 2d, 6 rooms, steam ..... 20
1500 Orleans-st., 4th, 5 rooms ..... 13
558 Whiting-st., 4 rooms, flats ..... 12
1204 Fullerton-av., E. 2d, 4 rooms ..... 

## REAL ESTATE—CENTRAL.

SALE—CORNER IN BEST LOCA... de of Loop. Will lease back for 10 yrs. if... net, or sell ground only and improvements... ew at 6 per cent. This will stand inv... Address C P 68, Tribune.

SALE—SOUTH STATE-ST. NEAR POLK... Lot 20x188, with 3 story building. ... $40,000 to close an estate. ...RD H. PETERS & CO., 76 W. Mon...

SALE—OR EXCHANGE—50 ft. ... $1,200.00 per foot; can use 1 or 2 lots... 00 other property and adjust balance. ...BRICK HOYT, 164 W. Randolph-st.

## REAL ESTATE—SOUTH SIDE.

SALE—
### McKEY & POAGUE
EXCLUSIVE AGENTS.
W. Washington-st. Tel. Main ...
of the handsomest residences on the ... near Lake and Washington-av. 12 ... walls and ceilings canvased and ... decorated, finished in various hardw... wood floors, tile bathrooms, fine ... or plant; large lot; will sell this ... very low price of $17,000.

SALE—REASON LEAVING CITY... most modern 10 room exclusive 2 sto... front, brick dining, Washington ... n; built by owner for a home; best ... plant; 50 ft. lot; east front; ... any and oak; eight large and light ... apt., artistically decorated; dinin... beam ceilings; price $16,... worth $18,000; first mortgage $4,0... leased if necessary. ...ES, 6252 Evans-av., 2d. Phone ... h 6844.

SALE—
OR
LEASE.
50 FEET ON ARNOLD-AV., 90 STRE... WEST OF CANAL-ST.
WILL BUILD FOR TENANT.
OGDEN, SHELDON & COMPANY, ... 160 N. CLARK-ST.

SALE—ONLY $6,200.
FIVE HUNDRED DOLLARS CASH ... E. 46th-pl., near Grand-blvd., 2 story ... 10 room residence; steam heat, modern ... wood finish and floors; house entirely ... and newly decorated; new, modern ... fixtures; balance $40 monthly paym... for inspection.
...PER & KRAMER, 25 N. DEARBORN-ST.

SALE—CHOICE LOTS IN OUR 60th ... tern-av. subdivision. All improvements ... E ASPHALT PAVING in and paid for. ... will bring you plat and prices. Have ... go showing boulevard and park system. ...MCNON & McKINNON, ... 800 First National Bank Bldg.

SALE—NEW SIX FLAT BUILDING ... dual front porches; six and seven room ... bathrooms in each apartment; hardwood ... steam heat; rental $4,200; will be increased. ... price $29,000; lot 30x157. GRAPPERHAUS ... BELL & CO., 1546 64d-st. Tel. H. P. ...

SALE—MUST SELL TO SETTLE ESTATE... ...ence on Calumet-av. near 33d-st., 9 rooms, ... hardwood floors, open plumbing; cost $7,000; will ... sacrifice for $4,200; $1,000 cash or best offer this week. ...DILLON & SAVINGS BANK, Clark and Division-sts.

SALE—SPECIAL BARGAIN—SHERIDAN ... 2 flat, 7 rooms each; 2 baths; hardwood ... floors; combination gas and electric fixtures; ... mantels, grates, and buffet. All outside, large, ... light, and airy rooms. Excellent neighborhood. ... Immediate occupancy. Could not be duplicated ... for less than $8,500 to $9,000. Will make liberal ... terms and sell to the first comer at the ridiculously ... low price of $4,750.
FREDK. H. BARTLETT & CO., ... 59-69 W. Washington-st.

SALE—WIDOW MUST SELL THIS WEEK ... one of the best and most modern 2 flat brick bldgs. ... the Washington Park subdivision; splendid lo... cation and transportation; 30 ft. lot, east front; 9... and 9 rms., constructed with steel beams, finished ... throughout with steel beams, finished ... oak and oak; brick and cement porches; ... only $7,500; rents $1,020; worth $8,500.
...ES, 6252 Evans-av., 2d. Phone Wentworth 6844.

SALE—BY OWNER—
7045 S. WABASH-AV.
2 story brick flat building, up to ... date in all respects; asphalt street in and ... paid for; lot 30x160 ft.; price $5,300; ... terms to suit. ... lot at this. ... See owner in 2d flat.

SALE—ONLY $5,500 CASH NEEDED TO ... buy equity in elegant 4 apt. bldg., located on ... lake front near U. C. R. E. S. L.; only 15 ... from loop; annual rental almost $4,000; mtg. ... $2,500, due 1916, at 5½ per cent. This building ... will be worth $8,000 first of next year; amount ... permits banters, investigate at once. Address B ... X 451 Tribune.

SALE—
3 FLAT BRICK.
BARGAIN.
4-2-4 rooms; steam heat; wall safes; shower ... baths; modern in every detail; near Washington ... Park; $13,000.
...HILL'S MOYLAN, Cor. 55th and Wentworth-av.

SALE—FORECLOSURE SALE—
6134 Marshfield-av., nearly new two story modern ... brick; concrete and brick foundation; two ... 3 room flats; rental $32 per month; price $2,775; ... immediate transaction important. ...MARSHALL COMPANY, 1542 W. 47th-st.

SALE—THE BEST FLAT BLDG. IN CITY ... for money; S. S.; three flats; 7 rooms each; rooms ... large and light; good location; three heirs owners. ... to settle estate. Price, $27,500; income, ... $2,245; can be increased. WHITE & COLEMAN, ... 54 W. Randolph. Phone State Randolph.

SALE—WE OWN AND WILL SELL AT ... the bargain price of $3,200 a 2 flat frame build... ing, 5 rooms each, at the n. w. corner of Union... ave. and 43d-pl.; annual rental $408; same ten... ant 3 years; new roofs; any terms if desired. ...BROMELL BROTHERS, 14 W. Washington-st.

SALE—3034 WOODLAWN-AV., 11 ROOM ... house, 3 baths, 2 toilets, large light rooms; ... rented 11 months; to make quick sale we can offer ... this property at a very attractive figure.
...E. GRAPPERHAUS & CO., 1546 63d-st. Tel. Hyde ...

SALE—4 LOTS ON 79TH, NEAR HALS... ...p; subway at this point certain; ... for quick sale; increase in value guaranteed. ... owner, BENJAMIN GERBER, 100 S. La... Phone Main 1968.

SALE—CORNER 60 AND HARVARD ... 51x125; fine business corner; price ...

E. A. CUMMINGS & CO.,
40 N. Dearborn-st.

SALE—OR EXCHANGE—MODERN ... Prairie-av., detached; rents about $1... for $12,000 equity. Address C P 84, Tribune.

SALE—$750 DOWN, QUITY IN TWO ... new sale-st. house, 7 and 5 rms., ... toilet; rent $360; lot 22x100; ... due in three years. Ph. Oakland 88 ...COLEMAN & CO., 427 State-st.

SALE—6 FLAT BIG cash required; ... price $23,000; $10,000 cash required; ... located in Woodlawn; [no ...

C. N. WALLACE & CO., 25 W. ...

SALE—BARGAIN, 100X125 BRICK ST... and Wentworth-av.
MAERZ GOTTSCHALK & CO.

SALE—W. COR. CORNELL-AV. ... st., 92x125 feet, all imp. in and east; ... at sacrifice; best offer takes it; will deed ... 25 ft. lot. ...E. 61st-st.

SALE—A GENUINE BARGAIN; MOD... ...t building, close to I. C. and Woodlawn ... part cash. HOPKINS & LUTHER, ... de-av.

SALE—SEVERAL CHOICE BARGAINS ... ...t bldgs. in Wash. Park addition. ...BELZ & GEDALIA, ... E. 61st-st.

SALE—COTTAGE GROVE-AV. NEAR ... 6250-st.; store and 5 flats; steam; rents ... $6,000; price $10,500; terms.
...HINE & SHOVIC CO., 4504 Cottage Grove-av.

SALE—SOUTH SIDE REAL ESTATE— ...atest bargains in Chicago, cash or easy terms. ...BAILEY, 31 Bank Floor, ... INDIANA-AV. 4248 INDIANA-AV.

SALE—HIGH CLASS TWO FLAT NEAR ...hington Park and 51st car and other ... Will take good vacant residence ... ...ENS, 6252 Evans-av., 2d. Phone Wentworth 6844.

SALE—
OR
LEASE.
...WHITESIDE & WENTWORTH, 8 S. Dearborn-st.

SALE—SPLENDID BUY—4 STORY STONE ... front and brick 5 flat, all modern; 6 rooms ... 9th-st., S. S.; lot 54x140; rent $3,500; mtg. $18,000, ... time to run; $3,000 cash buys equity. Address ... 201 Tribune.

## REAL ESTATE—WEST SIDE.

### GRAND OPENING SALE
OF CHICAGO-AV. LOTS IN
HALEY, O'CONNOR & CO.'S
### CHICAGO-AV. SUBDIVISION.
Lots $1,500 and up.
...t block of Chicago-av. frontage, ... ween 49th and 50th-avs.
...ts $25 to $50 each, including 2 choice corners. ...t business district on Chicago-av. The ... growing business street on the great West ... Every lot in this block will double in value ... months.
...across the street from this property are sell... at $2,000 and up. 2 through car lines. Chi... Ave. and 52d-av.
...are immediately going to erect 60 high grade ... and 2 flat bldgs. on Rice and Iowa-st., be... 49th and 50th-avs., at an aggregate cost of ...
...ere is over ten million dollars' worth of new ... under construction in the vicinity of ... Chicago-av., west of 48th-av.
HALEY, O'CONNOR & CO.,
69 W. Washington-st. Phone Austin 747.

SALE—BEST OFFER WILL BUY OR RE... ...ms, 1147 W. 67th-blvd.; new, modern 2 ... and 6 rooms. C. A. TIDEN & CO., 36 ...

SALE—BARGAIN—NEW 21 APT. BLD... ...ms, 4, 5, and 6 rooms; rental $10,000; ... 5%; price $75,000. GRAPPERHAUS ... BELL & CO., 1546 63d-st. Tel. H. P. ...

SALE—3 FLAT BRICK BLDG., 6 AND ... ...s; hardwood finish; steam heat; ... price $22,500; mtg. $12,500; locate ... Park and I. C. R. R. GRAPPERHAUS ... BELL & CO., 1546 63d-st. Tel. Hyde ...

SALE—4 LOTS ON 79TH, NEAR HALS... ...p; subway at this point certain; ... for quick sale; increase in value guaranteed. ... owner, BENJAMIN GERBER, 100 S. La... Phone Main 1968.

SALE—CORNER 60 AND HARVARD ... 51x125; fine business corner; price ...

E. A. CUMMINGS & CO.,
40 N. Dearborn-st.

SALE—OR EXCHANGE—MODERN ... Prairie-av., detached; rents about $1... for $12,000 equity. Address C P 84, Tribune.

SALE—$750 DOWN, QUITY IN TWO ... new sale-st. house, 7 and 5 rms., ... toilet; rent $360; lot 22x100; ... due in three years. Ph. Oakland 88 ...COLEMAN & CO., 427 State-st.

SALE—6 FLAT BIG cash required; ... price $23,000; $10,000 cash required; ... located in Woodlawn; [no ...

C. N. WALLACE & CO., 25 W. ...

SALE—BARGAIN, 100X125 BRICK ST... and Wentworth-av.
MAERZ GOTTSCHALK & CO.

SALE—W. COR. CORNELL-AV. ... st., 92x125 feet, all imp. in and east; ... at sacrifice; best offer takes it; will deed ... 25 ft. lot. ...E. 61st-st.

SALE—A GENUINE BARGAIN; MOD... ...t building, close to I. C. and Woodlawn ... part cash. HOPKINS & LUTHER, ... de-av.

SALE—SEVERAL CHOICE BARGAINS ... ...t bldgs. in Wash. Park addition. ...BELZ & GEDALIA, ... E. 61st-st.

SALE—COTTAGE GROVE-AV. NEAR ... 6250-st.; store and 5 flats; steam; rents ... $6,000; price $10,500; terms.
...HINE & SHOVIC CO., 4504 Cottage Grove-av.

SALE—SOUTH SIDE REAL ESTATE— ...atest bargains in Chicago, cash or easy terms. ...BAILEY, 31 Bank Floor, ... INDIANA-AV. 4248 INDIANA-AV.

SALE—HIGH CLASS TWO FLAT NEAR ...hington Park and 51st car and other ... Will take good vacant residence ... ...ENS, 6252 Evans-av., 2d. Phone Wentworth 6844.

SALE—
OR
LEASE.
...WHITESIDE & WENTWORTH, 8 S. Dearborn-st.

SALE—SPLENDID BUY—4 STORY STONE ... front and brick 5 flat, all modern; 6 rooms ... 9th-st., S. S.; lot 54x140; rent $3,500; mtg. $18,000, ... time to run; $3,000 cash buys equity. Address ... 201 Tribune.

## REAL ESTATE—NORTH SIDE.

SALE—
A HOME DE LUXE
IN ELEGMAN BY THE LAKE.
"BUILT BY THOMPSON."
...ide choicest location on the North Shore; solid brick, concrete ... porch floors, two open terraces, concrete auto ... drive, imperial Spanish tile roofs, two glassed sun ... porches, heated sleeping porches, open balcony, ... facing the Lake. African mahogany, oak, and ... chamal finish, empire dining room, six sleeping ... rooms, four baths, two pipe gravity water heating ... system, automatic gas hot water machine. There ... is not another new home like it on the North ... Shore. An architecture of beauty, with beautiful ... surroundings on a winding roadway, 300 feet from ... the Water. No flats, business houses, nor frame ... buildings; 15 minutes service to Canal-st., 6 blocks ... from elevated. Can be purchased with 70, 100, or ... 140 feet, at a price that puts second hand houses ... out of the race. During the last three years I ... have built and sold $650,000 in homes in this sub... division. I have others from $9,000 up, or will ... build for you. Send or call for booklets.
C. H. THOMPSON, Owner,
Birchwood station, 1517 Bryan-av. R. P. 327.

SALE—OR EXCHANGE—60 FOOT LOT. ... clear, on Clifton-av., at Sunnyside, near Wilson ... L. sta., for clear house or flat; price $6,000. ...ELLIOTT JENNINGS & CO., 907 Title and Trust ... Bldg. Rand. 2061.

SALE—ROGERS PARK SNAP—BEAUTI... ...FUL 7 ROOM STUCCO BUNGALOW, WITH ... GARAGE; ONE BLOCK TO LAKE; 15 ... FROM LAKE. TWO BLOCKS EAST OF ELE... VATED; EXCEPTIONALLY WELL BUILT; ONE ... YEAR OLD; OWNER LEAVING TOWN. ...DEN LOWE & METER, CLARK-ST. AND FARWELL-AV.

SALE—N. EDGE—NETS 10%.
New, high grade 12 apt., 5 and 6 extra large ... rooms; east of L., near lake; private porches; in ... beautiful residence district; rents $7,200; mtg., ... $28,000.
REITER & COMPANY,
1100 Granville-av., east of Broadway. Edgr. 6178.

SALE—EDGEWATER VACANT BETWEEN ... Sheridan-rd. and Lake Michigan. ... Marquette-ter., 40 ft., for 3 flat.....$3,600 ... Argyle-st., 40 ft. for 3 flat..... 3,600 ... Ainslie-st., 60 ft. for 6 flat..... 6,000
...B. B. CLOVER & BRO., AGENTS, ... 66 W. Washington-st. Phone Cent. 6069.

SALE—LINCOLN-AV. BUS. PROP. NEAR ... Belmont; no leases, rental can be doubled; this ... is the biggest bargain on the street, at $40,500; ... owners of similar property in the same block ask ... from $25,000 to $30,000; it is a rare chance, ... and act quick. C. A. E. GRIP & CO., 5 N. La ... Salle-st.

SALE—TO CLOSE ESTATE, 6 FLAT, 4437-... 39 S. Paulina-st.; sunny 7 rm. flats; hard... wood; private porches; lot 60x165 ft.; thoroughly ... constructed; built for permanent investment; low ... rent, $2,340; mtg. $10,000; $25,000. STAFFORD ... & TRANKLE, 10 S. La Salle-st.

SALE—BUILDERS ATTENTION—N. E. ... corner Wilton and Waveland-avs.; 99x120; suit... able for apartments or two flats; restrictions ... clilles; can be sold at an attractive figure if taken ... at once.
...SPELZ & WALSON, 117 N. Dearborn-st.

SALE—TWO 3 STORY BRICK BUILDINGS ... extending from one corner to the other. Sedg... wick-st., near Division. Opposite park. Rental ... $1,200 per annum. For quick sale, $9,500. Will ... take back big mortgage. GENERAL NATIONAL SAV... INGS BANK, Clark and Division-sts.

SALE—SPECIAL BARGAIN—SHERIDAN ... rd. room residence, 50x180 lot; choice lo... cation, beautiful porches, only $9,500. This is ... bal. $125 per month, interest included; like rent. ... See this sure.
...GEO. W. WALKER, 4610 N. Clark-st.

SALE—GOOD STONE FOUNDATION ... frame residential 2 flat, 6 rooms (stove); wide ... lot; fine condition; in rear of new high school; ... borhood; Roscoe-st., near Clark. Rents, $840; mtge. $4,200; price, $7,200. Bargain!
...WOLF & SMITH, 3266 N. Clark. Graceland 2476.

SALE—6 APARTMENT; HIGH GRADE; IN ... Sheridan Park; 6 rooms each; rents $2,184 per ... annum; mortgage $14,000 at 5½ per cent, due in two ... years. This pays me 18 per cent net; $10,000 cash ... required; act quick; no agents. Address B P 880, ... Tribune.

SALE—A 6 ROOM HOUSE; HOT WATER ... heat; good transportation; lot 42½x180 ft.; pos... session Oct. 1st; selling cash or part cash; price ... for quick sale, $5,000; on time, $5,300. OWNER, ... 1128 Glen Lake-av. Phone Rav. 5432.

SALE—BARGAIN; NEARLY NEW 6 ROOM ... apt., 6 r. each, steam, private porches, side en... trance; lot 33x128. Price $13,000.
THE EDGEWATER BANK,
Real Estate Dept. 5757 Evanston-av.

SALE—N. EDGEWATER; BEAUTIFUL ... modern brick residence, 8 large rooms and attic, ... 4 porches, 40 ft. lot; only $1,500; $1,000 cash and ... $40 monthly; 2280 Lakeside-pl., off Sheridan-rd., ... 1109 Granville-av., east of "L." Edge. 6178.

SALE—ON BIRCHWOOD-AV., ROGERS ... Park, east of elevated, new 8 room house; lot 50x ... 150; an ideal location for a doctor in a new and fast ... growing neighborhood.
...MILTON P. RANDELL, 247 Monadnock Block.

SALE—NORTH SIDE PROPERTY AND ... store and 1 flat on Evanston-av.; income $1,440; ... price $6,500 per year; price $5,500.
...CHARLES SCHUBERT,
1135 Bryn Mawr-av. Edge. 3345.

SALE—BEAUTIFUL, NEW SHINGLE ... bungalow in Rogers Park; 5 rooms; hardwood ... throughout; large living porch; open plumbing; ... overlooking moonlight harbor; $3,500; easy ... payments. Address X 304, Tribune.

SALE OR EXCHANGE—60 FOOT LOT, ... clear, on Clifton-av. at Sunnyside, near Wilson ... L. sta., for clear house or flat; price $6,000.
...J. ELLIOTT JENNINGS & CO.,
907 Title and Trust Bldg. Rand. 2061.

SALE—EXCEPTIONAL CHANCE; $5,000 ... buys 3 story basement brick flat building, with ... rear 2 story brick cottage; income $900; lot 25x ... 100; good for light manufacturing. Address X 248, ... Tribune.

SALE OR EXCHANGE—SPECIAL 14% ... net investment; new modern six flat bldg. near ... Sheridan-rd.; extra fine finish; sun parlors; two ... baths; lot 60x125; price very low. Address C X ... 412, Tribune.

SALE—3 FLAT BUILDING; BIG BAR... ...gain; east of and close to Lincoln Park; loca... tion; wide lot; building is modern in every detail; ... rental $1,620 per year; mortgage $5,000. Address ... C T 380, Tribune.

SALE OR EXCHANGE—A CLARK-ST. TRANSFER SA... loon corner; surrounding property developing ... rapidly; old improvements now pay fair income. ... Exceptional opportunity for investor.
R. N. BADENOCH, 921 Ft. Dearborn Bldg.

SALE—MODERN STOVE HEATED 6 FLATS ... brick, with 2 story frame rear, east of Halsted... st., near Melrose; rental $1,722 (low); a bargain at ... $16,000.
ARTHUR JOSEITI, 657 North-av., Exclusive.

SALE—BARGAIN; HIGH GRADE 2 FLAT ... of yearly 6m., near Park; lot 30x125; price $11,000. ... Sheridan-rd.; private front porches; rents $18,000; ... inc. $6,500; price $14,000. Address C B 573, Trib... une.

SALE—STATELY HOME IN EDGEWATER; ... wonderful bargain; owner must sell at once for ... only $6,000; terms; mod.; 12 rooms; conservatory; ... fountain; parquet floors; 3 baths; shade trees, ... 1410 Thome-av. Phone Irving 13051.

SALE—SPECIAL CUT FOR QUICK SALE, ... $3,500; two flat frame, 4 and 5 rooms, stove heat, ... gas, modern; bal. assessments paid; Lawrence ... av., near C. & N. W. and "L." Address C X 288, ... Tribune.

SALE—ROGERS PARK, NEAR HAYES... ...av. station, 2 flat, brick, 6 and 7 rooms, furnace ... heat, modern; price $7,200; terms.
...HANLON,
Room 707-8 Monadnock Bldg.

SALE—NEW 6m. KENMORE-AV.—10 ROOM ... house; ¾ sawed oak finish; lot 87x150. 4334 Ken... more-av.; 8 rooms, brick; trade for clear cottage ... or vacant lot.
E. ORRIS HART & CO. 30 N. Dearborn-st.

SALE OR EXCHANGE—MY BRAND NEW ... 3 flat, Edgewater, $14,500; mtg., $7,500; 2 blks. to ... "L" sta. Take some clear property. [No agents. ... Address C S 97, Tribune.

SALE—CORNER, 5 APT. BLDG., NR. COR. ... Belle-av. and Addison; rents $4,560; mtge. ... $18,000; very low price. MARK R. KIMBALL, ... 9 So. La Salle-st.

SALE—FLAT N. WINCHESTER-AV. ... 1918 MONTROSE-"L" STA., 5 AND 6 ROOMS; ... 2 FURNACES; 80x152 LOT; $6,000. ADDRESS ... OWNER, 5555 WELLINGTON. ELEGANT ... fireproof new bldg., 30 apts.; modern; rentals ... $16,800 00. Bargain. Phone Franklin 891 Owner; ... CUFFEE, Tacoma Bldg.

SALE—BEAUTIFUL 9 ROOM HOUSE ON ... Magnolia-av. Edgewater; wide lot; price $6,700. ...CHAS. SCHUBERT, 1135 Bryn Mawr-av. Edge. ... 3345.

SALE—THE ELEGANT 10 ROOM RESI... ...dence, 961 Leland-av.; hot water heat; lot 54x125; ... lot, modern in every detail. $40 monthly. ... a bargain; $8,000. $2,000 down. $40 monthly.
...BROWN & CO., 79 S. La Salle-st.

SALE—10 ROOM RESIDENCE, 431 ST. ... James-pl.; detached; quarter sawed oak finish; ... $10,000; this week $7,500 if cash; $2,500 may be ... quired. See owner at 3 to 5 o'clock.

SALE—OR EXCH., 6 FLAT, KENMORE... ...near Argyle; lot 50x130, rental, $3,540; mtg., ... $24,000; 5%; price, $30,000. Could be sold in ... $14,000 to 5%; price, $26,000. Address C X 115, Tribune.

TO RENT—NEW MODERN 4-5 RM. APMT., S. E. ... cor. Thome and Perry; $22-$27; call and see com... plete list. CORBIN & WENZEL, 6527 Evanston-... av. Edg. 7220.

SALE OR EXCHANGE—3 STORY BRICK ... building, store heat; store and flats, on Lincoln... av., south of Roscoe-st. STANLEY-HOEFFNER, ... 3267 Lincoln-av.

TRANSFER CORNER; 5 STORES, 1 FLAT; LOT ... 78x123; rents $34,000; mtg. $20,000; rent $8,000; ... price $40,000; terms. HILLINGER, 900 Belmont-av.

SALE—VACANT NO. OF BELMONT-AV. ... near Lake Shore-drive, 40 or 80x166 ft. Price ... $110 per ft. Address C T 591, Tribune.

SALE—EDGEWATER, FACADE ON SHERIDAN... ...rd., 50x150; 3 flats per floor. See this. ...ROY F. KNAUER & CO., 6168 Evanston-av.

SALE—HANDSOME 2 FLAT KENMORE-... ...av., 6-7 rms.; lot; h. w. heat; only $11,500. ... Address C T 31, Tribune.

SALE—ROGERS PARK—NEW STUCCO ... bungalow on large lot; hot water heat; 6 rms.; ... only $6,250; terms. 2073 Greenleaf-av.

FOR SALE—DEARBORN-AV., NR. DIVISION. ... lot 40x180; house 3 story, basement. Address ... Y 594, Tribune.

## REAL ESTATE—NORTH SIDE.

FOR SALE—SEE THESE SNAPS.
Every one at a sacrifice price.
1736-60 Larrabee-st., near Willow-st., ... stores and flats; rents $2,424; stove heat; ... mortgage $9,000; smash price, $16,500.

1043-5 Lill-av., near Sheffield-av., ... 6 flats; stove; rents $1,290; price $6,500.

Ferry-st., vacant, 250 ft. north of Irving Park... blvd.; 50x125; clear; price $2,500.

419 Oak-st., near Sedgwick-st., ... 8 flats; brick; rents $720; price $5,500.

960 Garfield-av., cor. Sheffield-av., ... brick residence; rents $33C; price $2,500.

850-852 Sedgwick-st., near Chicago-av., ... store and flats; rents $1,700; price $9,750.

...ICE & GROSBY, ... S. W. Cor. Division and Wells. Dearborn 288.

FOR SALE—BIG SACRIFICE SALE—
Beautiful 2 flat building, east of Diversey-park... way L station; built 5 years ago for a home; each ... flat has 7 spacious, elaborately finished rooms with ... all the latest improvements; is sawed oak through... out; billiard and sewing room in bsmt.; hot water ... heat; lot 53x125; rent of upper hat pays more than ... expenses; premises well worth $12,500; owner has ... to leave town and will sacrifice this very choice ... property for $10,000; investigate and make offer.
ARTHUR JOSEITI, 657 North-av., Exclusive.

FOR SALE—LINCOLN-AV., NEAR BELMONT—... two story frame, 1 store and flat. Rents $1,500 ... yearly. When old lease expires rental will un... doubtedly be doubled. Price only $15,000.
Lincoln-av., very close to Belmont, 50 ft. brick ... improvements. Will show 8 per cent on $44,000 ... on old lease.
For further details, inquire MR. GORDON, ... REGELIN, JENSON & CO., 82 W. Washington.

FOR SALE—NEWPORT-AV., NEAR SOUTH... port; brick 2 flat bldg.; rent $630; $6,200. BAN... FORD, 40 N. Dearborn-st.

## REAL ESTATE—NORTHWEST SIDE.

FOR SALE—IDEAL HOMES—NEW 2 FLATS AT ... West Ravenswood; steam or furnace; on Sawyer ... and Spaulding, north of Leland-av. Price, $7,000 ... to $8,400. Easy terms. Only 1 block from Kedzie ... station. W. I.
C. C. MITCHELL & CO., 69 W. Washington-st.
A. H. HILL & CO., 4810 N. Kimball-av., Exc. Agts.

FOR SALE— AUCTION SALE.
Saturday, Sept. 28, 3 p. m., on the premises, ... 14 residence lots with improvements, 3 blocks west ... of Milwaukee-av., on Leland and Giddings-sts. ... Jefferson Park; take Milwaukee-av. cars to Law... rence-av., walk 3 blocks west. See our signs. Fine ... residence district; choice surroundings. Terms, ... $20 cash and $10 per month; without interest; an ... opportunity to buy lots at your own price. CAREY ... BROS. & CO., Auctioneers, 2836 Washington ... blvd. Phone West 1228.

FOR SALE—ON OUR NEW STREET, JUST ... opened, 5 room bungalows and 6 room residences, ... up to date in all respects; good transportation. ... One block of lots remains; we will build for ... you, or see the beautiful homes now started. Open... ing prices only $5,400 and up; terms to suit. DICK... INSON REALTY AND LOAN CO., 4017 Mil... waukee-av.

FOR SALE—$50 CASH, $10 PER MONTH, 5%; ... these are special terms to close out the few half ... acre lots unsold at West Irving Park; every lot ... within 20 minutes.
Also 4 business lots and 2 corners on section line. ... Branch office, 48th and Milwaukee-avs.
...ROESTER & ZANDER, 143 E. Dearborn-st.

FOR SALE—8 ROOMS REQUIRED TO BUY ... 18 flat brick; modern steam heat; lot 50x125; ... n. w. corner Potomac and Oakley-blvd.; also 2306-... 8 Potomac-av., 4 flats, 2 stores, stone front, steam ... heat, rents $1,440; price $16,000; terms to suit.
S. B. GOLDBERG, 3436 Douglas-blvd.

FOR SALE—$200 DOWN, BALANCE LIKE ... rent takes 6 room bungalow, just completed, oak ... finish, combination fixtures, built-in buffet, large ... furnace, stationary tubs; on large lot; built by ... owner. Address B X 427, Tribune.

FOR SALE—MILWAUKEE-AV. PROPERTY— ... For shares (long or short); sales or purchases, ... see us.
HOME BANK & TRUST CO.
3801 Milwaukee-av. Phone Irving 6000.

FOR SALE—NORTHEAST COR. WILMOT AND ... Hoyne-av., 1 blk. north of Milwaukee-av. and 1 ... blk. west of Robey, 74x102 feet; two 6 rm. flats, ... summer cottage and kitchen; 3 story and bsmt. 7 ft.; ... 50x75 foot lawn; must sell on account of death. ... Price $15,500; terms.
FOR SALE—$15,500; SALOON CORNER; 2 ... half section lines; will be transfer corner; 4 new ... brick flats. 1911 Diversey-av. and Mozart. ...MANN, owner, 2647 N. Mozart. Humboldt 3057.

FOR SALE—NICE, LARGE 8 ROOM COTTAGE; ... hardwood floors in first; comb. fixtures, con... crete foundation and basement; 30x125. 5728 N. ... Central Park-av.

FOR SALE—SECTION AND HALF SECTION ... corner on 48th-av., cheap for cash if ... taken at once. MRS. IDA E. TANK, 4002 Fuller... ton-av.

FOR SALE—BY OWNER; SUBSTANTIAL ... frame bldg., 9 rooms, bath, hall, near Fuller... ton; $2,500 cash; no agents need apply. Address ... C L 208, Tribune.

FOR SALE — 2 STORY CORNER GROCERY ... store and dwelling rooms above; 7 rooms; stand on ... Northwest Side; reason for selling, other business; ... price, $8,000; mortgage $3,000. Belmont 4221.

FOR SALE—A PROMISING MILWAUKEE-AV. ... corner of stores and 9 flats; facing 2 streets; 137 ... feet frontage; rents $5,200; price $45,000—no less. ... No trades. Address A X 208, Tribune.

FOR SALE—BY OWNER, 6 COTTAGES, 75 FT. LOT; ... cement walks, sewer, water, gas; $2,500 $300 ... cash, balance monthly.
GEO. C. HIBBARD & CO., 3984 Milwaukee-av.

FOR SALE BARGAIN — SCATTERED LOTS, ... Northwest Side; $5 down and $5 a month. Send ... for list. DENNIS COLBERT & CO., 702 Majestic ... Theater Bldg.

FOR SALE—NEW 5 FLAT BRICK CORNER ... bldg., near Logan Sq.; oak trim; electric light; ... all modern; need money; will sell cheap for part ... cash. MRS. IDA M. TANK, 4002 Fullerton-av.

FOR SALE—SEVEN ROOM MODERN COT... tage, sacrifice, on account of sickness; easy ... payments or cash. 4332 N. Harding-av., near ... Belden.

FOR SALE—A MILWAUKEE-AV. DEPART... ment store building; located in the choice business ... district; price right. Address C E 351, Tribune.

FOR SALE—BARGAIN; 2 flat and store flat ... bldg., in A1 condition; good transportation; good ... income; will sacrifice. Address B X 426, Tribune.

FOR SALE—LOTS, HOMES; EASY TERMS; ... largest selection Northwest Side; call for booklet. ...HAENTZE & WHEELER, 3198 Milwaukee-av.

FOR SALE—MUST SELL AT ONCE MY TWO ... story modern 8 room residence; lot 30x125; $5,500; ... cheap at $6,500; 4190 N. Springfield-av. Irving Pk.

FOR SALE—AN ACREAGE PROPERTY ON W. ... Side. Big snap. Call on E. OVERFIELD, 3945 ... Fullerton-av.

FOR SALE—$1,000; ACRE OF LAND AT JEF... ferson Park. C. F. LEAF, 2252 Lincoln-av.

## REAL ESTATE—MFG. PROPERTY.

FOR SALE—47,200 SQ. FT., OVERLOOKING ... Jefferson Park and fronting on three streets; low ... price; liberal terms; ideal for high class manu... facturing.
McKINNEY, HODGE & MANSS,
Industrial Real Estate Exclusively,
Phone Rand. 1828. 1200 First Nat'l Bk. Bldg.

FOR SALE—PLANT AND IMPROVED— ... Will build to suit customer.
J. H. VAN ULSISINGEN & CO., 6317 D 1879.
1300 Monadnock Block. Randolph 4062.

FOR SALE—BEST FOR EXCHANGE—4 STORY ... factory, 45,000 sq. ft. space; boilers, engine and ... heating plant; railroad facilities; centrally located. ... Address W 303, Tribune.

FOR SALE—BARGAIN IN CLOSE TO LOOP ... property; $5,000 ft. grd., with long switch and ... dock; modern bldgs., 10,000 ft.; sell with bldgs. ... for value grd. only. Buyers address C E 183, Tribune.

FOR SALE—1027 W. MONROE-ST., BY OWNER; ... 50x165; fine factory or loft bldg., with long switch; ... make terms and furnish part cash for building. ...A. BALL, 23 N. Market-st.

FOR SALE—OR EXCHANGE FOR IMPROVED ... wood factory site; sound on railroads; will build ... for good tenant. Address owner, L X 442, Tribune.

## REAL ESTATE—SUBURBAN.

FOR SALE—
AUDITORIUM.
Every one at a sacrifice price.
1736-60 Larrabee-st., near Willow-st., ... stores and flats; rents $2,424; stove heat; ... mortgage $9,000; smash price, $16,500.

1043-5 Lill-av., near Sheffield-av., ... 6 flats; stove; rents $1,290; price $6,500.

Ferry-st., vacant, 250 ft. north of Irving Park... blvd.; 50x125; clear; price $2,500.

419 Oak-st., near Sedgwick-st., ... 8 flats; brick; rents $720; price $5,500.

960 Garfield-av., cor. Sheffield-av., ... brick residence; rents $33C; price $2,500.

850-852 Sedgwick-st., near Chicago-av., ... store and flats; rents $1,700; price $9,750.

...ICE & GROSBY, ... S. W. Cor. Division and Wells. Dearborn 288.

FOR SALE—BIG SACRIFICE SALE—
Beautiful 2 flat building, east of Diversey-park... way L station; built 5 years ago for a home; each ... flat has 7 spacious, elaborately finished rooms with ... all the latest improvements; is sawed oak through... out; billiard and sewing room in bsmt.; hot water ... heat; lot 53x125; rent of upper hat pays more than ... expenses; premises well worth $12,500; owner has ... to leave town and will sacrifice this very choice ... property for $10,000; investigate and make offer.
ARTHUR JOSEITI, 657 North-av., Exclusive.

FOR SALE—LINCOLN-AV., NEAR BELMONT—... two story frame, 1 store and flat. Rents $1,500 ... yearly. When old lease expires rental will un... doubtedly be doubled. Price only $15,000.
Lincoln-av., very close to Belmont, 50 ft. brick ... improvements. Will show 8 per cent on $44,000 ... on old lease.
For further details, inquire MR. GORDON, ... REGELIN, JENSON & CO., 82 W. Washington.

FOR SALE—NEWPORT-AV., NEAR SOUTH... port; brick 2 flat bldg.; rent $630; $6,200. BAN... FORD, 40 N. Dearborn-st.

## REAL ESTATE—NORTHWEST SIDE.

FOR SALE—IDEAL HOMES—NEW 2 FLATS AT ... West Ravenswood; steam or furnace; on Sawyer ... and Spaulding, north of Leland-av. Price, $7,000 ... to $8,400. Easy terms. Only 1 block from Kedzie ... station. W. I.
C. C. MITCHELL & CO., 69 W. Washington-st.
A. H. HILL & CO., 4810 N. Kimball-av., Exc. Agts.

FOR SALE— AUCTION SALE.
Saturday, Sept. 28, 3 p. m., on the premises, ... 14 residence lots with improvements, 3 blocks west ... of Milwaukee-av., on Leland and Giddings-sts. ... Jefferson Park; take Milwaukee-av. cars to Law... rence-av., walk 3 blocks west. See our signs. Fine ... residence district; choice surroundings. Terms, ... $20 cash and $10 per month; without interest; an ... opportunity to buy lots at your own price. CAREY ... BROS. & CO., Auctioneers, 2836 Washington ... blvd. Phone West 1228.

FOR SALE—ON OUR NEW STREET, JUST ... opened, 5 room bungalows and 6 room residences, ... up to date in all respects; good transportation. ... One block of lots remains; we will build for ... you, or see the beautiful homes now started. Open... ing prices only $5,400 and up; terms to suit. DICK... INSON REALTY AND LOAN CO., 4017 Mil... waukee-av.

FOR SALE—$50 CASH, $10 PER MONTH, 5%; ... these are special terms to close out the few half ... acre lots unsold at West Irving Park; every lot ... within 20 minutes.
Also 4 business lots and 2 corners on section line. ... Branch office, 48th and Milwaukee-avs.
...ROESTER & ZANDER, 143 E. Dearborn-st.

FOR SALE—8 ROOMS REQUIRED TO BUY ... 18 flat brick; modern steam heat; lot 50x125; ... n. w. corner Potomac and Oakley-blvd.; also 2306-... 8 Potomac-av., 4 flats, 2 

## BUSINESS CHANCES.

ART NEEDLEWORK AND FANCY GOODS Shop—Up to date; best location on North Side. Must sell QUICKLY. REASONABLE PRICE. Address Z 194, Tribune.

AUTO ACCESSORIES and TIRE REP. PLANT for sale; excellent opportunity. Address X 190, Tribune.

BAKERY, HIGHLAND PK., BIG BARGAIN, $500. Cigar store, W. Van Buren, cheap, $1,600. Confectionery, Cedar Rapids, Iowa, fine place. Delicatessen and bakery, Archer-av., $2,600. Bakery, Grace-st., 6 room flat, $700. Bakery, W. Lake, receipts $900 monthly, $1,200. Beauty Shop, Irving Pk., bargain, $500. Barber Shop, California-av., 3 year lease, $1,000. Cleaning and Dyeing, Indiana-av., bargain, $850. Cleaning and dyeing, N. Clark, $1,000, terms. Ladies' tailoring store, Evanston, bargain, $900. Delicatessen and bakery, Evanston, rent $25, $1,200. Grocery, Grand-av., receipts $600 weekly, $8,200. Grocery and market, Costello-av., $700, terms. Grocery, meat, and delicatessen, Western-av., $3,000. Meat market, E. 47th, rent $25, $1,200. Fair store, Milwaukee-av., sell cheap, $1,200. Notion store, Milwaukee-av., rent $30, $250. 5c and 10c store, Milwaukee-av.; will invoice. Carriage, Washington-blvd., profits $400 monthly, $2,500. Laundry, W. 63d, receipts $200 weekly, $1,800. Rooming house, W. Jackson, 9 rooms, income. Dry goods store, Elston-av., good place. Wall paper and paint, Wells-st., inc. $1,000. Housefurnishing store, N. Ashland, bargain, $2,500. Drug store, Irving Pk., corner, $2,700. Express, W. Chicago-av., large business, $6,000. Poultry farm, Hinsdale, Ill., 10 acres and barns, $5,000. Electrical ext., S. Dearborn, good, $7,000. Leather goods, N. Clark, rent $15, $1,200. Dairy manufacturing business, capacity $20,000. Plumbing and gas fitting, N. State, $500. RIFF, 111 N. Dearborn-st. Randolph 8429.

BEAUTY SHOP—EXCELL. EQUIP. ESTAB. trade; no competition; terms. 3929 Gladys-av.

BUFFET. — FOR SALE—AT A SACRIFICE IF sold this week, A1 buffet. Own license and fixtures; long lease. Commission to brokers. Owner, 228 N. Clark-st., after 5 P. M.

CAPITAL WANTED—$5,000, FOR DEVELOPMENT of Montana copper-silver vein; mine exports think this amount properly expended sufficient to put it on a shipping basis; ore runs $150 to the ton; investor will receive all profit from the property until his money is returned with interest; will also be given a one-tenth interest in the property; 160 acres. For full particulars Address T K 44, Tribune.

CAPITAL—I HAVE UP TO $5,000 AND MY SERVices to invest. Want to connect with some live, growing concern in any legitimate line where enthusiasm, stick-to-it-iveness, and hustle will be appreciated. Am married, 30 years old, and have five years' successful road experience. For interview address T. 884, Tribune.

CAPITAL ENLISTED FOR MANUFACTURING, mining, and commercial propositions bearing investigation. Stocks and bonds sold on commission. Charters procured. Established 1894. WIEBUSCH & CO., 64 Wall-st., N. Y.

CAPITAL—WANT BRIGHT YOUNG MAN WITH $5,000 to $10,000 to join me in steamship line to Gary, Indiana; own steamship capacity 1,600 passengers; extraordinary freight; grand opportunity; answer quick. Address W 644, Tribune.

CAPITAL—EXPERIENCED STRUCTURAL AND mechanical engineer with some capital is looking for suitable business connection. State particulars. Address X 855, Tribune.

CAPITAL—WANTED—PARTY WITH $5,000 TO associate with me in business of merit; business will net $5,000 the first year and should double every year after. Address T K 7, Tribune.

CAPITAL—WANTED—FOR NEWLY INVENTED street automatic sprinkler; manufacturer or street cleaning machine shop to manufacture it. Address X 800, Tribune.

CAPITAL—WILL FURNISH ESTABLISHED firms of standing with extra capital; only those giving particulars considered. Address Box 846, St. Louis.

CAPITAL — PARTY WITH SOME CAPITAL TO take charge and handle patent on the market; device of excep. merit. Address X 240, Tribune.

CAPITAL—WANT PARTY WITH $25,000 CASH to buy fine tract of farm land to colonize; equal division of profits. Address X 806, Tribune.

CIGAR STAND, WITH CIGARET LICENSE—For Sale—In office building, 160 N. 5th-av., near Randolph-st. Call after 2 p. m. No agents.

CIGAR STAND AND CONFECTIONERY STORE—$2 regret sale fixtures and stock; suit man and wife; reasonable. 4456 Cottage Grove-av.

CIGARS, CONFECTIONERY, NOTIONS, 2076 laundry office—Over sale or exchange. 223 N. 48d-av.

CIGAR, CANDY, AND STAPLE GROC STORE—For Sale—Net profit of $25 weekly; liv. rms. in connection; 3 rooms. 1600 Garden-av., Melrose Park.

CONFECTIONERY AND PERIODICAL STORE—For Sale—New soda fountain and stock; leaving city Oct. 1. Address W 643, Tribune.

COAL LANDS, $2,000,000 TO $5,000,000 FOR FINE ORADE soft coal rights for sale; located upon quickly visible veins, expensive shafts and tunnels unnecessary; digging and shipping, nearest market, Chicago. CLAY-CRAWFORD & SON, 1 Broadway, New York and ocean, and Panama Canal; profit assured seller, prising party, at least $2,000,000. INVESTIGATE PHOTO CAR—IT YOUR OWN PRICE; MUST sell immediately; next to theater. JINDRICH, 656 and Marshfield.

COAL AND FEED BUSINESS FOR SALE—OLD established and well paying; bargain; on South Side. Address C 648, Tribune.

CONFECTIONERY—ESTABLISHED 28 YEARS. Business for sale, between two theaters on main street; up to date; make all own candies and ice cream; can wholesale; must be sold at once to close estate; price $1,200, cash, $4,000, bal. time, good candy town of 30,000 in Wis. and season just opening. Address T K 35, Tribune.

CONFECTIONERY AND CIGAR STORE—A candy, $50 takes it. 3758 Lincoln-av.

DELICATESSEN—$700 BUYS AN IDEAL DELIcatessen and lunch room, complete stock, with 8 nice, light living rooms; all mod. conv.; competing restos. near; fixtures, tables, coffee urn, cash register, coffee mill; rent $80, paid until October; best trade in locality. 3084 N. Halsted-st. Phone Diversey 2907.

DELICATESSEN—GOOD BUSINESS; OTHER interest causes for selling; living rooms, steam heated, free; good bargain. STOKES, 1930 Irving Park-bl.

DELICATESSEN STORE—FOR SALE—GOOD paying; well stocked; 4 big clean living rooms. 1601 Barry-av.

DENTIST TO RENT—LIGHT BAY WINDOW former dentist, opportunity to succeed 10 year old established trade. Call Oakland 1066.

DRUG STORE—ONLY STORE DOING FREscription work for only physician and only veterinarian in town of 1,000; also large variety and silverware stock and new soda fountain in connection. Have sold still worth jewelry in three months. Partner with $2,000 to support store alone. Party must have the cash or sell. Address DR. H. E. SMITH, Sherrard, Ill.

DRUG STORE—FOR SALE—WITH OR WITHOUT fixtures, 2200 Indiana-av.; bargain; no brokers.

DRUG STORE—WEST SIDE; BIG BARGAIN; must leave city. Address L 286, Tribune.

DRUG STORE—FOR SALE—ESTABLISHED retail; good location; doing good business. Irving & Co.

DRY GOODS, NOTIONS, GENTS' FURNISHING Business in a growing suburb; no competition in six mile radius; $2,000, or will invoice. Address Z 197, Tribune.

DRY CLEANING PLANT—FOR SALE—MODern; worth $3,000 for $1,400; going business; sacrifice; terms. 1 Brainard, Box 598, Madison, Wis.

ELECTRIC AGENT—FOR SALE—EARNing 50% on $12,000 investment; bargain if sold immediately; plant located in Newburgh, Ind. For particulars address G. BLACKLEDGE, Newburgh, Ind.

ELECTRIC LOCKSMITH SHOP—For Sale—Work 3 men all year; money maker; must sell on acct. of health; suitable for partners. Investigation invited. Address C H 628, Tribune.

EMPLOYMENT AGENCY—WITH PRICE—WITH room furnished flat; very cheap. Call Sunday or evenings. 1816 N. Clark-st., 2d floor.

ENGINEER ROOT CHICAGO SEEKS ALL kinds factory machinery and mechanical devices for Australian trade. Ready to establish good agencies for same. Address X 870, Tribune.

ENGINEERING CORP. WILL ASSIST A PROmoting and financing interesting proposition. Address W 880, Tribune.

FINANCIAL COMPANY, DEALING IN FARM mortgages and other securities, with an earning power of 90% on its issued stock, desires additional capital; party to be interested in securing increase in profits. Stock can be exchanged at any time dollar for dollar, for any farm mortgages or other securities on hand. Later to be merged into a regular banking business. Affords acme of security, monthly income and large earning power. United States Trust Co., City; 105 N. Clark-st., R. 428.

76 W. Monroe-st., Chicago, Ill.

GRAVEL ROOFING BUSINESS—FOR SALE—Half interest. Address X 266, Tribune.

GROCERY AND DELICATESSEN FOR SALE—Fine fixtures and doing good business; also delicatessen and bakery. At stand and well equipped; small amount of cash; large store. Any of these stores may be bought at a great bargain. No agent. Apply to grocery salesman No. 10, R. Schoenhofen, 2 Benton Pl., Main 4527, bet. 8:30, and 9 p. m., or write same, 550 Aldine-square.

GROCERY AND MARKET—FOR SALE—I NEW Dayton computing scale, 3 new 8 draw, National cash register, 1 safe, good fixtures, clean stock; will sell to the highest bidder before Friday night. For a good opportunity call Oakland 6301.

GROCERY FOR SALE FOR WHAT GOODS COST —Owner must leave city; good trade; long lease; low rent; sure money maker; great chance. Room 30, 83 Dearborn-st.

GROCERY, DELICATESSEN, MEAT MARKET—$400; rent $25; steam heat; must sell; part time; sacrifice. 6035 Morgan-st.

GROCERY AND DELICATESSEN — GOOD place for man and wife; make offer. 2063 N. California-st.

GROCERY STORE—FOR SALE OR EXCHANGE. A money maker. 700 Blue Island-av., cor. 18th-st.

GROCERY, DELICATESSEN—FOR SALE—GOOD market stand. Living rooms. 500-8 44th-av.

HAIR BUSINESS—FOR SALE—AT REASONA ble figure; established for twenty-five years in the loop; owners obliged to leave city. Address C P 65, Tribune.

HAIR STORE AND PARLORS—FOR SALE—Established business; good trade. MRS. MARY WILLIS, 619 Main-st., Lafayette, Ind.

HAT SHOP—EXCLUSIVE, FOR SALE, IN LOOP; reasonable; retained trade; moderate rentals; good lease. Address Z 185, Tribune.

HOME BAKERY AND DELICATESSEN, NORTH Side. Address S 337, Tribune.

HOTEL FOR SALE—FINE LOCATION; TWENty bedrooms, dining room, and office; modern improvements; hot water and heat; in fine location in rapidly growing manufacturing city. Address T R 40, Tribune.

HOTEL FOR SALE—IN BEST CORNER HOtel on Milwaukee-av. 36 rooms; steam heat; everything modern; price only $3,500. 3 P. SCHULTZER, 1631 La Salle-av.

HOTEL PROPERTY AND CONTENTS — FOR Sale or Exchange.—Prefer a bakery; price $7,500, or what have you? A. McKINNON, Kendallville, Ind.

HOTEL—IN GOOD MINN. TOWN FOR SALE, or will exchange; steam, electric lights; cheap. Address A P 529, Tribune.

ICE CREAM PARLOR CANDY, TOBACCO, NOtions and light Groceries—For Sale—Doing good business; $900 monthly; living rooms in rear; no agents. Good stock. 5643 Halsted-st.

INVESTMENT—WANTED—TO HEAR AN INVESTment secured by real estate that pays 10% a year, is perfectly safe, where you can get your money back at end of each year, if you want it or can leave it invested as you wish, any amount from $100 up, write for particulars. Address B 97, Tribune.

## BUSINESS CHANCES.

INVESTMENT—HAVE YOU MONEY TO INvest? We have a fine proposition in an established magazine publishing company. To increase business, will sell $10,000 worth of stock, in small amounts or all in a bunch. Reply at once. Address T L 4, Tribune.

INVESTMENT — IF YOU HAVE $5,000 AND want 6% int. with a bonus that must yield at least 20% within 1 year, act quick. Good security for principal, interest and profit. Address C Y 433, Tribune.

INVESTMENT—RARE OPPORTUNITY FOR man or woman to join in great money making proposition; large and rapid profits; investigation solicited. 1157 Monadnock Bldg.

INVESTMENT—ANY MAN OR WOMAN WHO will invest $5,000 in our business has an opportunity to make $50,000 in a year. Others have. Investigate. 611, S S. Dearborn-st.

INVESTMENT—WANTED, A MAN WITH $1,500 to invest in electrical advertising business; will give half interest. No brokers. Address T 106, Tribune.

INVESTMENT—MAKE YOUR MONEY SECURE best results; double principal first year; good growing and safe proposition; will bear investigation. Address W 872, Tribune.

INVESTMENT—YOUNG MAN TO MANAGE new store; ½ interest, good salary; small investment. Address W 640, Tribune.

LAND DEAL—WANTED—MAN WITH $5,000; money doubled in one year; references. Address T 808, Tribune.

LUNCH CLUB—ALMOST COMPLETE OUTFIT can be bought cheap; premises to rent at reasonable rental; splendid location. Inqr. R. 215, 305 S. La Salle.

LUNCHROOM—$850; WEST SIDE; RECEIPTS, $25 daily; lovely living rooms; rare bargain. STEPHENSON, 84 S. Dearborn-st.

LUNCHROOM—BUSY LOOP LOCATION; OLD stand; doing $50 day; profits $20. BARRON & CO., 127 N. Dearborn-st., R. 628.

MACHINE SHOP — I HAVE A MODERN SHOP fitted for anything. I am seeking work. Address RICHARD A. SCHULTZ, 1811 N. Halsted-st.

MAIL ORDER—USE YOUR SPARE TIME TO build up a mail order business of your own. We help you start for a share in profits. Twenty-seven opportunities. Particulars free. MUTUAL OPPORTUNITIES EXCHANGE, Buffalo, N. Y.

MAIL ORDER—I MADE $50,000 IN FIVE YEARS with a small mail order business; began with $5. Send for free booklet. Tells how. HEACOCK, 2629 Lockport, N. Y.

MANUFACTURING CONCERN—SMALL, FOR sale; dealing with notion novelty trade; old established business; will sell for $2,400 cash or $3,500 on time; 50% profit in business. Address T 490, Tribune.

MANUFACTURING—WANTED—PARTY WITH $10,000 and services to invest in a manufacturing proposition; plant now running, but is lacking capital for the amount of business on hand; will stand closest investigation. Address C K 565, Tribune.

MANUFACTURE OF SMALL MACHINE OR part wanted. E. WINHOLT, Alpha, Ill.

MARKET AND GROCERY—FOR SALE OR trade—South Side; finest; doing a strictly cash business $600 ca— no credit; no delivery; large clean stock; good fixtures; have 2 stores reason for selling. No agents. Address T 110 Tribune.

MEAT MARKET—FOR SALE—UP TO DATE; bargain. 2610 W. North-av.

MEAT MARKET—FOR SALE—BEST OFFER takes it. 6720 West 22d-st.

### Men's Lodging House.

Will pay cash for a running business of this kind or will consider a loft building that can be used for this purpose. In writing, state full particulars. Address F. E. LYONS, 120 Elliot-st., Boston, Mass.

MONEY IN HOGS—PERSONS LIVING IN CHIcago suburbs can make extra money caring for hogs on shares; one or more sows; we teach you free. Address T 111, Tribune.

OFFICER OF CORPORATION DESIRES PRIvate secretary; must be able to invest; state salary desired and amount willing to invest. Address X 161, Tribune.

PAINT SHOP—FOR SALE; WELL STOCKED; large stock of paints, varnishes, calcimines, brushes, etc., complete to do business; must sell on account of death of partner. 1908 North 41st-st. Phone Belmont 189.

PAINTING AND DECORATING BUSINESS—For Sale—Established and prosperous; best location on So. Side; all high class work; employ from 4 to 10 men; will sell at sacrifice; or will exchange for man with small capital; no reasonable offer refused; owner leaving city because of poor health. Call or address Clarence V. Sr., 35 Oakland-av.

PARTNER—WANTED—LADY WITH $500 TO join me in partnership with gentleman who will invest $1,500 and will give half interest; stationery, delicacies. Address T 678, Tribune.

PARTNER WANTED—WITH $300 AND SERVices, established business; can make $200 monthly. Room 202, 117 N. Dearborn-st.

PATENTS—SECURED AND SOLD; TOYS, NOVelties, advertising devices. Send sketch today; book FREE. SANDERS, 35 S. Dearborn-st.

PARTNER—WANTED—WITH $500 TO 600 SEATS; PAYING theater. See BAKER & CO., 105 S. Dearborn, R. 609.

PARTNER WANTED—WITH $300 AND SERVices, established business; can make $200 monthly. Room 202, 117 N. Dearborn-st.

PATENTS—SECURED AND SOLD; TOYS, NOVelties, advertising devices. Send sketch today; book FREE. SANDERS, 35 S. Dearborn-st.

PARTNER—WILL BUILD MOVING PICTURE or vaudeville house in locations you prefer. Have excellent locations. MAERZ, GOTTSCHALK & CO., 117 N. Dearborn-st. Tel. Randolph 4658.

PARTNER—WANTED—$600 TO 700 SEATS; WILL pay cash if good proposition; give full particulars in reply. Address X 261, Tribune.

PARTNER—FOR SALE—260 SEATS; NORTHwest Side; clears $10 day; must be sold this week. M. F. CULLEN, 30 N. Dearborn-st.

PARTNER—WANTED—800 TO 900 SEATS; state location, rent, length of lease, and price; no agents. Address T 174, Tribune.

THEATERS—800 TO 900 SEATS; PAYING houses. See BAKER & CO., 105 S. Dearborn, R. 609.

T. V. MANUFACTURING A VERY MERItorius article, by which a live wire man can double his money every 30 days; state rights to a capable man with $6,000; give phone number in address. Address C T 590, Tribune.

IF YOU ARE LOOKING FOR A SAFE, GROWing business that will net you from one to two hundred monthly, write me; $1,800 cash will handle. Address X 283, Tribune.

FOR SALE—NEAT LITTLE LUNCHROOM, TILE floor; low rent; seat 35; South Side; new place; fine for man and wife; $300 cash. Address or call at 2044 Cleveland, R. 2.

HAVE $1,000 OFFER FOR COOK COUNTY, also $1,000 for one feature of patent on which I have option; $4,000 takes all. Address X 211 Tribune.

WANTED—BEST SCHOOL OR NOTION AND tobacco store that $250 will buy; would prefer N. W Side; will deal with principals only. Address X 208, Tribune.

CORNER GROCERY; DOING $35.00 DAY; 4 room flat; barn; inventory. Address X 208, Tribune.

WE BUY AND SELL UNLISTED SECURITIES; most efficient service in country. H. L. BARBER & CO., Great Northern Bldg., Chicago.

CAN PUT YOU IN THE MONEY MAKING business cheap. Information free. Acme Exchange. Room 201, 117 N. Dearborn.

FINE SALOON; LOCATION BUSY SOUTH SIDE transit corner; $4,000 will handle; investigate at once; owner. 6445 Marshfield-av.

CASH PAID FOR BILLS, NOTES, ACCOUNTS, past due and judgments, or will collect at reasonable rates. Address X 203, Tribune.

WANTED—BUY BARBER SHOP IN COUNtry town of 600 to 800 population; no Sunday work. Address X 843, Tribune.

5C THEATER—FOR SALE—CALL 3233 W. 12TH-st., particulars 6 to 10 p. m.

BUSINESS PAYING 100 PER CENT. INVESTIgate. Room 714, 100 N. Fifth-av.

## BUSINESS CHANCES.

WE HAVE JUST ISSUED A VALUABLE BOOKlet on the intelligent investigation of LAND, ORCHARD, MINING, OIL, AND INDUSTRIAL propositions. It is full of valuable suggestions for getting at the real facts on any investment proposition. Mailed free upon request. Also state nature of any proposition on which you may wish special information.

Information Bureau, 908 Marquette Bld., Chicago, Ill.

FIRST CLASS OPPORTUNITY TO MAKE A large amount of money as a limited partner in a first class firm of bankers, whose business is to bring out new corporations or consolidations and underwrite old ones and underwrite and bring out first class preferred stocks and bonds; for men who have a good reputation and character, who can invest from $100,000-$1,000,000.

No particulars given until satisfactory references are exchanged. Firm has a very successful money making business covering a period of over fifty years with a good clean, successful, money making record; has offices in New York and several other large cities in the United States. Address A S 557, Tribune.

FIRST CLASS OPPORTUNITY TO MAKE A large amount of money for intelligent, active man, who can show a clean and good record; one who understands financial work to act as an assistant general manager of a firm of bankers, whose business is bringing out, underwriting and financing corporations, and especially good bond and preferred stocks, to invest $100,000-$500,000 as an unlimited partner; firm is worth several millions and has a first class, successful money making record, covering a period of over fifty years. Before particulars will be given satisfactory references must be exchanged, as offices in New York and several large cities in the United States. Address A S 555, Tribune.

### PUT YOUR MONEY WHERE IT WILL GROW.

DON'T PUT IT IN DEAD PROPERTY THAT IS ON THE FINANCIAL ROCKS.

WE HAVE SOME OF THE FINEST INVESTMENTS IN THE WORLD.

6 TO 8 PER CENT.

INCREASING IN VALUE. LIFE; SECURED ON REAL ESTATE; MAKING YOU ABSOLUTELY SECURE.

A. H. ARMOUR & CO.,
39 S. LA SALLE-ST., CHICAGO.

### SAFE INVESTMENT WITH LARGE RETURNS.

Company established ten years in staple business showing exceptionally large profits offers unusual opportunity in its enlargement of its business; amounts accepted from $200 up, 6% guaranteed, and participation in profits; fully secured; ample investigation allowed. Address X 818, Tribune.

WELL KNOWN AUTOMOBILE COMPANY, BUILDING COMPLETE LINE OF TRUCKS AND PLEASURE CARS, DESIRES TO ARrange with PARTY OR PARTIES WHO CAN FURNISH SUFFICIENT CAPITAL TO HANDLE CHICAGO; EXCEPTIONAL BONA FIDE BUSINESS OPENING. ADDRESS B J 751, TRIBUNE.

### Check Raising Stopped.

A drop of acid, a few pen strokes, and your check is raised. If you pay it you may be a victim any day. But the new HOWARD way of writing a check prevents check raising, better than any automatic machine or protecting ink. Let me tell you. I will show you how to absolutely fool the check raiser. F. B. HOWARD, 3004 Central, Kansas City, Mo.

FOR SALE—CHICAGO REPRESENTATIVES office and mail order business. Buyer must be salesman. Takes about $500 to $600. Must sell on account of sickness; everything complete; can be run from the home by man or lady. 1908 North 41st-st. Phone Belmont 189.

HAVE DISCOVERED METHOD FURNISHING valuable service by mail long admittedly needed by banks and real estate men; thousands will pay $1 per year; act quick. Good security for principal, interest and profit. Address C Y 432, Tribune.

INVESTMENT—RARE OPPORTUNITY FOR man or woman to join in great money making proposition; large and rapid profits; investigation solicited. 1157 Monadnock Bldg.

INVESTMENT—ANY MAN OR WOMAN WHO will invest $5,000 in our business has an opportunity to make $50,000 in a year. Others have. Investigate. 611, S S. Dearborn-st.

INVESTMENT—WANTED, A MAN WITH $1,500 to invest in electrical advertising business; will give half interest. No brokers. Address T 106, Tribune.

INVESTMENT—MAKE YOUR MONEY SECURE best results; double principal first year; good growing and safe proposition; will bear investigation. Address W 872, Tribune.

INVESTMENT—YOUNG MAN TO MANAGE new store; ½ interest, good salary; small investment. Address W 640, Tribune.

LAND DEAL—WANTED—MAN WITH $5,000; money doubled in one year; references. Address T 808, Tribune.

LUNCH CLUB—ALMOST COMPLETE OUTFIT can be bought cheap; premises to rent at reasonable rental; splendid location. Inqr. R. 215, 305 S. La Salle.

LUNCHROOM—$850; WEST SIDE; RECEIPTS, $25 daily; lovely living rooms; rare bargain. STEPHENSON, 84 S. Dearborn-st.

LUNCHROOM—BUSY LOOP LOCATION; OLD stand; doing $50 day; profits $20. BARRON & CO., 127 N. Dearborn-st., R. 628.

MACHINE SHOP — I HAVE A MODERN SHOP fitted for anything. I am seeking work. Address RICHARD A. SCHULTZ, 1811 N. Halsted-st.

MAIL ORDER—USE YOUR SPARE TIME TO build up a mail order business of your own. We help you start for a share in profits. Twenty-seven opportunities. Particulars free. MUTUAL OPPORTUNITIES EXCHANGE, Buffalo, N. Y.

MAIL ORDER—I MADE $50,000 IN FIVE YEARS with a small mail order business; began with $5. Send for free booklet. Tells how. HEACOCK, 2629 Lockport, N. Y.

MANUFACTURING CONCERN—SMALL, FOR sale; dealing with notion novelty trade; old established business; will sell for $2,400 cash or $3,500 on time; 50% profit in business. Address T 490, Tribune.

MANUFACTURING—WANTED—PARTY WITH $10,000 and services to invest in a manufacturing proposition; plant now running, but is lacking capital for the amount of business on hand; will stand closest investigation. Address C K 565, Tribune.

MANUFACTURE OF SMALL MACHINE OR part wanted. E. WINHOLT, Alpha, Ill.

MARKET AND GROCERY—FOR SALE OR trade—South Side; finest; doing a strictly cash business $600 ca— no credit; no delivery; large clean stock; good fixtures; have 2 stores reason for selling. No agents. Address T 110 Tribune.

MEAT MARKET—FOR SALE—UP TO DATE; bargain. 2610 W. North-av.

MEAT MARKET—FOR SALE—BEST OFFER takes it. 6720 West 22d-st.

### Men's Lodging House.

Will pay cash for a running business of this kind or will consider a loft building that can be used for this purpose. In writing, state full particulars. Address F. E. LYONS, 120 Elliot-st., Boston, Mass.

MONEY IN HOGS—PERSONS LIVING IN CHIcago suburbs can make extra money caring for hogs on shares; one or more sows; we teach you free. Address T 111, Tribune.

OFFICER OF CORPORATION DESIRES PRIvate secretary; must be able to invest; state salary desired and amount willing to invest. Address X 161, Tribune.

PAINT SHOP—FOR SALE; WELL STOCKED; large stock of paints, varnishes, calcimines, brushes, etc., complete to do business; must sell on account of death of partner. 1908 North 41st-st. Phone Belmont 189.

PAINTING AND DECORATING BUSINESS—For Sale—Established and prosperous; best location on So. Side; all high class work; employ from 4 to 10 men; will sell at sacrifice; or will exchange for man with small capital; no reasonable offer refused; owner leaving city because of poor health. Call or address Clarence V. Sr., 35 Oakland-av.

PARTNER—WANTED—LADY WITH $500 TO join me in partnership with gentleman who will invest $1,500 and will give half interest; stationery, delicacies. Address T 678, Tribune.

PARTNER WANTED—WITH $300 AND SERVices, established business; can make $200 monthly. Room 202, 117 N. Dearborn-st.

PATENTS—SECURED AND SOLD; TOYS, NOVelties, advertising devices. Send sketch today; book FREE. SANDERS, 35 S. Dearborn-st.

PARTNER—WILL BUILD MOVING PICTURE or vaudeville house in locations you prefer. Have excellent locations. MAERZ, GOTTSCHALK & CO., 117 N. Dearborn-st. Tel. Randolph 4658.

PARTNER—WANTED—$600 TO 700 SEATS; WILL pay cash if good proposition; give full particulars in reply. Address X 261, Tribune.

PARTNER—FOR SALE—260 SEATS; NORTHwest Side; clears $10 day; must be sold this week. M. F. CULLEN, 30 N. Dearborn-st.

PARTNER—WANTED—800 TO 900 SEATS; state location, rent, length of lease, and price; no agents. Address T 174, Tribune.

THEATERS—800 TO 900 SEATS; PAYING houses. See BAKER & CO., 105 S. Dearborn, R. 609.

T. V. MANUFACTURING A VERY MERItorius article, by which a live wire man can double his money every 30 days; state rights to a capable man with $6,000; give phone number in address. Address C T 590, Tribune.

IF YOU ARE LOOKING FOR A SAFE, GROWing business that will net you from one to two hundred monthly, write me; $1,800 cash will handle. Address X 283, Tribune.

FOR SALE—NEAT LITTLE LUNCHROOM, TILE floor; low rent; seat 35; South Side; new place; fine for man and wife; $300 cash. Address or call at 2044 Cleveland, R. 2.

HAVE $1,000 OFFER FOR COOK COUNTY, also $1,000 for one feature of patent on which I have option; $4,000 takes all. Address X 211 Tribune.

WANTED—BEST SCHOOL OR NOTION AND tobacco store that $250 will buy; would prefer N. W Side; will deal with principals only. Address X 208, Tribune.

CORNER GROCERY; DOING $35.00 DAY; 4 room flat; barn; inventory. Address X 208, Tribune.

WE BUY AND SELL UNLISTED SECURITIES; most efficient service in country. H. L. BARBER & CO., Great Northern Bldg., Chicago.

CAN PUT YOU IN THE MONEY MAKING business cheap. Information free. Acme Exchange. Room 201, 117 N. Dearborn.

FINE SALOON; LOCATION BUSY SOUTH SIDE transit corner; $4,000 will handle; investigate at once; owner. 6445 Marshfield-av.

CASH PAID FOR BILLS, NOTES, ACCOUNTS, past due and judgments, or will collect at reasonable rates. Address X 203, Tribune.

WANTED—BUY BARBER SHOP IN COUNtry town of 600 to 800 population; no Sunday work. Address X 843, Tribune.

5C THEATER—FOR SALE—CALL 3233 W. 12TH-st., particulars 6 to 10 p. m.

BUSINESS PAYING 100 PER CENT. INVESTIgate. Room 714, 100 N. Fifth-av.

## SAFES.

WE SELL THE ONLY SAFES MADE UNDER THE HALL PATENTS. BUY BY THE HALL SAFE CO. IF YOU WANT A GOOD SAFE AND A BARGAIN, SEE US. DONNELL SAFE COMPANY, 227-229 W. WASHINGTON-ST.

BEST PLACE TO BUY NEW OR SECOND HAND safes at the right price is at SARATH SAFE CO., 186 W. Lake-st. All makes; all sizes.

LARGEST STOCK NEW AND SECOND HAND safes in the city. DIEBOLD SAFE AND LOCK CO., 122 S. 5th-av. Established 60 years.

LOOKING FOR A BARGAIN? HERE'S YOUR chance. Less than ½ on all 2d hand safes. Herring-Hall-Marvin Safe Co., 211 W. Washington-st.

FOR SALE — LARGE NO. 8? JEWELER'S DIEbold Safe. 3251 N. Clark-st.

## BILLIARDS AND BOWLING.

$60—BILLIARD OR POCKET TABLES—$60. Full line new and second hand tables, cigar fixtures, supplies, on easy terms; lowest priced house in the trade. November catalog given on all sales this month. See our new inlaid tables before buying. Monroe 5494. PASSOW & SONS, 832 Madison-st.

FOR SALE—BILLIARD TABLES, BRAND NEW; carom or pocket; $115 and upwards; we sell on easy payments and will not transfer your notes to third parties to force payment if you don't pay promptly. The Brunswick-Balke-Collender Co., 524-528 S. Wabash-av.

OUR NEW TABLES ARE THE FINEST MADE fitted with the world's finest electric cushions. 25 Brunswick table left cheap. Cigar fixtures to order. 2250-52-54-56 Ceder-av. HAUPT.

FOR SALE — 5 REGULATION BOWLING AL leys; lease expires. 848 W. Jackson.

## LIFE INS. LOANS AND INVESTMENTS.

GOOD HEALTH AND GOOD CHARACTER ENable you to borrow from us at 7 per cent per annum if you take a life insurance policy through us. MARSHALL & CO., 105 W. Monroe-st., R. 912.

## AUTOMOBILES.

# Good Used Cars

| | |
|---|---|
| Studebaker 40 touring car | $1,400 |
| Studebaker electric coupe | 400 |
| E. M. F. 1910 coupe | 850 |
| E. M. F. 1912 touring | 900 |
| E. M. F. 1910 touring | 600 |
| E. M. F. 1913 demi-tonneau | 675 |
| E. M. F. 1909 | 375 |
| Flanders complete 1912 roadster | 625 |
| Studebaker electric stanhope | 250 |
| 1912 Flanders 20 touring | 600 |
| Auto Car touring | 275 |
| Peerless touring, 7 pass. | 500 |

## Studebaker

21ST AND MICHIGAN.

REAL ELECTRICS.

All rebuilt and new batteries, from $200 to $1,700; six Detroit Electrics, four Woods, two Studebakers, two Waverleys, two Bakers.

GAS CARS.

One 6 passenger Oakland, $400; one Oldsmobile, $50; one 7 pass. Stern, $1,200; one 5 pass. Buick, $100.

ANDERSON ELECTRIC CAR CO.,
MFGS. DETROIT ELECTRIC,
2416 MICHIGAN-AV.

PATHFINDER MOTOR CAR CO.,
2944 Michigan-av. Phone Calumet 2291.

QUEEN, Touring, excellent condition..... $ 225
R. C. H. Roadster, new, fully equipped..... 450
CRAWFORD 60 h. p., make good truck..... 225
MORA, 7 pass., up to date, snap bargain..... 425
PATHFINDER, 1913, fully equipped..... 1,000

WE HAVE SEVERAL USED 20 AND 40 H. P. White Steamers and gasoline cars of various makes which will be closed out this week at exceptionally low prices.

USED CAR DEPT. THE WHITE CO.
806 S. Michigan-av.

PACKARD 24 LIMOUSINE CAR; STYLISH AND excellent running outfit. This is a snap at $950. PACKARD MOTOR CAR CO OF CHICAGO, 2361 Michigan-av.

HERE'S ONE—SELDEN ROADSTER, 1912, 40 h. p.; run 1,500 miles; 125 in. wheel base; self-starter; extra new tires, and cover, trunk and cover, electric lights; complete and fully equipped; $2,700; cheap for cash; condition guaranteed. Address X 264, Tribune.

1909 COLUMBIA 4 CYL., 5 PASS., A1 CONDItion; $500.

LOUIS GEYLER CO.,
The Hudson Distributors,
2219-21 Michigan-av.

WE WILL SELL OUR 1913 DEMONSTRATING cars fully equipped and guaranteed. Address B W 107, Tribune.

5 PASSENGER CAR, GOOD CONDITION; USED for truck or touring car; sold a bargain. 4508 Lake-av.

GASOLINE COUPE, 4 CYL., 30 H. P., JUST out of paint shop; will sell or exchange for electric. Inquire 2300 Michigan-av.

MITCHELL ROADSTER, MODEL G, 30 H. P., fully equipped and in A1 condition. $650. Phone Graceland 2896.

FOR SALE—LATEST MODEL 4 PASS. 60 H. P. high grade car, used 3 months. The first $1,600 buys a bargain. Address X 021, Tribune.

FOR SALE—HUDSON 35, 5 PASSENGER, FULly equipped, perfect condition, guaranteed by responsibility party. Telephone 2536 Harrison.

FOR SALE—1913 WESTCOTT, LIKE NEW; SACRIfice for cash. 1619 W. Garfield-blvd., 1st flat.

FOR SALE—MODEL T FORD, $450; USED 3 months; perfect; seats 5. 4063 Kimbark-av.

FOR SALE—4 CYLINDER, 5 PASSENGER COUPE, 1913, fully equipped, quick sale $750. Edgie 4661.

FOR SALE—HUDSON ROADSTER; CHEAP for cash. Call Lawndale 2876.

1913 MAXWELL RUNABOUT; FINE CONDItion. CROUCH, 5119 Irving-av. Bayview 111.

FOR SALE—CHADWICK, 80 HORSE POWER; must sell. 1240 E. 47th-st. Apply in barn.

FOR SALE—1912 FORD 5 PASSENGER, ELECtric lights; run 1,000 miles. 6154 Michigan-av.

## AUTOMOBILES.

# Motor Trucks

Cadillac, panel top, delivery wagon, overhauled and repainted..... $300.00
International Harvester combination express and delivery; overhauled and repainted..... 450.00
2 cyl. Worth, overhauled and replatined..... 350.00

## Studebaker

21ST AND MICHIGAN.

CADILLAC "30"—4 CYL., 4 PASSENGER, RAINY lonneau, top, windshield, electric horn, electric lighted, speedometer, slip covers, just been factory overhauled; three fine; $4650 cash. Address M J 594, Tribune.

FORD EXCHANGE, 1414 MICHIGAN-AV.
24 hand Ford torpedo roadster 1912, $400.
Ford foredoor screened car 1912, $400.
Ford commercial roadster, $400.
Ford touring car, $425.
Maxwell runabout, $225.
Metz roadster, new, $450.
CENTRAL SALES CO., 1414 Michigan-av.

1911 STODDARD DAYTON TORPEDO 4 PASS., $1,650.
1912 model 20 Buick 5 pass., $800.
1912 model 35 Buick 5 pass., $800.
6 pass. touring car, $400.
5 pass. touring car, model F, $980.
BUICK MOTOR CO., 1452 Michigan-av.

FOR SALE—OF YOU LIVERYMAN. HERE'S your chance—My 7 passenger limousine Pierce Arrow, just overhauled; a bargain for cash. J. FENZEL, New Bradford Hotel. Call bet. 6:30 and 8:30.

R. C. H. DEMONSTRATING AUTOMO